

A座1樓平面圖

Block A 1/F Floor Plan



圖例 NOTATION

BATH	浴室	Bathroom
ELECT METER ROOM	電錶房	Electrical Meter Room
HR	消防喉轆	Hose Reel
KIT	廚房	Kitchen
LIV/DIN	客 / 飯廳	Living / Dining Room
PPD	水管管槽	Plumbing Pipe Duct
RS & MRR	垃圾及物料回收室	Refuse Storage and Material Recovery Room
WMC	水錶櫃	Water Meter Cupboard
	簷篷 / 平台	Canopy / Flat Roof
	有蓋設備維修通道	Services Opening with Cover

1. 每個住宅物業的層與層之間的高度為2.75米。
2. 每個住宅物業的樓板（不包括灰泥）的厚度為160毫米及215毫米。
3. 因住宅物業的較高樓層的結構牆的厚度遞減，較高樓層的內部面積，一般比較低樓層的內部面積稍大。（不適用於該發展項目）

1. The floor-to-floor height of each residential property is 2.75m.
2. The thicknesses of the floor slabs (excluding plaster) of each residential property are 160mm and 215mm.
3. The internal areas of the residential properties on the upper floors will generally be slightly larger than those on the lower floors because of the reducing thickness of the structural walls on the upper floors. (Not applicable to the Development)

註： 平面圖所列之數字為以毫米標示之建築結構尺寸。

Note: The dimensions on the floor plan are all structural dimensions in millimetre.

A座2樓-33樓平面圖  
 Block A 2/F-33/F Floor Plan





圖例 NOTATION

BATH	浴室	Bathroom
ELECT METER ROOM	電錶房	Electrical Meter Room
HR	消防喉轆	Hose Reel
KIT	廚房	Kitchen
LIV/DIN	客/飯廳	Living / Dining Room
PPD	水管管槽	Plumping Pipe Duct
RS & MRR	垃圾及物料回收室	Refuse Storage and Material Recovery Room
WMC	水錶櫃	Water Meter Cupboard

1. 每個住宅物業的層與層之間的高度為2.75米(33樓除外)。  
33樓每個住宅物業的層與層之間的高度為2.79米。
2. 2樓至32樓每個住宅物業(7、8及11號單位除外)的樓板(不包括灰泥)的厚度為160毫米及250毫米。  
2樓至32樓7、8及11號單位的樓板(不包括灰泥)的厚度為160毫米及215毫米。  
33樓每個住宅物業(7、8及11號單位除外)的樓板(不包括灰泥)的厚度為200毫米、290毫米及375毫米。  
33樓7、8及11號單位的樓板(不包括灰泥)的厚度為200毫米及375毫米。
3. 因住宅物業的較高樓層的結構牆的厚度遞減,較高樓層的內部面積,一般比較低樓層的內部面積稍大。(不適用於該發展項目)

註:

1. 平面圖所列之數字為以毫米標示之建築結構尺寸。
2. 繫樑只設於5、8、11、14、17、20、23、26、29及32樓。

1. The floor-to-floor height of each residential property is 2.75m (except 33/F).  
The floor-to-floor height of each residential property on 33/F is 2.79m.
2. The thicknesses of the floor slabs (excluding plaster) of each residential property (except Flats 7, 8 and 11) on 2/F-32/F are 160mm and 250mm.  
The thicknesses of the floor slabs (excluding plaster) of Flats 7, 8 and 11 on 2/F-32/F are 160mm and 215mm.  
The thicknesses of the floor slabs (excluding plaster) of each residential property (except Flats 7, 8 and 11) on 33/F are 200mm, 290mm and 375mm.  
The thicknesses of the floor slabs (excluding plaster) of Flats 7, 8 and 11 on 33/F are 200mm and 375mm.
3. The internal areas of the residential properties on the upper floors will generally be slightly larger than those on the lower floors because of the reducing thickness of the structural walls on the upper floors. (Not applicable to the Development)

Notes:

1. The dimensions on the floor plan are all structural dimensions in millimetre.
2. Tie Beams at 5/F, 8/F, 11/F, 14/F, 17/F, 20/F, 23/F, 26/F, 29/F & 32/F only.

B座1樓平面圖  
Block B 1/F Floor Plan

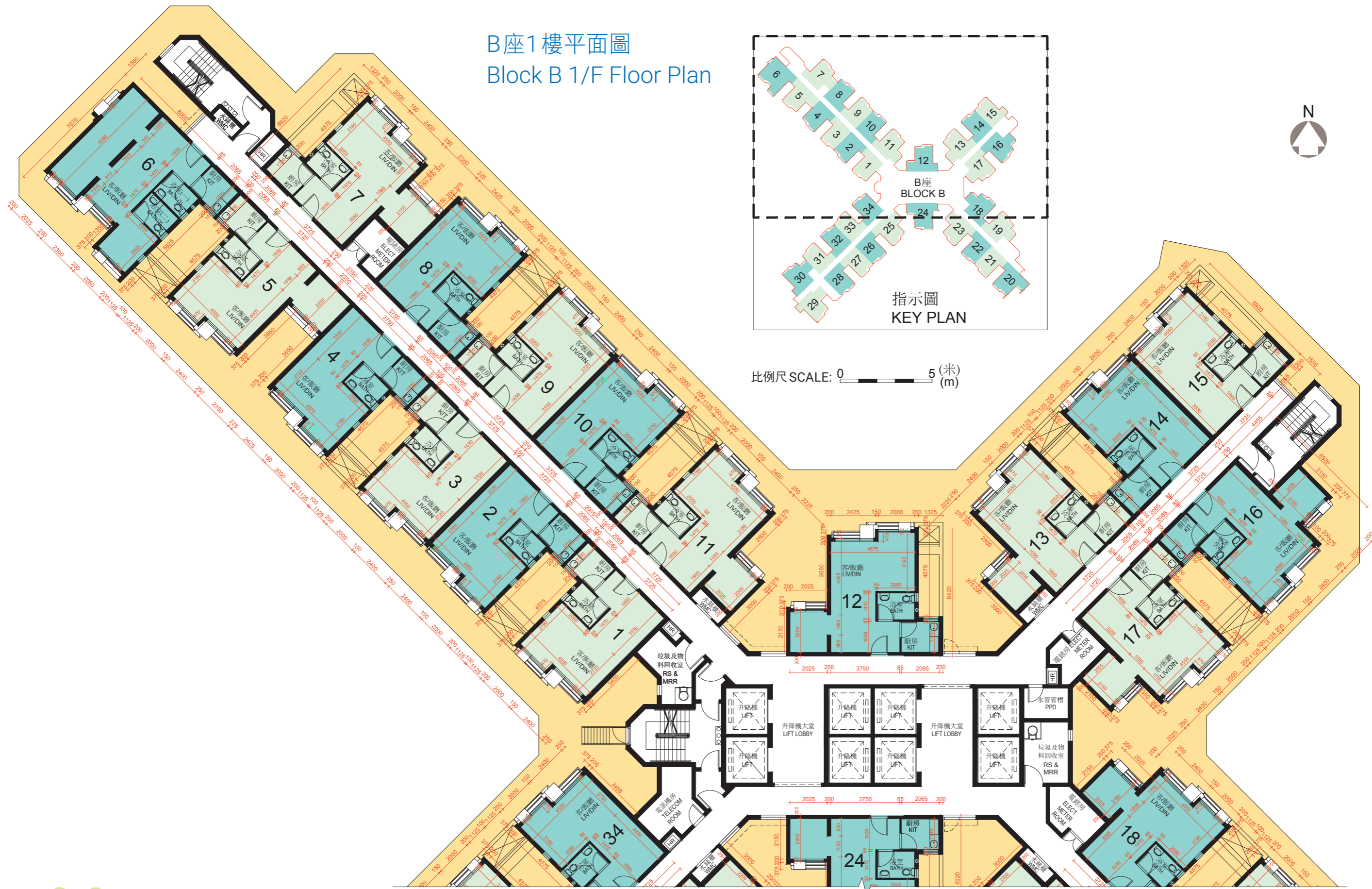

其餘部份參考26頁

Refer P.26 for remaining part

圖例 NOTATION

BATH	浴室	Bathroom
ELECT METER ROOM	電錶房	Electrical Meter Room
HR	消防喉轆	Hose Reel
KIT	廚房	Kitchen
LIV/DIN	客/飯廳	Living / Dining Room
PPD	水管管槽	Plumbing Pipe Duct
RS & MRR	垃圾及物料回收室	Refuse Storage and Material Recovery Room
WMC	水錶櫃	Water Meter Cupboard
	簷篷 / 平台	Canopy / Flat Roof
	有蓋設備維修通道	Services Opening with Cover

1. 每個住宅物業的層與層之間的高度為2.75米。
2. 每個住宅物業的樓板（不包括灰泥）的厚度為160毫米及215毫米。
3. 因住宅物業的較高樓層的結構牆的厚度遞減，較高樓層的內部面積，一般比較低樓層的內部面積稍大。（不適用於該發展項目）

1. The floor-to-floor height of each residential property is 2.75m.
2. The thicknesses of the floor slabs (excluding plaster) of each residential property are 160mm and 215mm.
3. The internal areas of the residential properties on the upper floors will generally be slightly larger than those on the lower floors because of the reducing thickness of the structural walls on the upper floors. (Not applicable to the Development)

註： 平面圖所列之數字為以毫米標示之建築結構尺寸。

Note: The dimensions on the floor plan are all structural dimensions in millimetre.



B座1樓平面圖  
 Block B 1/F Floor Plan



圖例 NOTATION

BATH	浴室	Bathroom
ELECT METER ROOM	電錶房	Electrical Meter Room
HR	消防喉轆	Hose Reel
KIT	廚房	Kitchen
LIV/DIN	客/飯廳	Living / Dining Room
PPD	水管管槽	Plumbing Pipe Duct
RS & MRR	垃圾及物料回收室	Refuse Storage and Material Recovery Room
WMC	水錶櫃	Water Meter Cupboard
	簷篷 / 平台	Canopy / Flat Roof
	有蓋設備維修通道	Services Opening with Cover

1. 每個住宅物業的層與層之間的高度為2.75米。
2. 每個住宅物業的樓板（不包括灰泥）的厚度為160毫米及215毫米。
3. 因住宅物業的較高樓層的結構牆的厚度遞減，較高樓層的內部面積，一般比較低樓層的內部面積稍大。（不適用於該發展項目）

1. The floor-to-floor height of each residential property is 2.75m.
2. The thicknesses of the floor slabs (excluding plaster) of each residential property are 160mm and 215mm.
3. The internal areas of the residential properties on the upper floors will generally be slightly larger than those on the lower floors because of the reducing thickness of the structural walls on the upper floors. (Not applicable to the Development)

註： 平面圖所列之數字為以毫米標示之建築結構尺寸。

Note: The dimensions on the floor plan are all structural dimensions in millimetre.



B座2樓-33樓平面圖  
Block B 2/F-33/F Floor Plan



圖例 NOTATION

BATH	浴室	Bathroom
ELECT METER ROOM	電錶房	Electrical Meter Room
HR	消防喉轆	Hose Reel
KIT	廚房	Kitchen
LIV/DIN	客 / 飯廳	Living / Dining Room
PPD	水管管槽	Plumbing Pipe Duct
RS & MRR	垃圾及物料回收室	Refuse Storage and Material Recovery Room
WMC	水錶櫃	Water Meter Cupboard

- 每個住宅物業的層與層之間的高度為2.75米(33樓除外)。  
33樓每個住宅物業的層與層之間的高度為2.79米。
- 2樓至32樓每個住宅物業(6號單位除外)的樓板(不包括灰泥)的厚度為160毫米及250毫米。  
2樓至32樓6號單位的樓板(不包括灰泥)的厚度為160毫米及215毫米。  
33樓每個住宅物業(6號單位除外)的樓板(不包括灰泥)的厚度為200毫米、290毫米及375毫米。  
33樓6號單位的樓板(不包括灰泥)的厚度為200毫米及375毫米。
- 因住宅物業的較高樓層的結構牆的厚度遞減,較高樓層的內部面積,一般比較低樓層的內部面積稍大。(不適用於該發展項目)

註:

- 平面圖所列之數字為以毫米標示之建築結構尺寸。
- 繫樑只設於5、8、11、14、17、20、23、26、29及32樓。

- The floor-to-floor height of each residential property is 2.75m (except 33/F).  
The floor-to-floor height of each residential property on 33/F is 2.79m.
- The thicknesses of the floor slabs (excluding plaster) of each residential property (except Flat 6) on 2/F-32/F are 160mm and 250mm.  
The thicknesses of the floor slabs (excluding plaster) of Flat 6 on 2/F-32/F are 160mm and 215mm.  
The thicknesses of the floor slabs (excluding plaster) of each residential property (except Flat 6) on 33/F are 200mm, 290mm and 375mm.  
The thicknesses of the floor slabs (excluding plaster) of Flat 6 on 33/F are 200mm and 375mm.
- The internal areas of the residential properties on the upper floors will generally be slightly larger than those on the lower floors because of the reducing thickness of the structural walls on the upper floors.  
(Not applicable to the Development)

Notes:

- The dimensions on the floor plan are all structural dimensions in millimetre.
- Tie Beams at 5/F, 8/F, 11/F, 14/F, 17/F, 20/F, 23/F, 26/F, 29/F & 32/F only.



B座2樓-33樓平面圖  
Block B 2/F-33/F Floor Plan

其餘部份參考28頁 Refer P.28 for remaining part





圖例 NOTATION

BATH	浴室	Bathroom
ELECT METER ROOM	電錶房	Electrical Meter Room
HR	消防喉轆	Hose Reel
KIT	廚房	Kitchen
LIV/DIN	客 / 飯廳	Living / Dining Room
PPD	水管管槽	Plumbing Pipe Duct
RS & MRR	垃圾及物料回收室	Refuse Storage and Material Recovery Room
WMC	水錶櫃	Water Meter Cupboard

1. 每個住宅物業的層與層之間的高度為2.75米(33樓除外)。  
33樓每個住宅物業的層與層之間的高度為2.79米。
2. 2樓至32樓每個住宅物業(6號單位除外)的樓板(不包括灰泥)的厚度為160毫米及250毫米。  
2樓至32樓6號單位的樓板(不包括灰泥)的厚度為160毫米及215毫米。  
33樓每個住宅物業(6號單位除外)的樓板(不包括灰泥)的厚度為200毫米、290毫米及375毫米。  
33樓6號單位的樓板(不包括灰泥)的厚度為200毫米及375毫米。
3. 因住宅物業的較高樓層的結構牆的厚度遞減,較高樓層的內部面積,一般比較低樓層的內部面積稍大。(不適用於該發展項目)

註:

1. 平面圖所列之數字為以毫米標示之建築結構尺寸。
2. 繫樑只設於5、8、11、14、17、20、23、26、29及32樓。

1. The floor-to-floor height of each residential property is 2.75m (except 33/F).  
The floor-to-floor height of each residential property on 33/F is 2.79m.
2. The thicknesses of the floor slabs (excluding plaster) of each residential property (except Flat 6) on 2/F-32/F are 160mm and 250mm.  
The thicknesses of the floor slabs (excluding plaster) of Flat 6 on 2/F-32/F are 160mm and 215mm.  
The thicknesses of the floor slabs (excluding plaster) of each residential property (except Flat 6) on 33/F are 200mm, 290mm and 375mm.  
The thicknesses of the floor slabs (excluding plaster) of Flat 6 on 33/F are 200mm and 375mm.
3. The internal areas of the residential properties on the upper floors will generally be slightly larger than those on the lower floors because of the reducing thickness of the structural walls on the upper floors.  
(Not applicable to the Development)

Notes:

1. The dimensions on the floor plan are all structural dimensions in millimetre.
2. Tie Beams at 5/F, 8/F, 11/F, 14/F, 17/F, 20/F, 23/F, 26/F, 29/F & 32/F only.

C座1樓平面圖  
 Block C 1/F Floor Plan

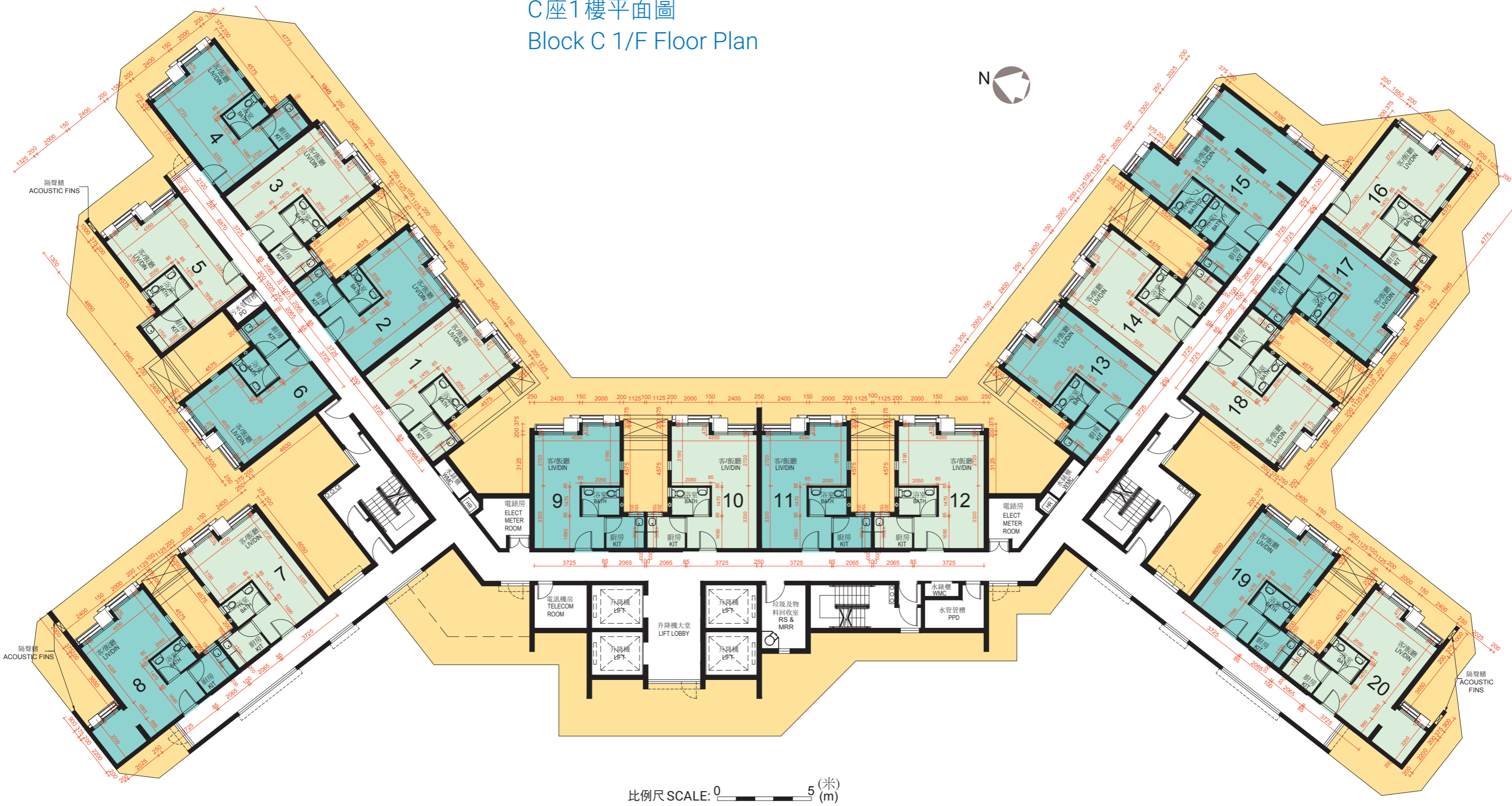

圖例 NOTATION

BATH	浴室	Bathroom
ELECT METER ROOM	電錶房	Electrical Meter Room
HR	消防喉轆	Hose Reel
KIT	廚房	Kitchen
LIV/DIN	客/飯廳	Living / Dining Room
PPD	水管管槽	Plumbing Pipe Duct
PD	污水管管槽	Drainage Pipe Duct
RS & MRR	垃圾及物料回收室	Refuse Storage and Material Recovery Room
WMC	水錶櫃	Water Meter Cupboard
	簷篷 / 平台	Canopy / Flat Roof
	有蓋設備維修通道	Services Opening with Cover

1. 每個住宅物業的層與層之間的高度為2.75米。
2. 每個住宅物業的樓板(不包括灰泥)的厚度為160毫米及215毫米。
3. 因住宅物業的較高樓層的結構牆的厚度遞減,較高樓層的內部面積,一般比較低樓層的內部面積稍大。(不適用於該發展項目)

1. The floor-to-floor height of each residential property is 2.75m.
2. The thicknesses of the floor slabs (excluding plaster) of each residential property are 160mm and 215mm.
3. The internal areas of the residential properties on the upper floors will generally be slightly larger than those on the lower floors because of the reducing thickness of the structural walls on the upper floors. (Not applicable to the Development)

註:

1. 平面圖所列之數字為以毫米標示之建築結構尺寸。
2. 4、5及16號單位有外露食水喉管經過該單位的客/飯廳。

Notes:

1. The dimensions on the floor plan are all structural dimensions in millimetre.
2. There are exposed fresh water pipes passing through Living/Dining Rooms of Flats 4, 5 & 16.



C座2樓-33樓平面圖  
 Block C 2/F-33/F Floor Plan



8樓-23樓部分平面圖  
 PART PLAN AT 8/F - 23/F

8樓-23樓部分平面圖  
 PART PLAN AT 8/F - 23/F

24樓-33樓部分平面圖  
 PART PLAN AT 24/F - 33/F

24樓-33樓部分平面圖  
 PART PLAN AT 24/F - 33/F

圖例 NOTATION

BATH	浴室	Bathroom
ELECT METER ROOM	電錶房	Electrical Meter Room
HR	消防喉轆	Hose Reel
KIT	廚房	Kitchen
LIV/DIN	客/飯廳	Living / Dining Room
PD	污水管管槽	Drainage Pipe Duct
RS & MRR	垃圾及物料回收室	Refuse Storage and Material Recovery Room
WMC	水錶櫃	Water Meter Cupboard

1. 每個住宅物業的層與層之間的高度為2.75米(33樓除外)。  
33樓每個住宅物業的層與層之間的高度為2.79米。
2. 2樓至32樓每個住宅物業(15號單位除外)的樓板(不包括灰泥)的厚度為160毫米及250毫米。  
2樓至32樓15號單位的樓板(不包括灰泥)的厚度為160毫米及215毫米。  
33樓每個住宅物業(15號單位除外)的樓板(不包括灰泥)的厚度為200毫米、290毫米及375毫米。  
33樓15號單位的樓板(不包括灰泥)的厚度為200毫米及375毫米。
3. 因住宅物業的較高樓層的結構牆的厚度遞減,較高樓層的內部面積,一般比較低樓層的內部面積稍大。(不適用於該發展項目)

註:

1. 平面圖所列之數字為以毫米標示之建築結構尺寸。
2. 繫樑只設於5、8、11、14、17、20、23、26、29及32樓。
3. 4、5及16號單位有外露食水喉管經過該單位的客/飯廳。

1. The floor-to-floor height of each residential property is 2.75m (except 33/F).  
The floor-to-floor height of each residential property on 33/F is 2.79m.
2. The thicknesses of the floor slabs (excluding plaster) of each residential property (except Flat 15) on 2/F-32/F are 160mm and 250mm.  
The thicknesses of the floor slabs (excluding plaster) of Flat 15 on 2/F-32/F are 160mm and 215mm.  
The thicknesses of the floor slabs (excluding plaster) of each residential property (except Flat 15) on 33/F are 200mm, 290mm and 375mm.  
The thicknesses of the floor slabs (excluding plaster) of Flat 15 on 33/F are 200mm and 375mm.
3. The internal areas of the residential properties on the upper floors will generally be slightly larger than those on the lower floors because of the reducing thickness of the structural walls on the upper floors.  
(Not applicable to the Development)

Notes:

1. The dimensions on the floor plan are all structural dimensions in millimetre.
2. Tie Beams at 5/F, 8/F, 11/F, 14/F, 17/F, 20/F, 23/F, 26/F, 29/F & 32/F only.
3. There are exposed fresh water pipes passing through Living/Dining Rooms of Flats 4, 5 & 16.