

A座1樓平面圖

Block A 1/F Floor Plan



## 圖例 NOTATION

BATH	浴室	Bathroom
ELEC. METER ROOM	電錶房	Electrical Meter Room
HR	消防喉轆	Hose Reel
KIT	廚房	Kitchen
LIV/DIN	客/飯廳	Living/Dining Room
RS & MRR	垃圾及物料回收室	Refuse Storage and Material Recovery Room
W.M.C.	水錶櫃	Water Meter Cupboard
TELECOM & ELV ROOM	電訊及特低壓機房	Telecommunications and Extra Low Voltage Room
	簷篷/平台	Canopy/Flat Roof
	罩屋	Dog House

1. 每個住宅物業的層與層之間的高度為2.75米。
2. 每個住宅物業的樓板(不包括灰泥)的厚度為160毫米及215毫米。
3. 因住宅物業的較高樓層的結構牆的厚度遞減，較高樓層的內部面積，一般比較低樓層的內部面積稍大。(不適用於該發展項目)

1. The floor-to-floor height of each residential property is 2.75m.
2. The thicknesses of the floor slabs (excluding plaster) of each residential property are 160mm and 215mm.
3. The internal areas of the residential properties on the upper floors will generally be slightly larger than those on the lower floors because of the reducing thickness of the structural walls on the upper floors. (Not applicable to the Development)

註：平面圖所列之數字為以毫米標示之建築結構尺寸。

Note: The dimensions on the floor plan are all structural dimensions in millimetre.

A座1樓平面圖  
Block A 1/F Floor Plan

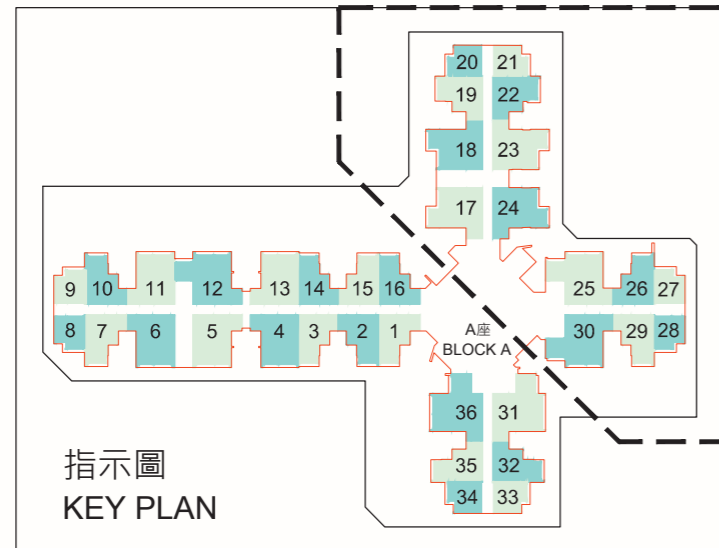

## 圖例 NOTATION

BATH	浴室	Bathroom
ELEC. METER ROOM	電錶房	Electrical Meter Room
HR	消防喉轆	Hose Reel
KIT	廚房	Kitchen
LIV/DIN	客/飯廳	Living/Dining Room
RS & MRR	垃圾及物料回收室	Refuse Storage and Material Recovery Room
W.M.C.	水錶櫃	Water Meter Cupboard
TELECOM & ELV ROOM	電訊及特低壓機房	Telecommunications and Extra Low Voltage Room
	簷篷/平台	Canopy/Flat Roof
	罩屋	Dog House

1. 每個住宅物業的層與層之間的高度為2.75米。
2. 每個住宅物業的樓板(不包括灰泥)的厚度為160毫米及215毫米。
3. 因住宅物業的較高樓層的結構牆的厚度遞減，較高樓層的內部面積，一般比較低樓層的內部面積稍大。(不適用於該發展項目)

1. The floor-to-floor height of each residential property is 2.75m.
2. The thicknesses of the floor slabs (excluding plaster) of each residential property are 160mm and 215mm.
3. The internal areas of the residential properties on the upper floors will generally be slightly larger than those on the lower floors because of the reducing thickness of the structural walls on the upper floors. (Not applicable to the Development)

註：平面圖所列之數字為以毫米標示之建築結構尺寸。

Note: The dimensions on the floor plan are all structural dimensions in millimetre.

A座2樓-40樓平面圖

Block A 2/F-40/F Floor Plan





## 圖例 NOTATION

BATH	浴室	Bathroom
ELEC. METER ROOM	電錶房	Electrical Meter Room
HR	消防喉轆	Hose Reel
KIT	廚房	Kitchen
LIV/DIN	客/飯廳	Living/Dining Room
RS & MRR	垃圾及物料回收室	Refuse Storage and Material Recovery Room
W.M.C.	水錶櫃	Water Meter Cupboard
TELECOM & ELV ROOM	電訊及特低壓機房	Telecommunications and Extra Low Voltage Room

1. 每個住宅物業的層與層之間的高度為2.75米(40樓除外)。40樓每個住宅物業的層與層之間的高度為2.80米。
2. 每個住宅物業的樓板(不包括灰泥)的厚度為160毫米及215毫米(40樓除外)。40樓每個住宅物業的樓板(不包括灰泥)的厚度為200毫米。
3. 因住宅物業的較高樓層的結構牆的厚度遞減，較高樓層的內部面積，一般比較低樓層的內部面積稍大。(不適用於該發展項目)

1. The floor-to-floor height of each residential property is 2.75m (except 40/F). The floor-to-floor height of each residential property on 40/F is 2.80m.
2. The thicknesses of the floor slabs (excluding plaster) of each residential property are 160mm and 215mm (except 40/F). The thickness of the floor slab (excluding plaster) of each residential property on 40/F is 200mm.
3. The internal areas of the residential properties on the upper floors will generally be slightly larger than those on the lower floors because of the reducing thickness of the structural walls on the upper floors. (Not applicable to the Development)

註：平面圖所列之數字為以毫米標示之建築結構尺寸。

Note: The dimensions on the floor plan are all structural dimensions in millimetre.

A座2樓-40樓平面圖

Block A 2/F-40/F Floor Plan

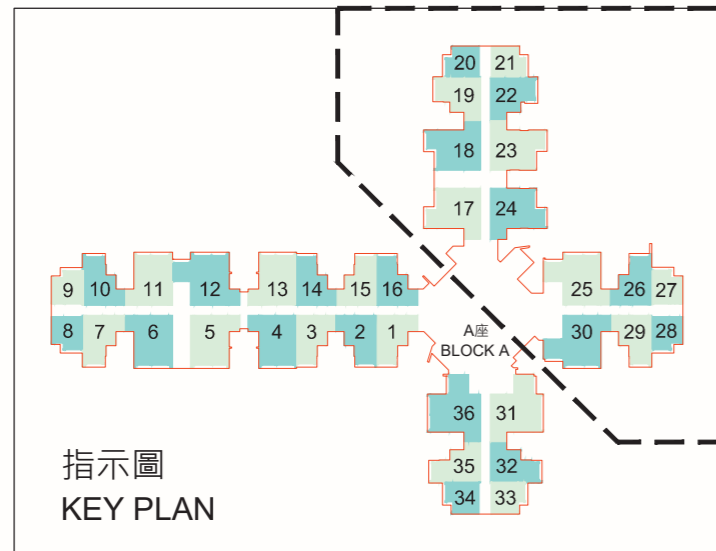

指示圖  
KEY PLAN

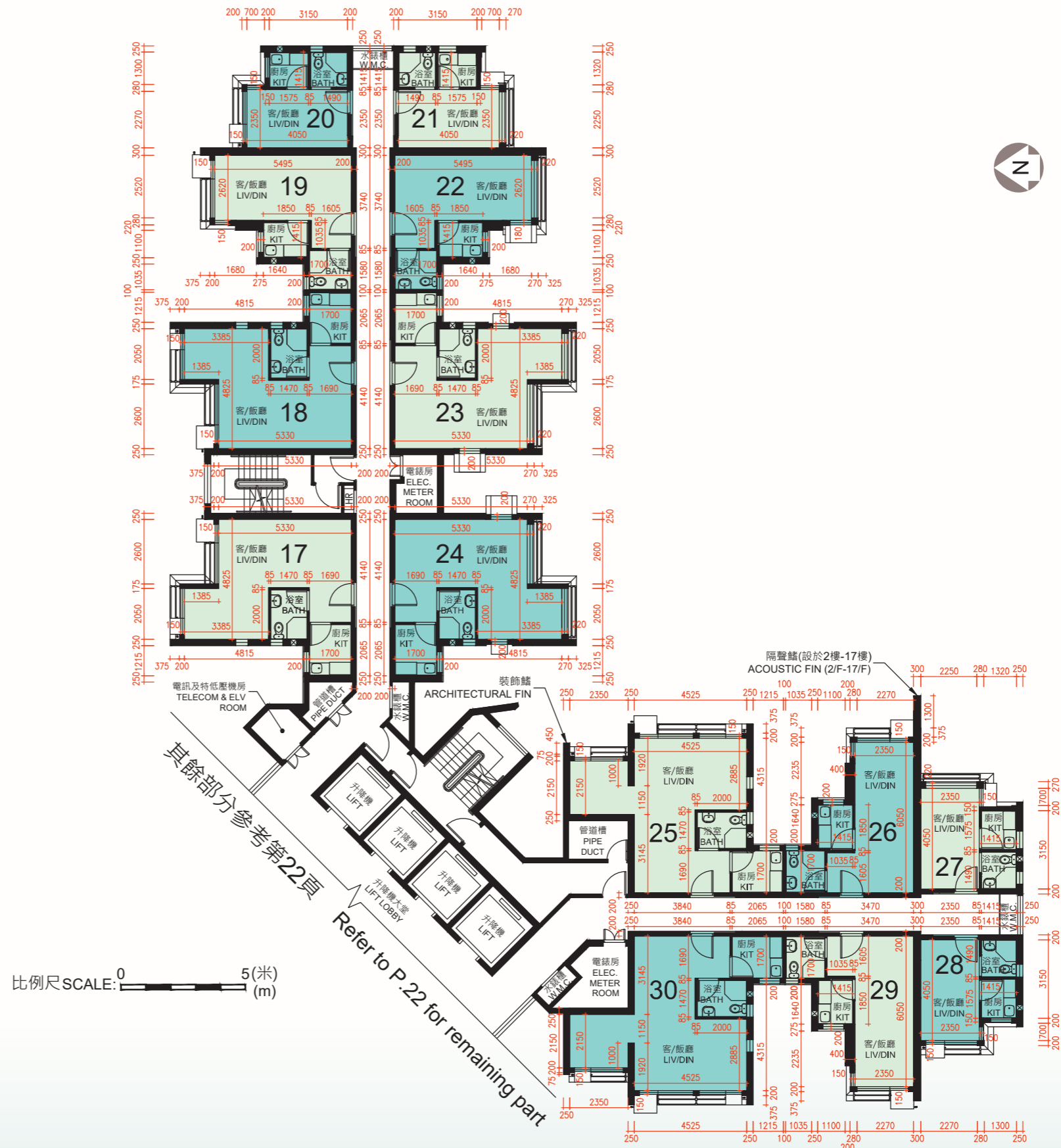

## 圖例 NOTATION

BATH	浴室	Bathroom
ELEC. METER ROOM	電錶房	Electrical Meter Room
HR	消防喉轆	Hose Reel
KIT	廚房	Kitchen
LIV/DIN	客/飯廳	Living/Dining Room
RS & MRR	垃圾及物料回收室	Refuse Storage and Material Recovery Room
W.M.C.	水錶櫃	Water Meter Cupboard
TELECOM & ELV ROOM	電訊及特低壓機房	Telecommunications and Extra Low Voltage Room

1. 每個住宅物業的層與層之間的高度為2.75米(40樓除外)。40樓每個住宅物業的層與層之間的高度為2.80米。
2. 每個住宅物業的樓板(不包括灰泥)的厚度為160毫米及215毫米(40樓除外)。40樓每個住宅物業的樓板(不包括灰泥)的厚度為200毫米。
3. 因住宅物業的較高樓層的結構牆的厚度遞減，較高樓層的內部面積，一般比較低樓層的內部面積稍大。(不適用於該發展項目)

1. The floor-to-floor height of each residential property is 2.75m (except 40/F). The floor-to-floor height of each residential property on 40/F is 2.80m.
2. The thicknesses of the floor slabs (excluding plaster) of each residential property are 160mm and 215mm (except 40/F). The thickness of the floor slab (excluding plaster) of each residential property on 40/F is 200mm.
3. The internal areas of the residential properties on the upper floors will generally be slightly larger than those on the lower floors because of the reducing thickness of the structural walls on the upper floors. (Not applicable to the Development)

註：平面圖所列之數字為以毫米標示之建築結構尺寸。

Note: The dimensions on the floor plan are all structural dimensions in millimetre.





## 圖例 NOTATION

BATH	浴室	Bathroom
ELEC. METER ROOM	電錶房	Electrical Meter Room
HR	消防喉轆	Hose Reel
KIT	廚房	Kitchen
LIV/DIN	客/飯廳	Living/Dining Room
RS & MRR	垃圾及物料回收室	Refuse Storage and Material Recovery Room
W.M.C.	水錶櫃	Water Meter Cupboard
TELECOM & ELV ROOM	電訊及特低壓機房	Telecommunications and Extra Low Voltage Room
	簷篷/平台	Canopy/Flat Roof
	罩屋	Dog House

1. 每個住宅物業的層與層之間的高度為2.75米。
2. 每個住宅物業的樓板(不包括灰泥)的厚度為160毫米及215毫米。
3. 因住宅物業的較高樓層的結構牆的厚度遞減，較高樓層的內部面積，一般比較低樓層的內部面積稍大。(不適用於該發展項目)

1. The floor-to-floor height of each residential property is 2.75m.
2. The thicknesses of the floor slabs (excluding plaster) of each residential property are 160mm and 215mm.
3. The internal areas of the residential properties on the upper floors will generally be slightly larger than those on the lower floors because of the reducing thickness of the structural walls on the upper floors. (Not applicable to the Development)

註：平面圖所列之數字為以毫米標示之建築結構尺寸。

Note: The dimensions on the floor plan are all structural dimensions in millimetre.

B座1樓平面圖  
Block B 1/F Floor Plan



## 圖例 NOTATION

BATH	浴室	Bathroom
ELEC. METER ROOM	電錶房	Electrical Meter Room
HR	消防喉轆	Hose Reel
KIT	廚房	Kitchen
LIV/DIN	客/飯廳	Living/Dining Room
RS & MRR	垃圾及物料回收室	Refuse Storage and Material Recovery Room
W.M.C.	水錶櫃	Water Meter Cupboard
TELECOM & ELV ROOM	電訊及特低壓機房	Telecommunications and Extra Low Voltage Room
	簷篷/平台	Canopy/Flat Roof
	罩屋	Dog House

1. 每個住宅物業的層與層之間的高度為2.75米。
2. 每個住宅物業的樓板(不包括灰泥)的厚度為160毫米及215毫米。
3. 因住宅物業的較高樓層的結構牆的厚度遞減，較高樓層的內部面積，一般比較低樓層的內部面積稍大。(不適用於該發展項目)

1. The floor-to-floor height of each residential property is 2.75m.
2. The thicknesses of the floor slabs (excluding plaster) of each residential property are 160mm and 215mm.
3. The internal areas of the residential properties on the upper floors will generally be slightly larger than those on the lower floors because of the reducing thickness of the structural walls on the upper floors. (Not applicable to the Development)

註：平面圖所列之數字為以毫米標示之建築結構尺寸。

Note: The dimensions on the floor plan are all structural dimensions in millimetre.

B 座 2樓平面圖  
Block B 2/F Floor Plan

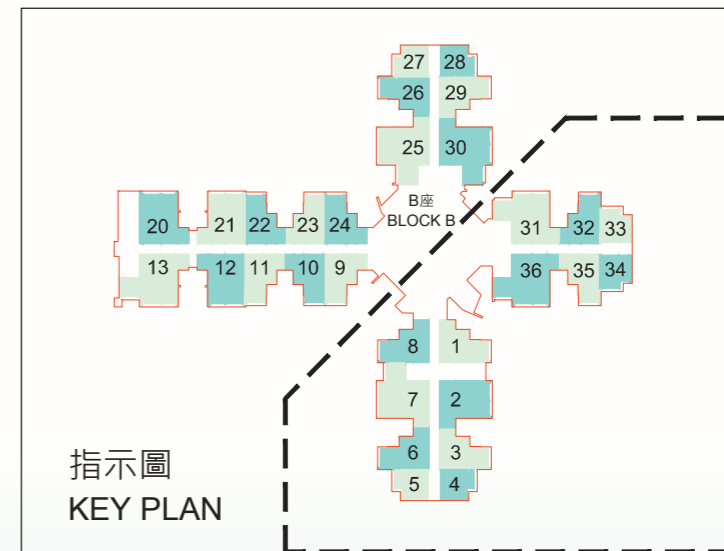



## 圖例 NOTATION

BATH	浴室	Bathroom
ELEC. METER ROOM	電錶房	Electrical Meter Room
HR	消防喉轆	Hose Reel
KIT	廚房	Kitchen
LIV/DIN	客/飯廳	Living/Dining Room
RS & MRR	垃圾及物料回收室	Refuse Storage and Material Recovery Room
W.M.C.	水錶櫃	Water Meter Cupboard
TELECOM & ELV ROOM	電訊及特低壓機房	Telecommunications and Extra Low Voltage Room

1. 每個住宅物業的層與層之間的高度為2.75米。
2. 每個住宅物業的樓板(不包括灰泥)的厚度為160毫米及215毫米。
3. 因住宅物業的較高樓層的結構牆的厚度遞減，較高樓層的內部面積，一般比較低樓層的內部面積稍大。(不適用於該發展項目)

1. The floor-to-floor height of each residential property is 2.75m.
2. The thicknesses of the floor slabs (excluding plaster) of each residential property are 160mm and 215mm.
3. The internal areas of the residential properties on the upper floors will generally be slightly larger than those on the lower floors because of the reducing thickness of the structural walls on the upper floors. (Not applicable to the Development)

註：平面圖所列之數字為以毫米標示之建築結構尺寸。

Note: The dimensions on the floor plan are all structural dimensions in millimetre.

B座2樓平面圖  
Block B 2/F Floor Plan



## 圖例 NOTATION

BATH	浴室	Bathroom
ELEC. METER ROOM	電錶房	Electrical Meter Room
HR	消防喉轆	Hose Reel
KIT	廚房	Kitchen
LIV/DIN	客/飯廳	Living/Dining Room
RS & MRR	垃圾及物料回收室	Refuse Storage and Material Recovery Room
W.M.C.	水錶櫃	Water Meter Cupboard
TELECOM & ELV ROOM	電訊及特低壓機房	Telecommunications and Extra Low Voltage Room

1. 每個住宅物業的層與層之間的高度為2.75米。
2. 每個住宅物業的樓板(不包括灰泥)的厚度為160毫米及215毫米。
3. 因住宅物業的較高樓層的結構牆的厚度遞減，較高樓層的內部面積，一般比較低樓層的內部面積稍大。(不適用於該發展項目)

1. The floor-to-floor height of each residential property is 2.75m.
2. The thicknesses of the floor slabs (excluding plaster) of each residential property are 160mm and 215mm.
3. The internal areas of the residential properties on the upper floors will generally be slightly larger than those on the lower floors because of the reducing thickness of the structural walls on the upper floors. (Not applicable to the Development)

註：平面圖所列之數字為以毫米標示之建築結構尺寸。

Note: The dimensions on the floor plan are all structural dimensions in millimetre.

B 座 3樓-40樓平面圖  
Block B 3/F-40/F Floor Plan

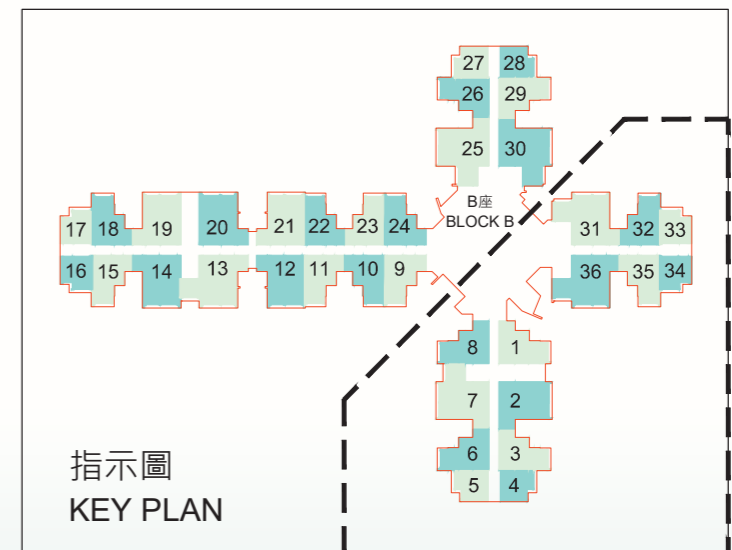

## 圖例 NOTATION

BATH	浴室	Bathroom
ELEC. METER ROOM	電錶房	Electrical Meter Room
HR	消防喉轆	Hose Reel
KIT	廚房	Kitchen
LIV/DIN	客/飯廳	Living/Dining Room
RS & MRR	垃圾及物料回收室	Refuse Storage and Material Recovery Room
W.M.C.	水錶櫃	Water Meter Cupboard
TELECOM & ELV ROOM	電訊及特低壓機房	Telecommunications and Extra Low Voltage Room

1. 每個住宅物業的層與層之間的高度為2.75米(40樓除外)。40樓每個住宅物業的層與層之間的高度為2.80米。
2. 每個住宅物業的樓板(不包括灰泥)的厚度為160毫米及215毫米(40樓除外)。40樓每個住宅物業的樓板(不包括灰泥)的厚度為200毫米。
3. 因住宅物業的較高樓層的結構牆的厚度遞減，較高樓層的內部面積，一般比較低樓層的內部面積稍大。(不適用於該發展項目)

1. The floor-to-floor height of each residential property is 2.75m (except 40/F). The floor-to-floor height of each residential property on 40/F is 2.80m.
2. The thicknesses of the floor slabs (excluding plaster) of each residential property are 160mm and 215mm (except 40/F). The thickness of the floor slab (excluding plaster) of each residential property on 40/F is 200mm.
3. The internal areas of the residential properties on the upper floors will generally be slightly larger than those on the lower floors because of the reducing thickness of the structural walls on the upper floors. (Not applicable to the Development)

註：平面圖所列之數字為以毫米標示之建築結構尺寸。

Note: The dimensions on the floor plan are all structural dimensions in millimetre.



B座3樓-40樓平面圖

Block B 3/F-40/F Floor Plan

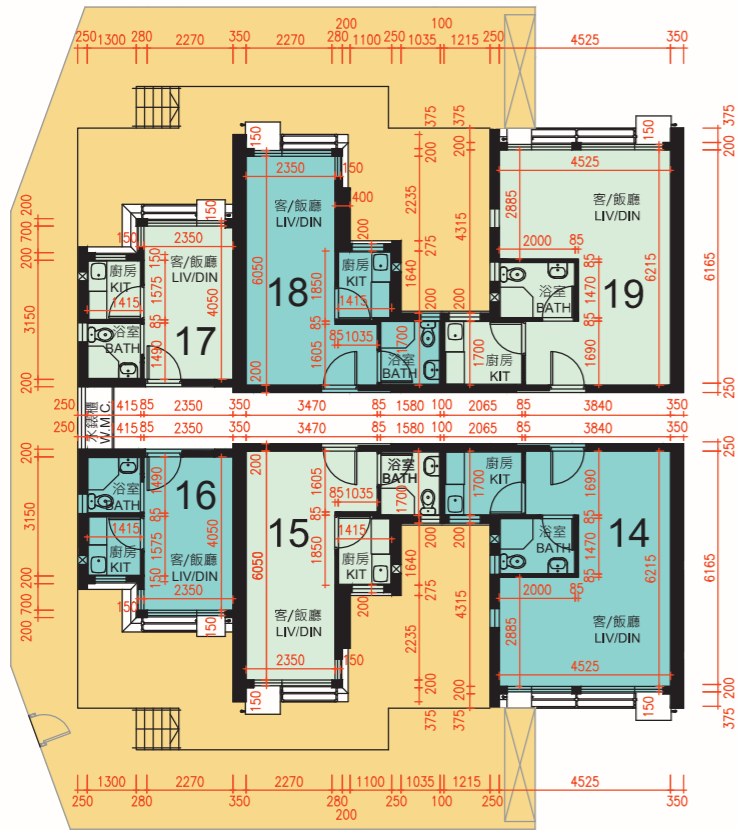

3樓部分平面圖  
PART PLAN AT 3/F

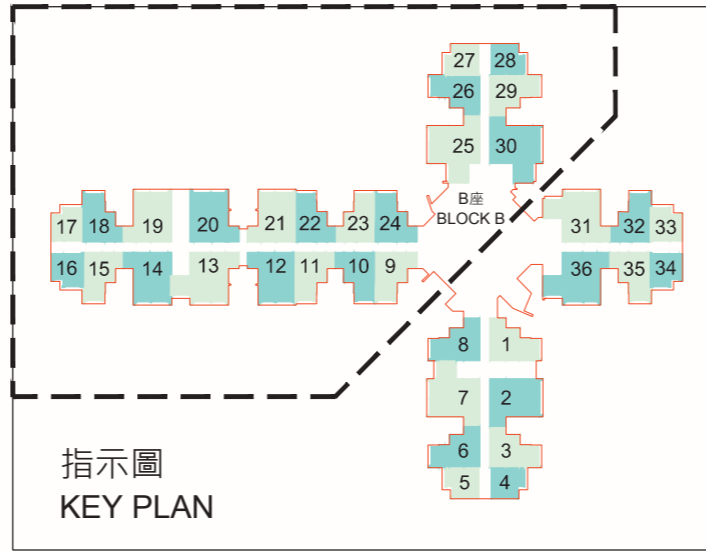

指示圖  
KEY PLAN

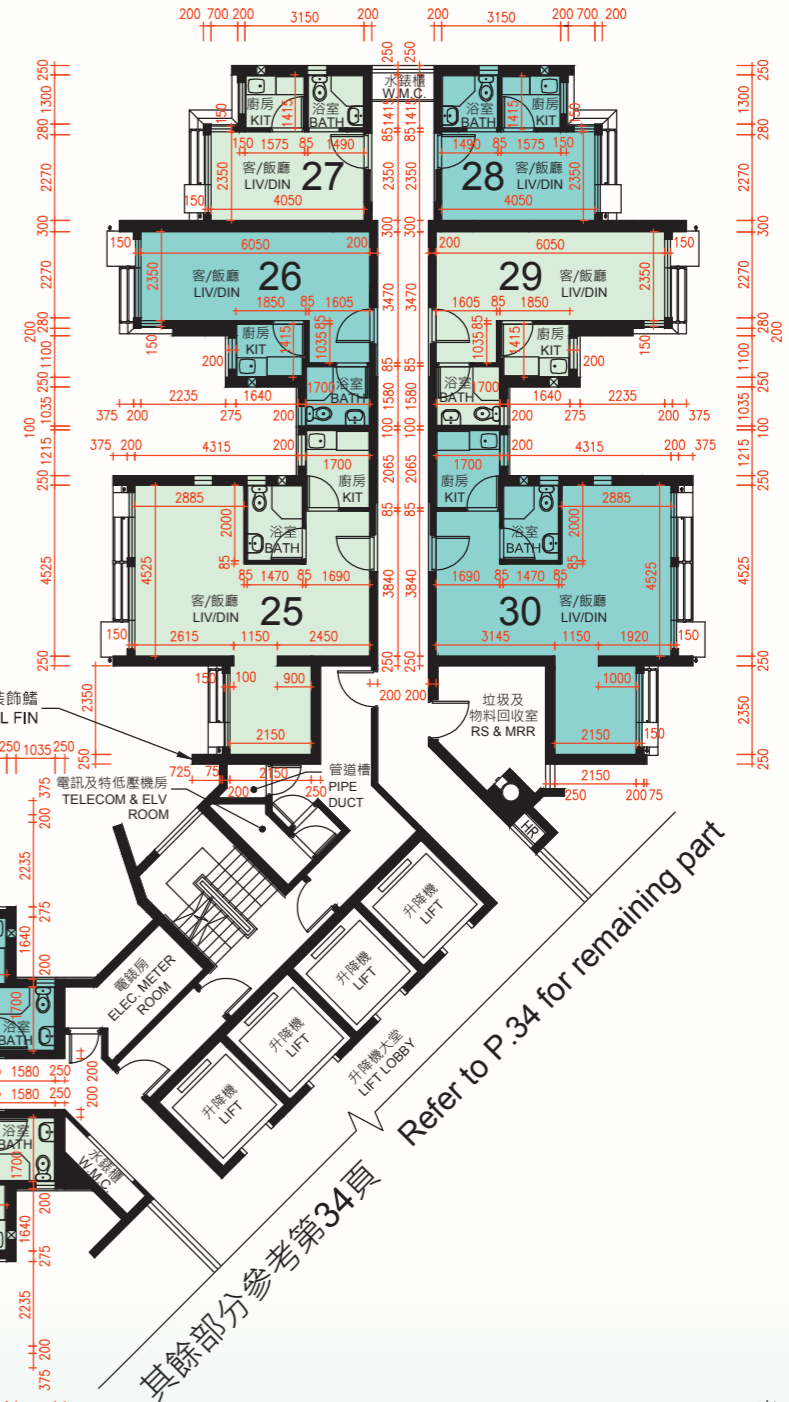

其餘部分參考第34頁  
Refer to P.34 for remaining part

比例尺 SCALE: 0 5(米)  
(m)

## 圖例 NOTATION

BATH	浴室	Bathroom
ELEC. METER ROOM	電錶房	Electrical Meter Room
HR	消防喉轆	Hose Reel
KIT	廚房	Kitchen
LIV/DIN	客/飯廳	Living/Dining Room
RS & MRR	垃圾及物料回收室	Refuse Storage and Material Recovery Room
W.M.C.	水錶櫃	Water Meter Cupboard
TELECOM & ELV ROOM	電訊及特低壓機房	Telecommunications and Extra Low Voltage Room
	簷篷/平台	Canopy/Flat Roof
	罩屋	Dog House

1. 每個住宅物業的層與層之間的高度為2.75米(40樓除外)。40樓每個住宅物業的層與層之間的高度為2.80米。
2. 每個住宅物業的樓板(不包括灰泥)的厚度為160毫米及215毫米(40樓除外)。40樓每個住宅物業的樓板(不包括灰泥)的厚度為200毫米。
3. 因住宅物業的較高樓層的結構牆的厚度遞減,較高樓層的內部面積,一般比較低樓層的內部面積稍大。(不適用於該發展項目)

1. The floor-to-floor height of each residential property is 2.75m (except 40/F). The floor-to-floor height of each residential property on 40/F is 2.80m.
2. The thicknesses of the floor slabs (excluding plaster) of each residential property are 160mm and 215mm (except 40/F). The thickness of the floor slab (excluding plaster) of each residential property on 40/F is 200mm.
3. The internal areas of the residential properties on the upper floors will generally be slightly larger than those on the lower floors because of the reducing thickness of the structural walls on the upper floors. (Not applicable to the Development)

註：平面圖所列之數字為以毫米標示之建築結構尺寸。

Note: The dimensions on the floor plan are all structural dimensions in millimetre.