

Appendix A

Tree Survey Plans

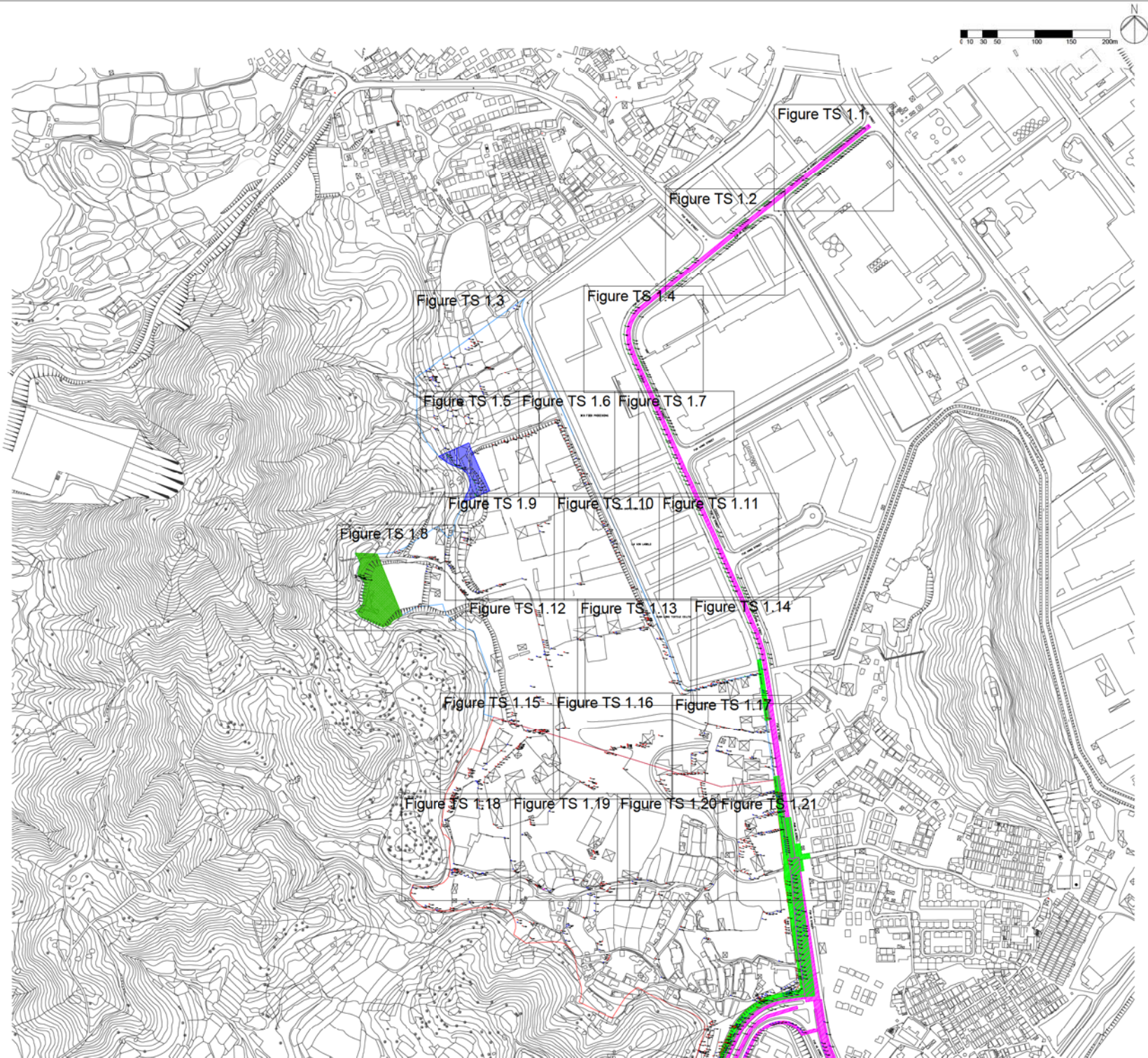

- Legend**
- Public Housing Site (PH Site)
 - Yuen Long Industrial Estate Extension (YLIEE Site)
 - Indicative Temporary Works Areas (Road Improvement Works)
 - Indicative Temporary Works Areas (Sewerage / Drainage / Flushing Water / Water Supply Works)
 - Proposed Woodland Compensation Area
 - Local Open Space

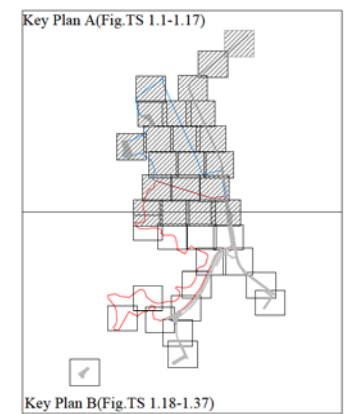

B	SECOND ISSUE	RD	03/14
A	FIRST ISSUE	KW	11/13
Rev	Description	By	Date
Consultant			

ARUP

Project title
 Agreement No. CB20120293
 Planning and Engineering Study for the Public Housing Site and Yuen Long Industrial Estate Extension at Wang Chau

Drawing title
 Tree Survey Plan - Key Plan A

Drawing no.	Figure TS 1a		Rev.	B
Drawn	Date	Checked	Approved	
RD	03/14	JC	ST	
Scale	1:5000 (A3)		Status	PRELIMINARY

COPYRIGHT RESERVED



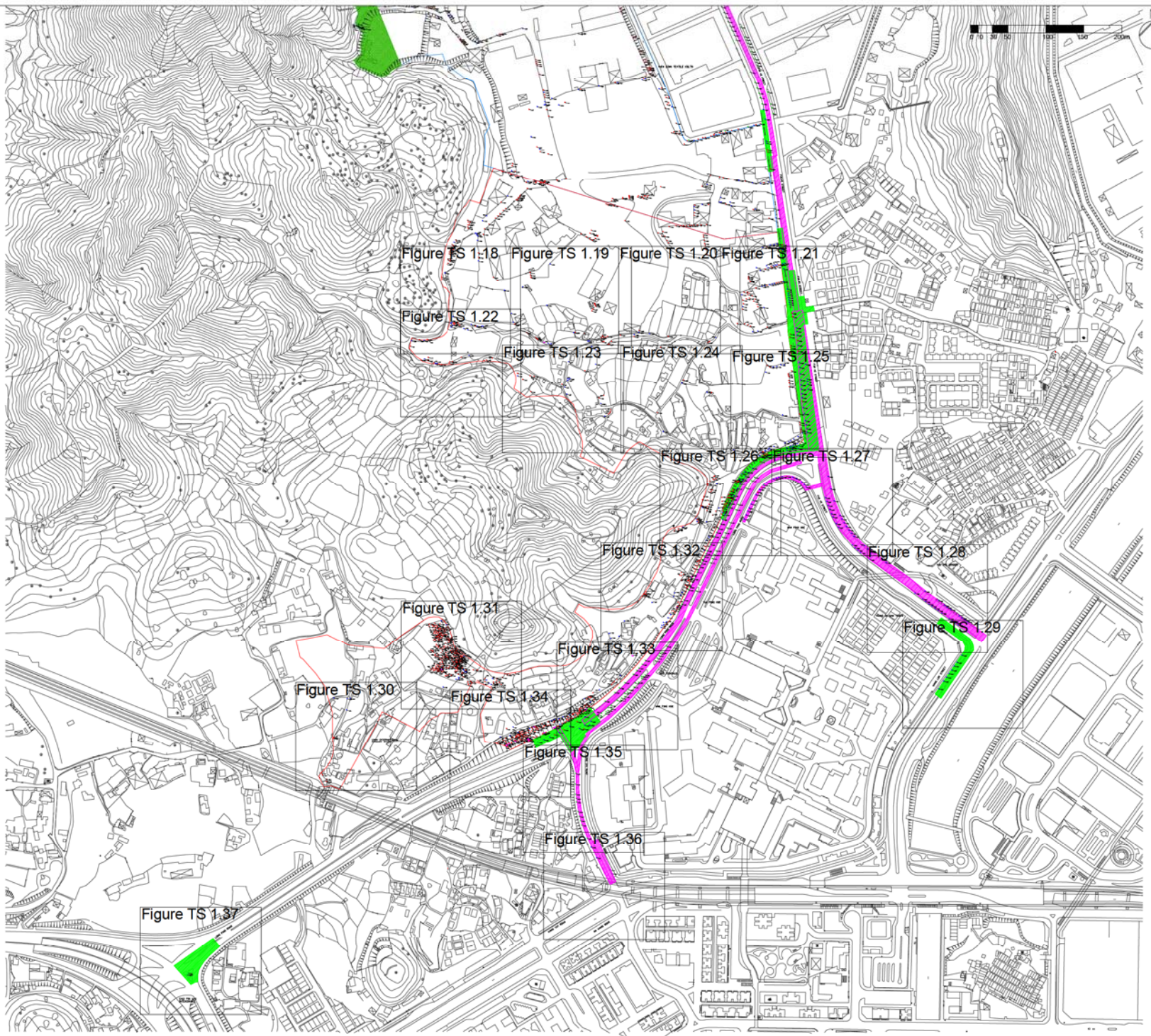

- Legend**
- Public Housing Site (PH Site)
 - Yuen Long Industrial Estate Extension (YLIEE Site)
 - Indicative Temporary Works Areas (Road Improvement Works)
 - Indicative Temporary Works Areas (Sewerage / Drainage / Flushing Water / Water Supply Works)
 - Proposed Woodland Compensation Area

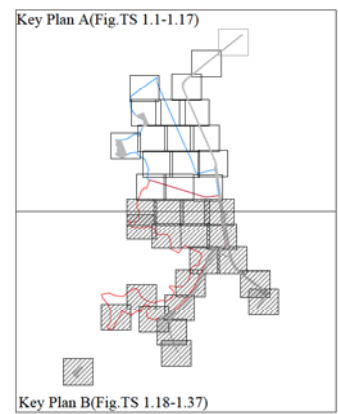

B	SECOND ISSUE	RD	03/14
A	FIRST ISSUE	KW	11/13
Rev	Description	By	Date
Consultant			

ARUP

Project title
 Agreement No. CB20120293
 Planning and Engineering Study for the Public Housing Site and Yuen Long Industrial Estate Extension at Wang Chau

Drawing title
 Tree Survey Plan - Key Plan B

Drawing no.	Figure TS 1b		Rev.	B
Drawn	RD	Date	03/14	Checked
Scale	1:5000 (A3)		Status	PRELIMINARY
COPYRIGHT RESERVED				



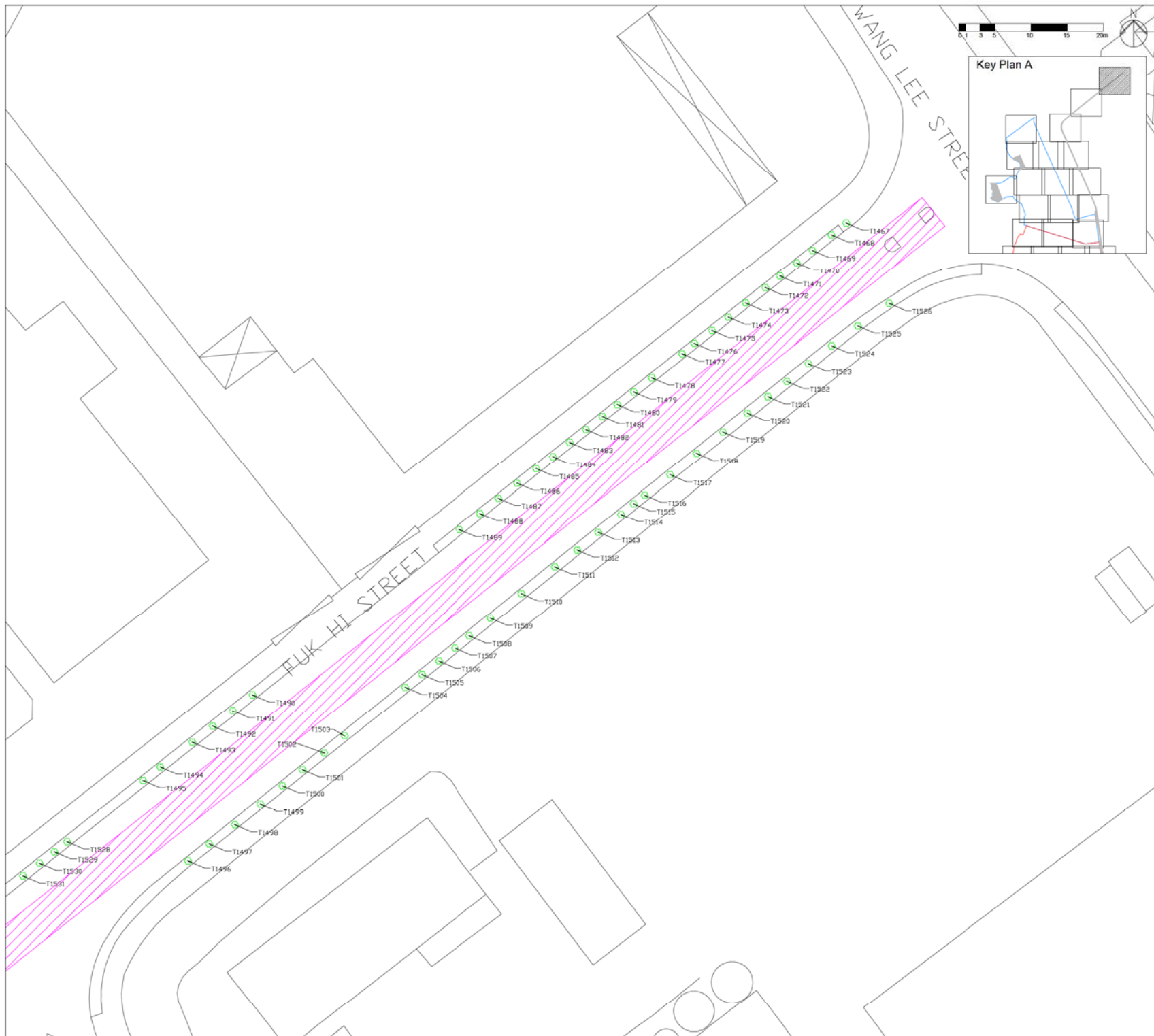

Legend

- Public Housing Site (PH Site) Boundary
- Yuen Long Industrial Estate Extension (YLIEE Site) Boundary
- Indicative Temporary Works Areas (Road Improvement Works)
- Indicative Temporary Works Areas (Sewerage / Drainage / Flushing Water / Water Supply Works)
- Proposed Woodland Compensation Area
- Local Open Space

Proposed Tree Works:

- Tree to be Transplanted
- Tree to be retained
- Tree to be felled
- Dead Tree

Notes:

1. Tree location shown only, symbol is not indicative of tree canopy size.
2. Offsite temporary works areas are shown indicatively.

B	SECOND ISSUE	JC	03/14
A	FIRST ISSUE	KW	11/13
Rev	Description	By	Date

Consultant

ARUP

Project title

Agreement No. CB20120293
 Planning and Engineering Study for the Public Housing Site and Yuen Long Industrial Estate Extension at Wang Chau

Drawing title

Tree Survey Plan (1 of 37)

Drawing no.		Figure TS 1.1		Rev. B	
Drawn	Date	Checked	Approved		
RD	03/14	JC	ST		
Scale		Status			
1:500 (A3)		PRELIMINARY			

COPYRIGHT RESERVED



HONG KONG HOUSING AUTHORITY

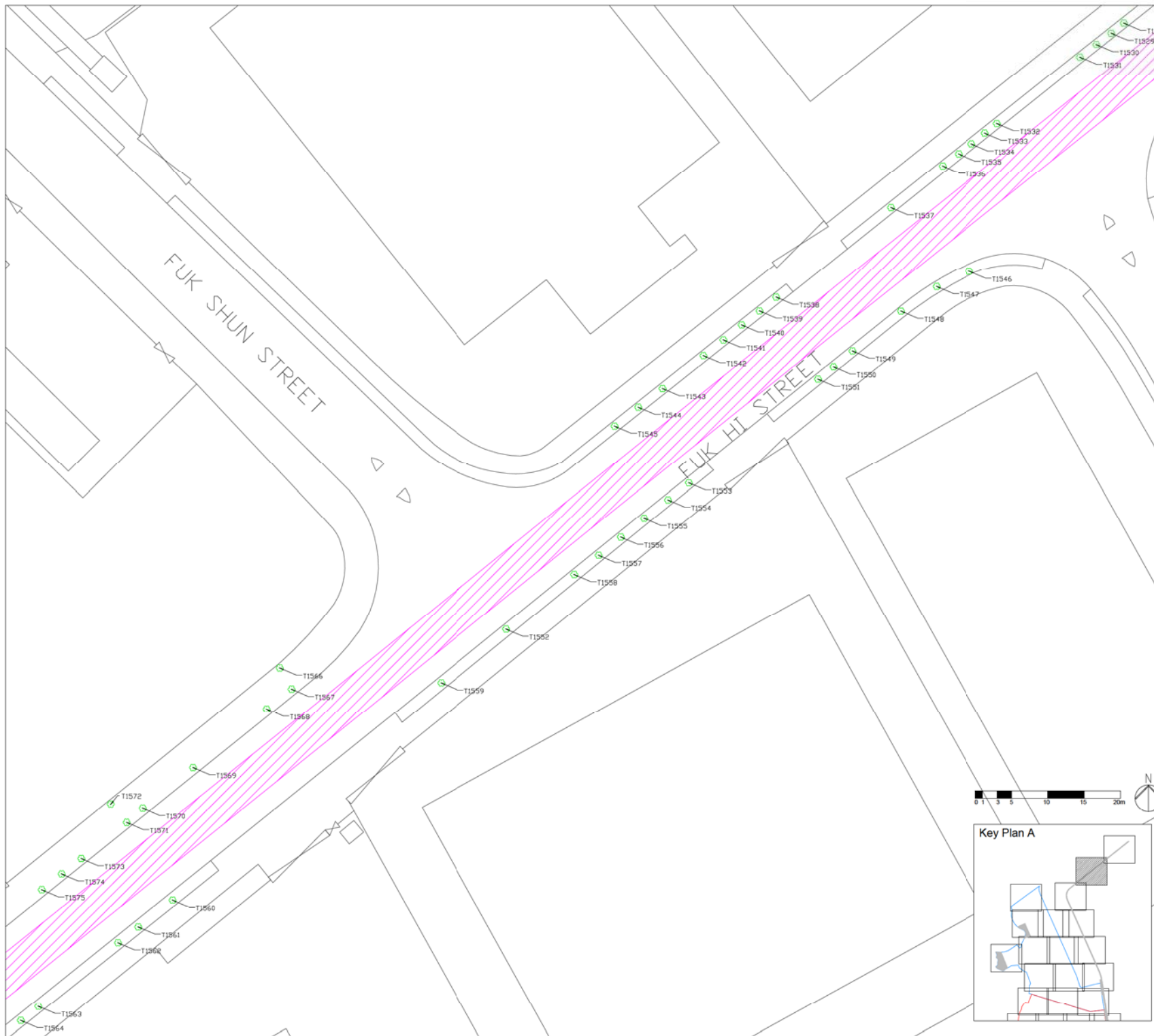

- Legend**
- Public Housing Site (PH Site) Boundary
 - Yuen Long Industrial Estate Extension (YLIEE Site) Boundary
 - Indicative Temporary Works Areas (Road Improvement Works)
 - Indicative Temporary Works Areas (Sewerage / Drainage / Flushing Water / Water Supply Works)
 - Proposed Woodland Compensation Area
 - Local Open Space
- Proposed Tree Works:**
- Tree to be Transplanted
 - Tree to be retained
 - Tree to be felled
 - Dead Tree

Notes:

1. Tree location shown only, symbol is not indicative of tree canopy size.
2. Offsite temporary works areas are shown indicatively.

B	SECOND ISSUE	JC	03/14
A	FIRST ISSUE	KW	11/13
Rev	Description	By	Date

Consultant
ARUP

Project title
Agreement No. CB20120293
Planning and Engineering Study for the Public Housing Site and Yuen Long Industrial Estate Extension at Wang Chau

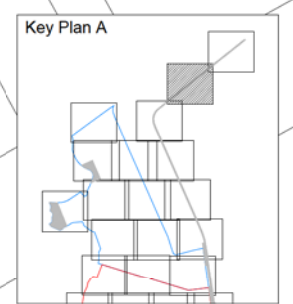
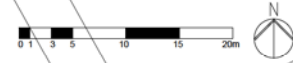

Drawing title
Tree Survey Plan (2 of 37)

Drawing no.	Figure TS 1.2		Rev.	B			
Drawn	RD	Date	03/14	Checked	JC	Approved	ST
Scale	1:500 (A3)		Status	PRELIMINARY			



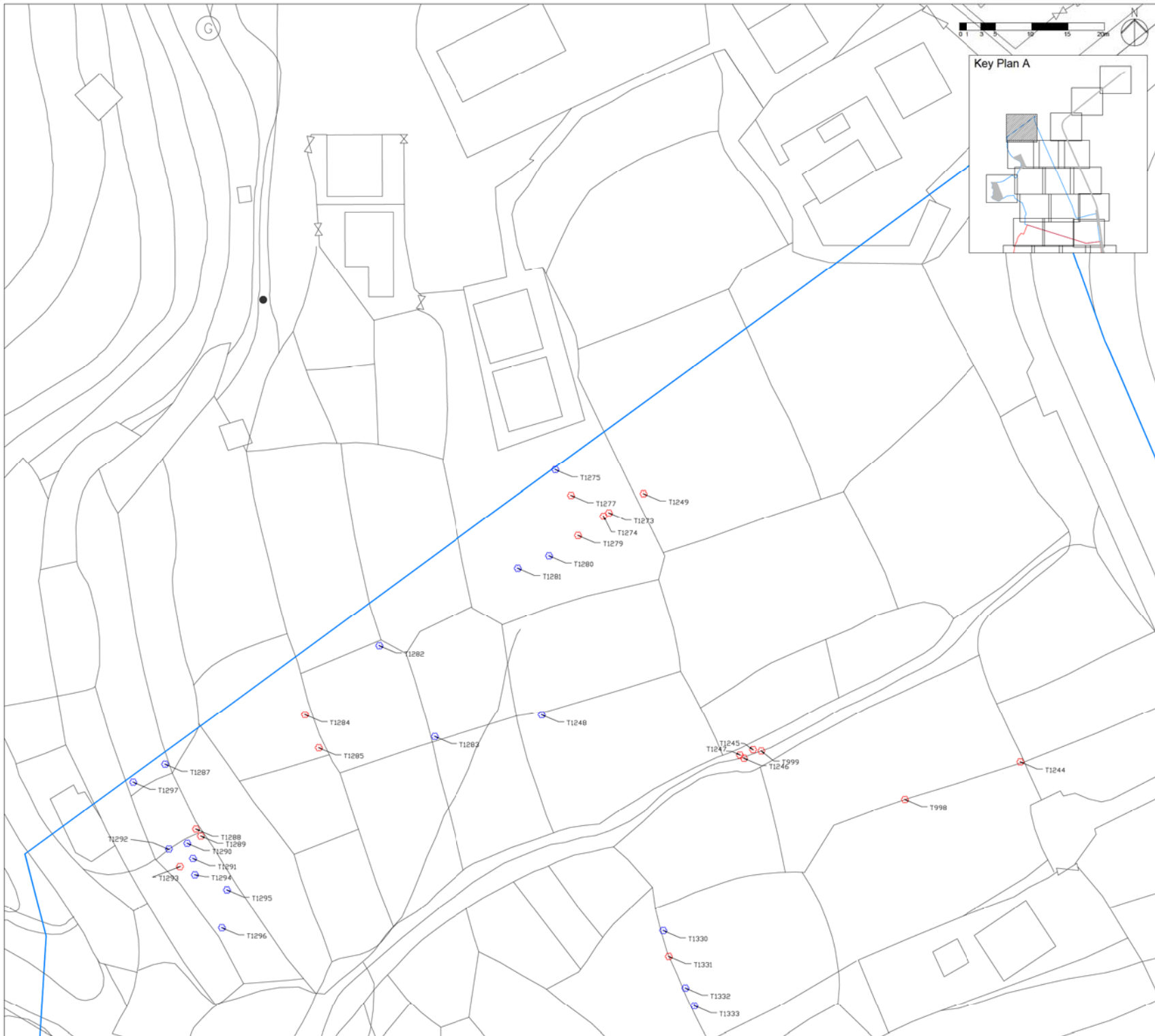

Legend

- Public Housing Site (PH Site) Boundary
- Yuen Long Industrial Estate Extension (YLIEE Site) Boundary
- Indicative Temporary Works Areas (Road Improvement Works)
- Indicative Temporary Works Areas (Sewerage / Drainage / Flushing Water / Water Supply Works)
- Proposed Woodland Compensation Area
- Local Open Space

Proposed Tree Works:

- ⊕ Tree to be Transplanted
- ⊕ Tree to be retained
- ⊕ Tree to be felled
- Dead Tree

Notes:

1. Tree location shown only, symbol is not indicative of tree canopy size.
2. Offsite temporary works areas are shown indicatively.

B	SECOND ISSUE	JC	03/14	
A	FIRST ISSUE	KW	11/13	
Rev	Description	By	Date	

Consultant

ARUP

Project title
 Agreement No. CB20120293
 Planning and Engineering Study for the Public Housing Site and Yuen Long Industrial Estate Extension at Wang Chau

Drawing title
Tree Survey Plan (3 of 37)

Drawing no.		Figure TS 1.3		Rev. B	
Drawn	Date	Checked	Approved		
RD	03/14	JC	ST		
Scale		Status			
1:500 (A3)		PRELIMINARY			



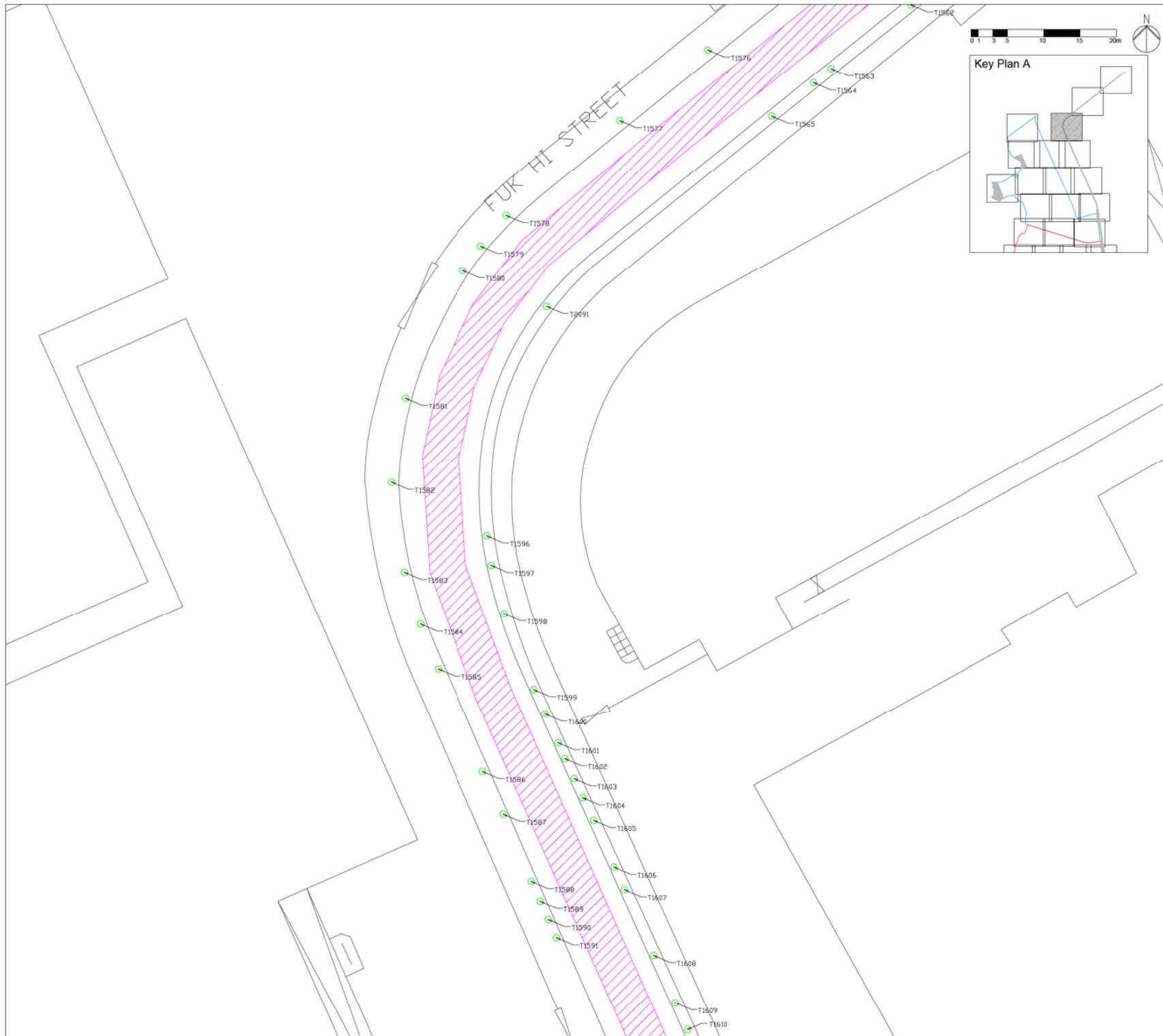

Legend

- Public Housing Site (PH Site) Boundary
- Yuen Long Industrial Estate Extension (YLIEE Site) Boundary
- Indicative Temporary Works Areas (Road Improvement Works)
- Indicative Temporary Works Areas (Sewerage / Drainage / Flushing Water / Water Supply Works)
- Proposed Woodland Compensation Area
- Local Open Space

Proposed Tree Works:

- Tree to be Transplanted
- Tree to be retained
- Tree to be felled
- Dead Tree

Notes:

1. Tree location shown only, symbol is not indicative of tree canopy size.
2. Offsite temporary works areas are shown indicatively.

B	SECOND ISSUE	JC	03/14
A	FIRST ISSUE	KW	11/13
Rev	Description	By	Date

Consultant
ARUP

Project title
Agreement No. CB20120293
Planning and Engineering Study for the Public Housing Site and Yuen Long Industrial Estate Extension at Wang Chau

Drawing title
Tree Survey Plan (4 of 37)

Drawing no.		Figure TS 1.4		Rev. B	
Drawn	Date	Checked	Approved		
RD	03/14	JC	ST		
Scale		Status			
1:500 (A3)		PRELIMINARY			

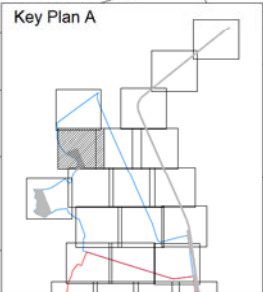
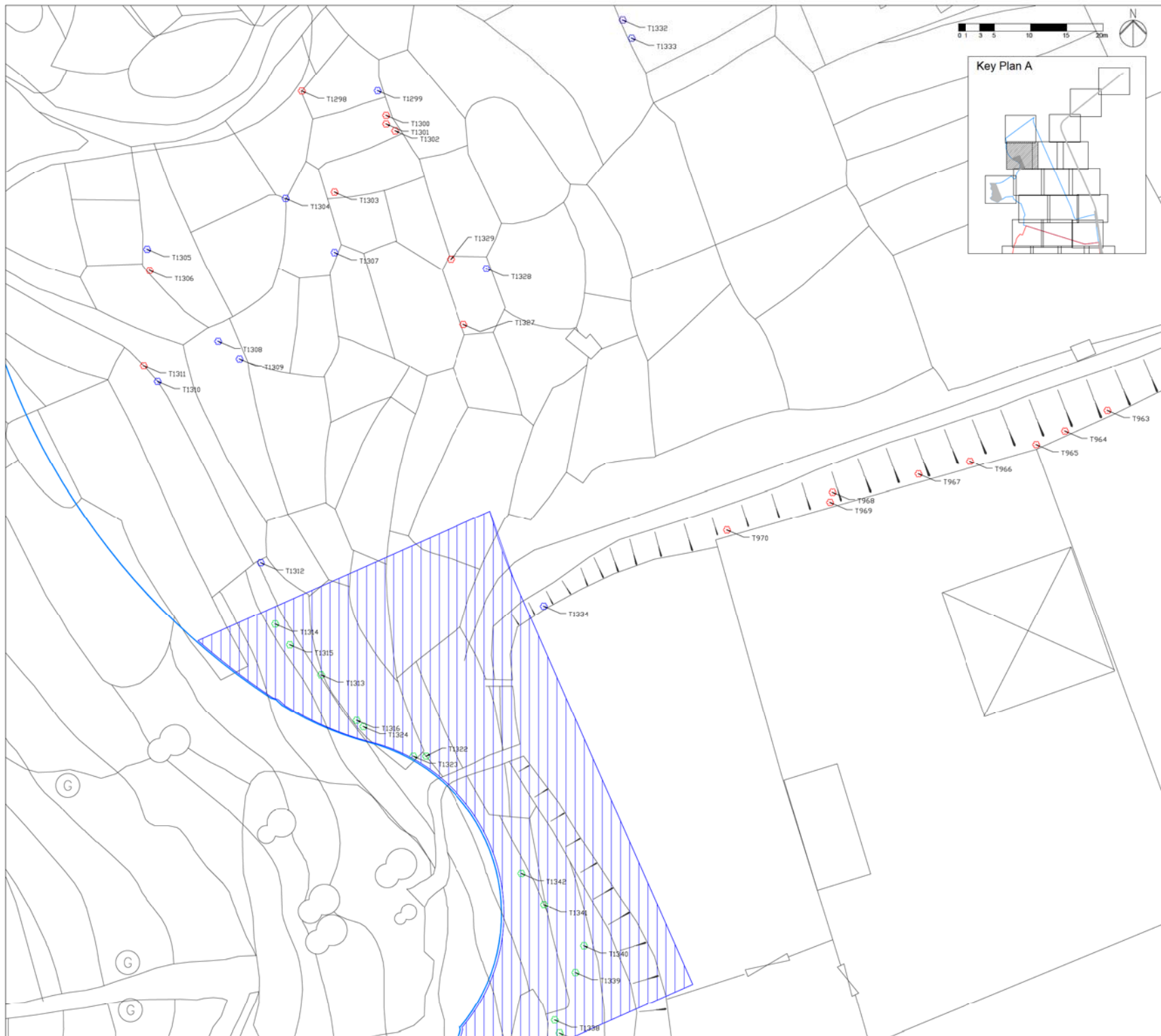

- Legend**
- Public Housing Site (PH Site) Boundary
 - Yuen Long Industrial Estate Extension (YLIEE Site) Boundary
 - Indicative Temporary Works Areas (Road Improvement Works)
 - Indicative Temporary Works Areas (Sewerage / Drainage / Flushing Water / Water Supply Works)
 - Proposed Woodland Compensation Area
 - Local Open Space
- Proposed Tree Works:**
- ⊕ Tree to be Transplanted
 - ⊕ Tree to be retained
 - ⊕ Tree to be felled
 - Dead Tree

Notes:

1. Tree location shown only, symbol is not indicative of tree canopy size.
2. Offsite temporary works areas are shown indicatively.

B	SECOND ISSUE	JC	03/14
A	FIRST ISSUE	KW	11/13
Rev	Description	By	Date

Consultant
ARUP

Project title
 Agreement No. CB20120293
 Planning and Engineering Study for the Public Housing Site and Yuen Long Industrial Estate Extension at Wang Chau

Drawing title
Tree Survey Plan (5 of 37)

Drawing no.		Figure TS 1.5		Rev. B	
Drawn	Date	Checked	Approved		
RD	03/14	JC	ST		
Scale		Status			
1:500 (A3)		PRELIMINARY			





DCH FOOD PROCESSING

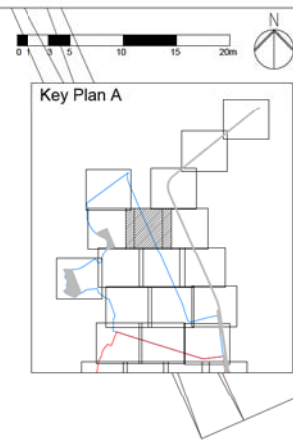

Legend

- Public Housing Site (PH Site) Boundary
- Yuen Long Industrial Estate Extension (YLIEE Site) Boundary
- Indicative Temporary Works Areas (Road Improvement Works)
- Indicative Temporary Works Areas (Sewerage / Drainage / Flushing Water / Water Supply Works)
- Proposed Woodland Compensation Area
- Local Open Space

Proposed Tree Works:

- ⊕ Tree to be Transplanted
- ⊕ Tree to be retained
- ⊕ Tree to be felled
- Dead Tree

Notes:

1. Tree location shown only, symbol is not indicative of tree canopy size.
2. Offsite temporary works areas are shown indicatively.

B	SECOND ISSUE	JC	03/14
A	FIRST ISSUE	KW	11/13
Rev	Description	By	Date

Consultant

ARUP

Project title

Agreement No. CB20120293
 Planning and Engineering Study for the Public Housing Site and Yuen Long Industrial Estate Extension at Wang Chau

Drawing title

Tree Survey Plan (6 of 37)

Drawing no.

Figure TS 1.6

Rev. B

Drawn	RD	Date	03/14	Checked	JC	Approved	ST
-------	----	------	-------	---------	----	----------	----

Scale	1:500 (A3)	Status	PRELIMINARY
-------	------------	--------	-------------

COPYRIGHT RESERVED



HONG KONG HOUSING AUTHORITY

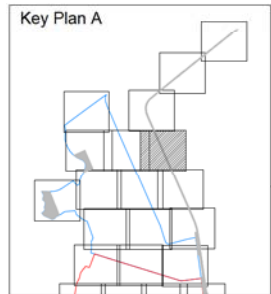
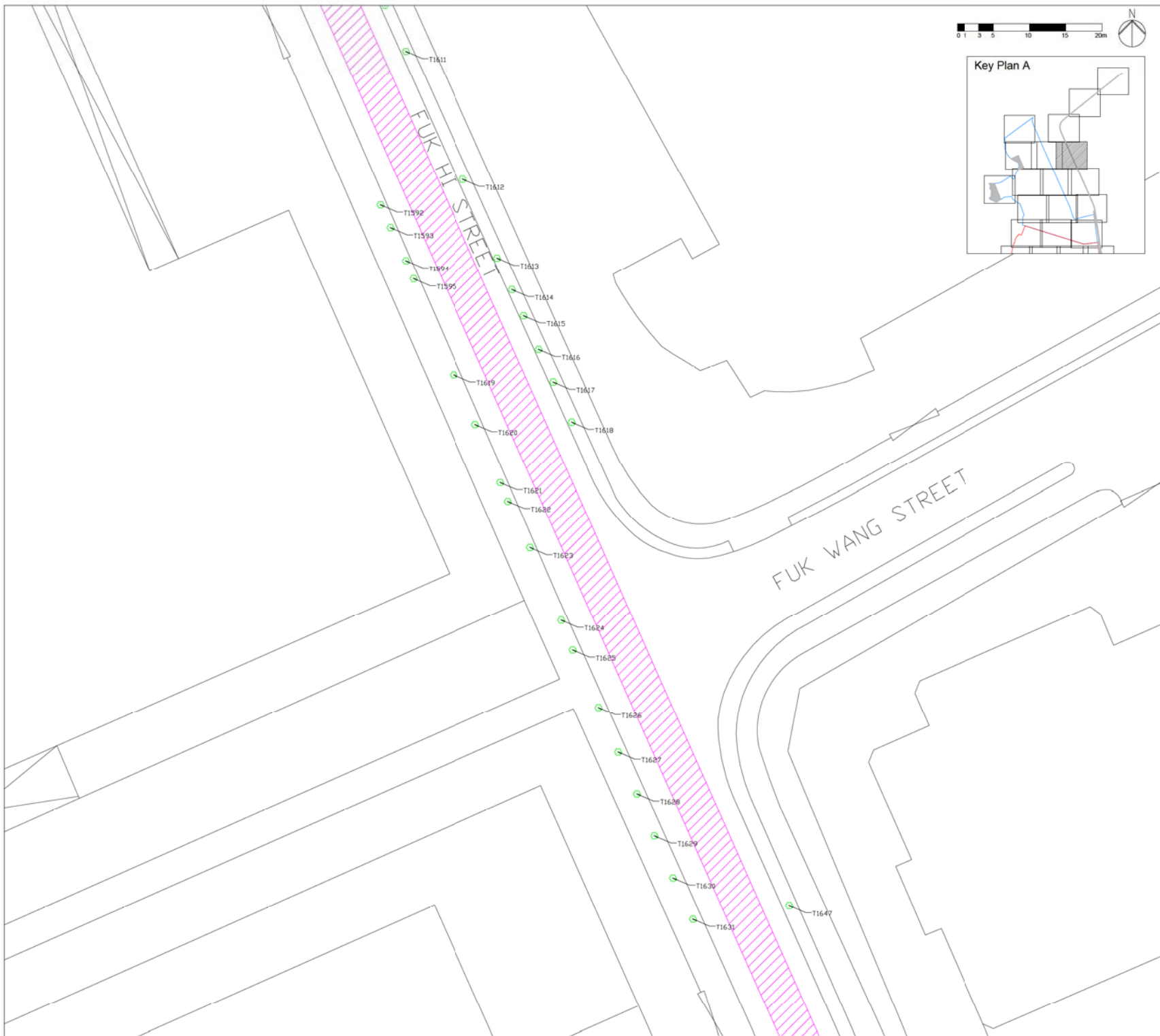

- Legend**
- Public Housing Site (PH Site) Boundary
 - Yuen Long Industrial Estate Extension (YLIEE Site) Boundary
 - Indicative Temporary Works Areas (Road Improvement Works)
 - Indicative Temporary Works Areas (Sewerage / Drainage / Flushing Water / Water Supply Works)
 - Proposed Woodland Compensation Area
 - Local Open Space
- Proposed Tree Works:**
- ⊕ Tree to be Transplanted
 - ⊕ Tree to be retained
 - ⊕ Tree to be felled
 - Dead Tree

Notes:

- Tree location shown only, symbol is not indicative of tree canopy size.
- Offsite temporary works areas are shown indicatively.

Rev	Description	By	Date
B	SECOND ISSUE	JC	02/14
A	FIRST ISSUE	KW	11/13

Consultant
ARUP

Project title
Agreement No. CB20120293
Planning and Engineering Study for the Public Housing Site and Yuen Long Industrial Estate Extension at Wang Chau

Drawing title
Tree Survey Plan (7 of 37)

Drawing no.	Figure TS 1.7	Rev.	B
-------------	---------------	------	---

Drawn	RD	Date	02/14	Checked	JC	Approved	ST
-------	----	------	-------	---------	----	----------	----

Scale
1:500 (A3) PRELIMINARY



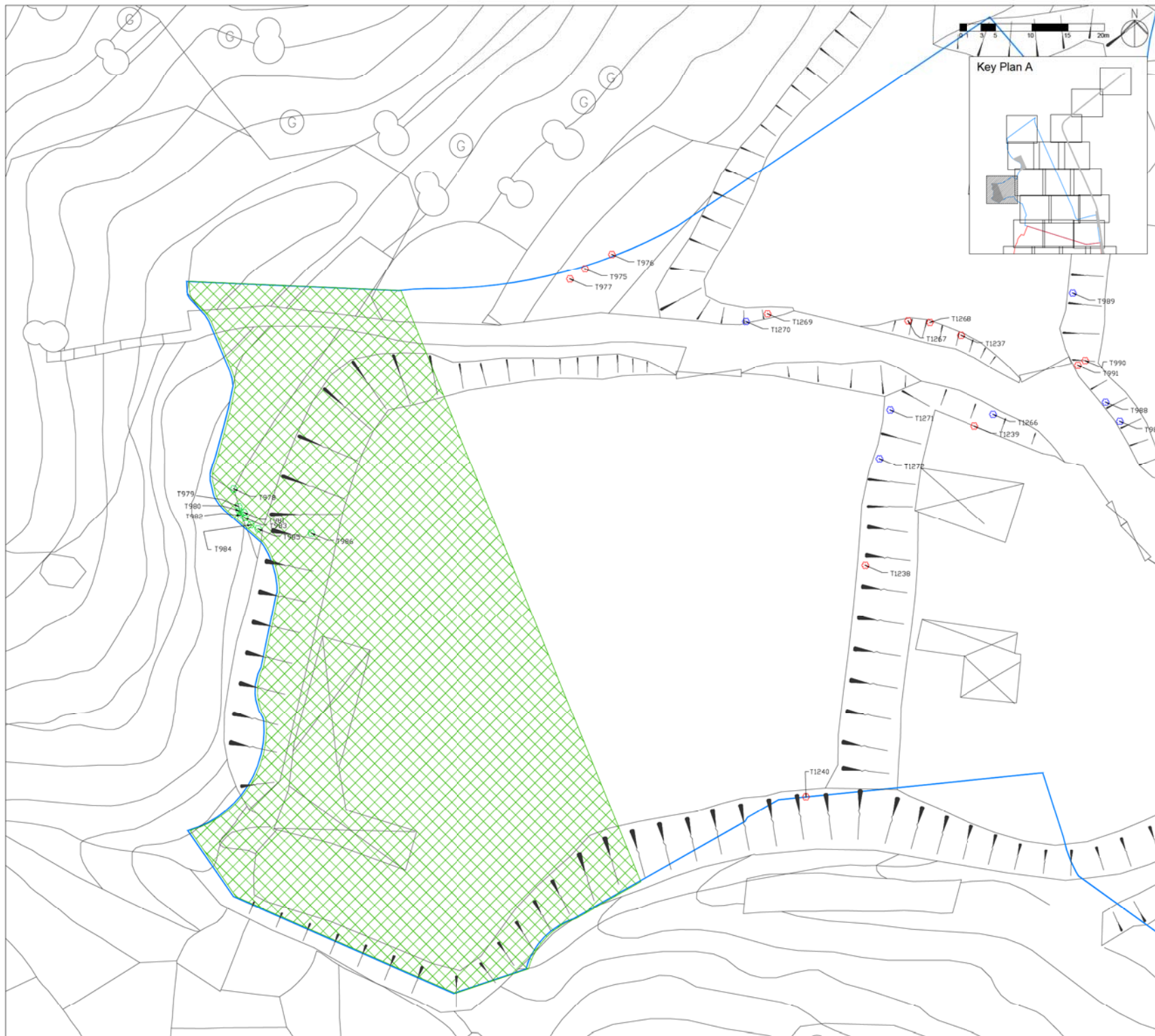

- Legend**
- Public Housing Site (PH Site) Boundary
 - Yuen Long Industrial Estate Extension (YLIEE Site) Boundary
 - Indicative Temporary Works Areas (Road Improvement Works)
 - Indicative Temporary Works Areas (Sewerage / Drainage / Flushing Water / Water Supply Works)
 - Proposed Woodland Compensation Area
 - Local Open Space
- Proposed Tree Works:**
- ⊕ Tree to be Transplanted
 - ⊕ Tree to be retained
 - ⊕ Tree to be felled
 - ⊕ Dead Tree

Notes:

- Tree location shown only, symbol is not indicative of tree canopy size.
- Offsite temporary works areas are shown indicatively.

B	SECOND ISSUE	JC	03/14
A	FIRST ISSUE	KW	11/13
Rev	Description	By	Date

Consultant
ARUP

Project title
Agreement No. CB20120293
Planning and Engineering Study for the Public Housing Site and Yuen Long Industrial Estate Extension at Wang Chau

Drawing title
Tree Survey Plan (8 of 37)

Drawing no.		Figure TS 1.8		Rev. B	
Drawn	Date	Checked	Approved		
RD	03/14	JC	ST		
Scale		Status			
1:500 (A3)		PRELIMINARY			



COPYRIGHT RESERVED

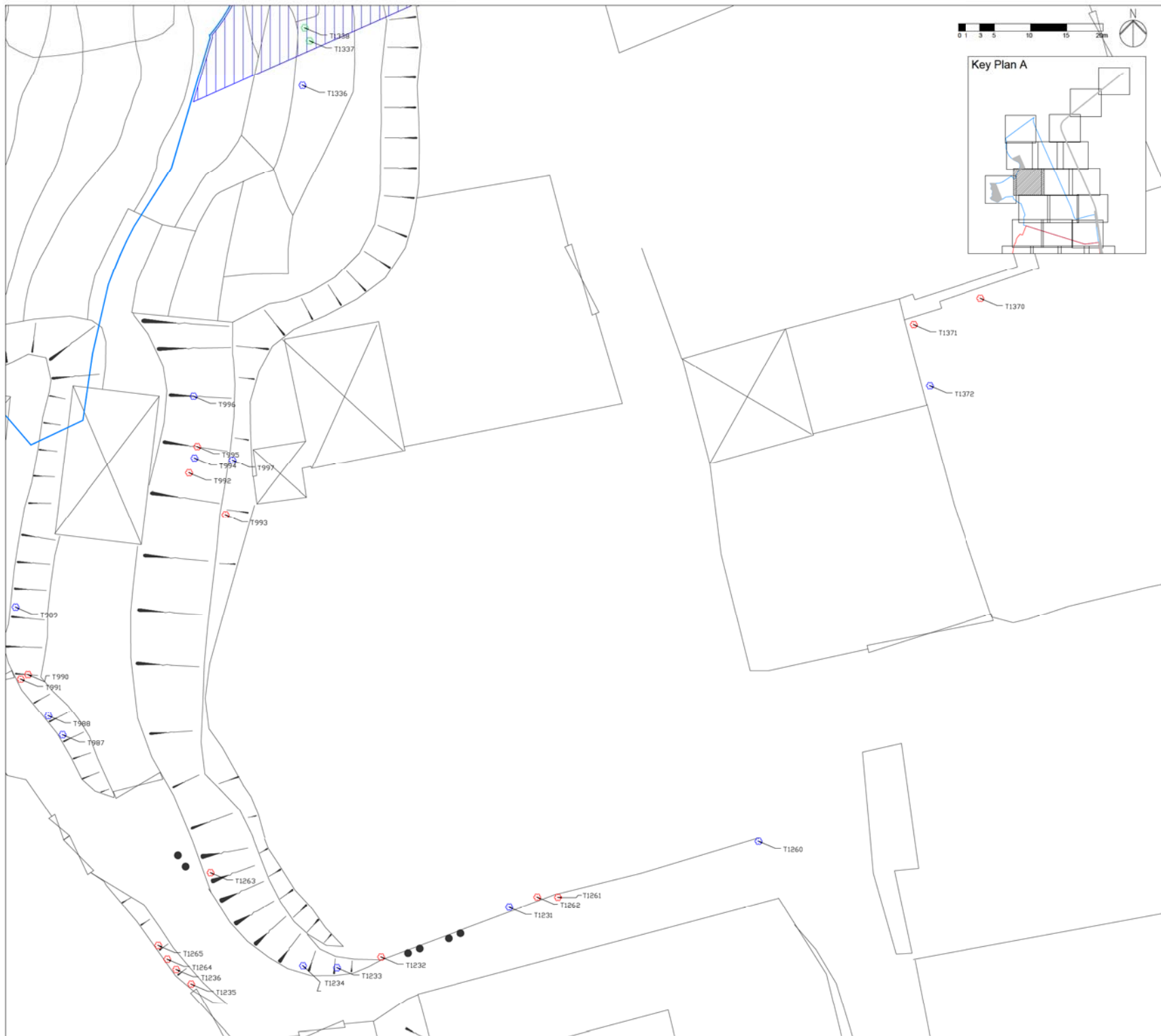

- Legend**
- Public Housing Site (PH Site) Boundary
 - Yuen Long Industrial Estate Extension (YLIEE Site) Boundary
 - Indicative Temporary Works Areas (Road Improvement Works)
 - Indicative Temporary Works Areas (Sewerage / Drainage / Flushing Water / Water Supply Works)
 - Proposed Woodland Compensation Area
 - Local Open Space
- Proposed Tree Works:**
- ⊕ Tree to be Transplanted
 - ⊕ Tree to be retained
 - ⊕ Tree to be felled
 - Dead Tree

Notes:

- Tree location shown only, symbol is not indicative of tree canopy size.
- Offsite temporary works areas are shown indicatively.

B	SECOND ISSUE	JC	03/14
A	FIRST ISSUE	KW	11/13
Rev	Description	By	Date

Consultant
ARUP

Project title
 Agreement No. CB20120293
 Planning and Engineering Study for the Public Housing Site and Yuen Long Industrial Estate Extension at Wang Chau

Drawing title
Tree Survey Plan (9 of 37)

Drawing no.	Figure TS 1.9			Rev.	B
Drawn	RD	Date	03/14	Checked	JC
Scale	1:500 (A3)		Status	PRELIMINARY	

COPYRIGHT RESERVED



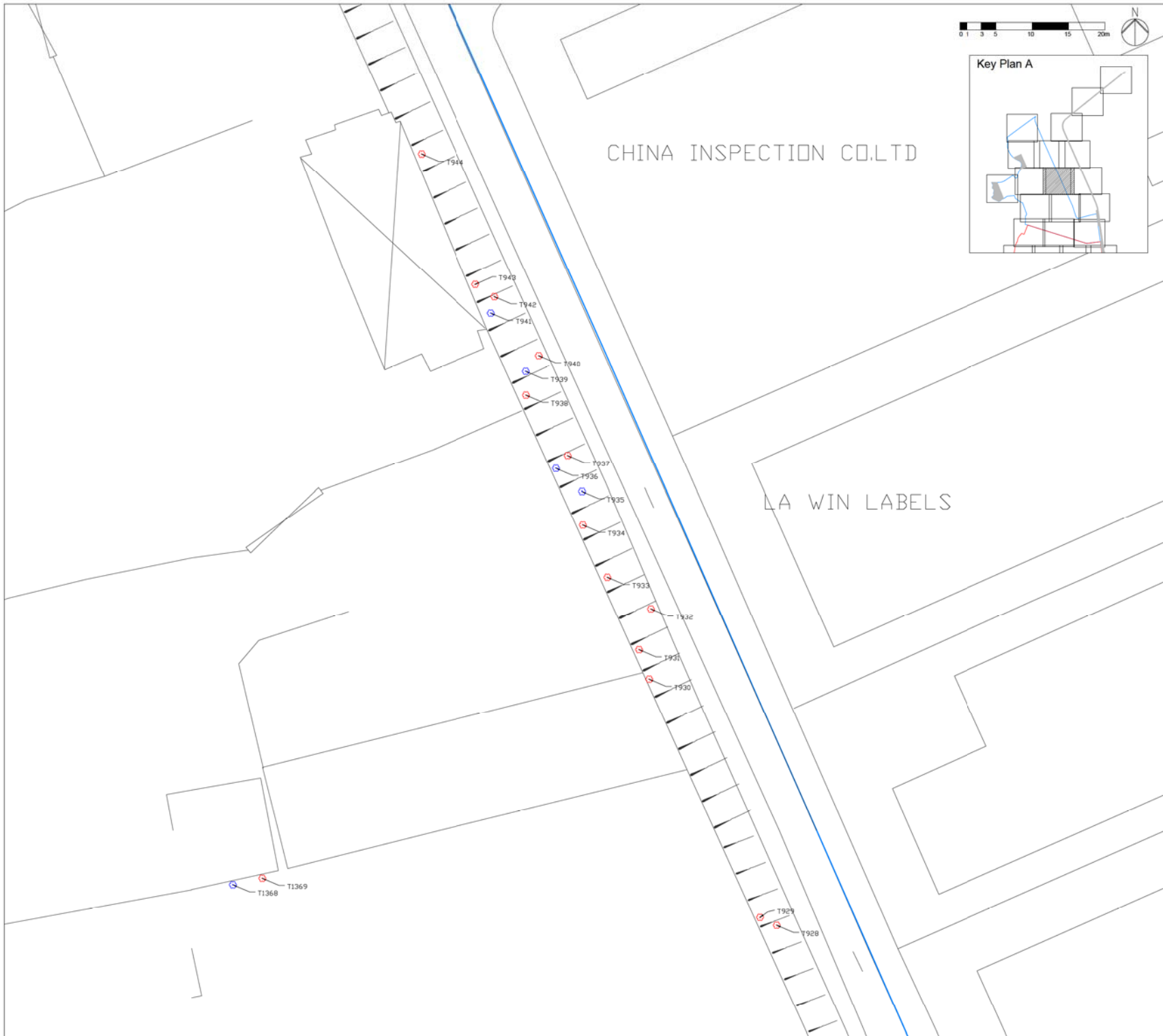

Legend

- Public Housing Site (PH Site) Boundary
- Yuen Long Industrial Estate Extension (YLIEE Site) Boundary
- Indicative Temporary Works Areas (Road Improvement Works)
- Indicative Temporary Works Areas (Sewerage / Drainage / Flushing Water / Water Supply Works)
- Proposed Woodland Compensation Area
- Local Open Space

Proposed Tree Works:

- ⊗ Tree to be Transplanted
- ⊗ Tree to be retained
- ⊗ Tree to be felled
- Dead Tree

Notes:

- Tree location shown only, symbol is not indicative of tree canopy size.
- Offsite temporary works areas are shown indicatively.

B	SECOND ISSUE	JC	03/14	
A	FIRST ISSUE	KW	11/13	
Rev	Description	By	Date	

Consultant

ARUP

Project title
 Agreement No. CB20120293
 Planning and Engineering Study for the Public Housing Site and Yuen Long Industrial Estate Extension at Wang Chau

Drawing title
 Tree Survey Plan (10 of 37)

Drawing no.	Figure TS 1.10	Rev.	B
-------------	----------------	------	---

Drawn	RD	Date	03/14	Checked	JC	Approved	ST
-------	----	------	-------	---------	----	----------	----

Scale	1:500 (A3)	Status	PRELIMINARY
-------	------------	--------	-------------

COPYRIGHT RESERVED



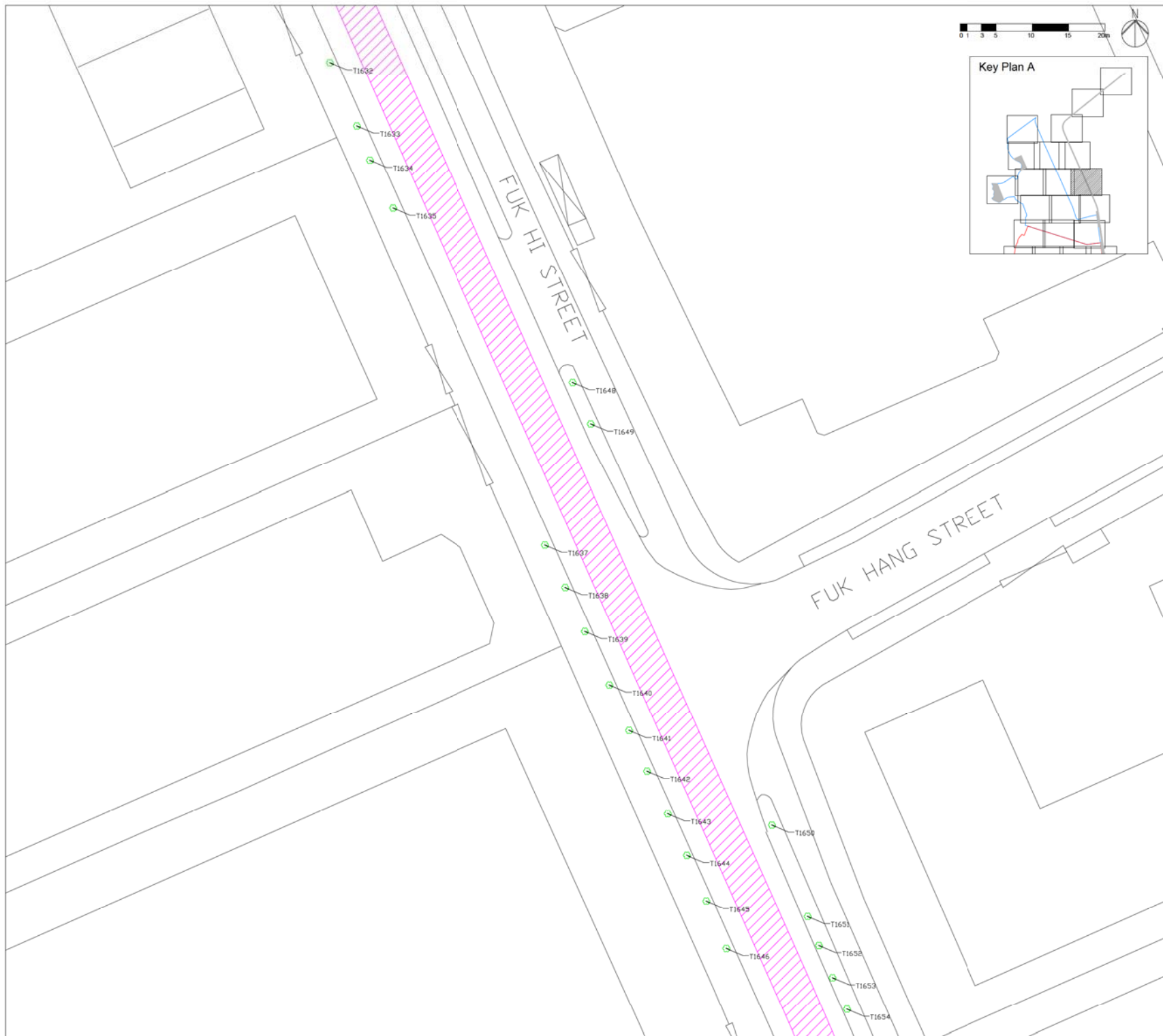

Legend

- Public Housing Site (PH Site) Boundary
- Yuen Long Industrial Estate Extension (YLIEE Site) Boundary
- Indicative Temporary Works Areas (Road Improvement Works)
- Indicative Temporary Works Areas (Sewerage / Drainage / Flushing Water / Water Supply Works)
- Proposed Woodland Compensation Area
- Local Open Space

Proposed Tree Works:

- Tree to be Transplanted
- Tree to be retained
- Tree to be felled
- Dead Tree

Notes:

1. Tree location shown only, symbol is not indicative of tree canopy size.
2. Offsite temporary works areas are shown indicatively.

B	SECOND ISSUE	JC	03/14
A	FIRST ISSUE	KW	11/13
Rev	Description	By	Date

Consultant
ARUP

Project title
 Agreement No. CB20120293
 Planning and Engineering Study for the Public Housing Site and Yuen Long Industrial Estate Extension at Wang Chau

Drawing title
Tree Survey Plan (11 of 37)

Drawing no.	Figure TS 1.11	Rev.	B
-------------	----------------	------	---

Drawn	RD	Date	03/14	Checked	JC	Approved	ST
-------	----	------	-------	---------	----	----------	----

Scale	1:500 (A3)	Status	PRELIMINARY
-------	------------	--------	-------------



COPYRIGHT RESERVED

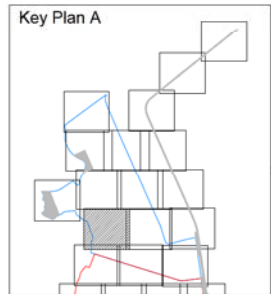
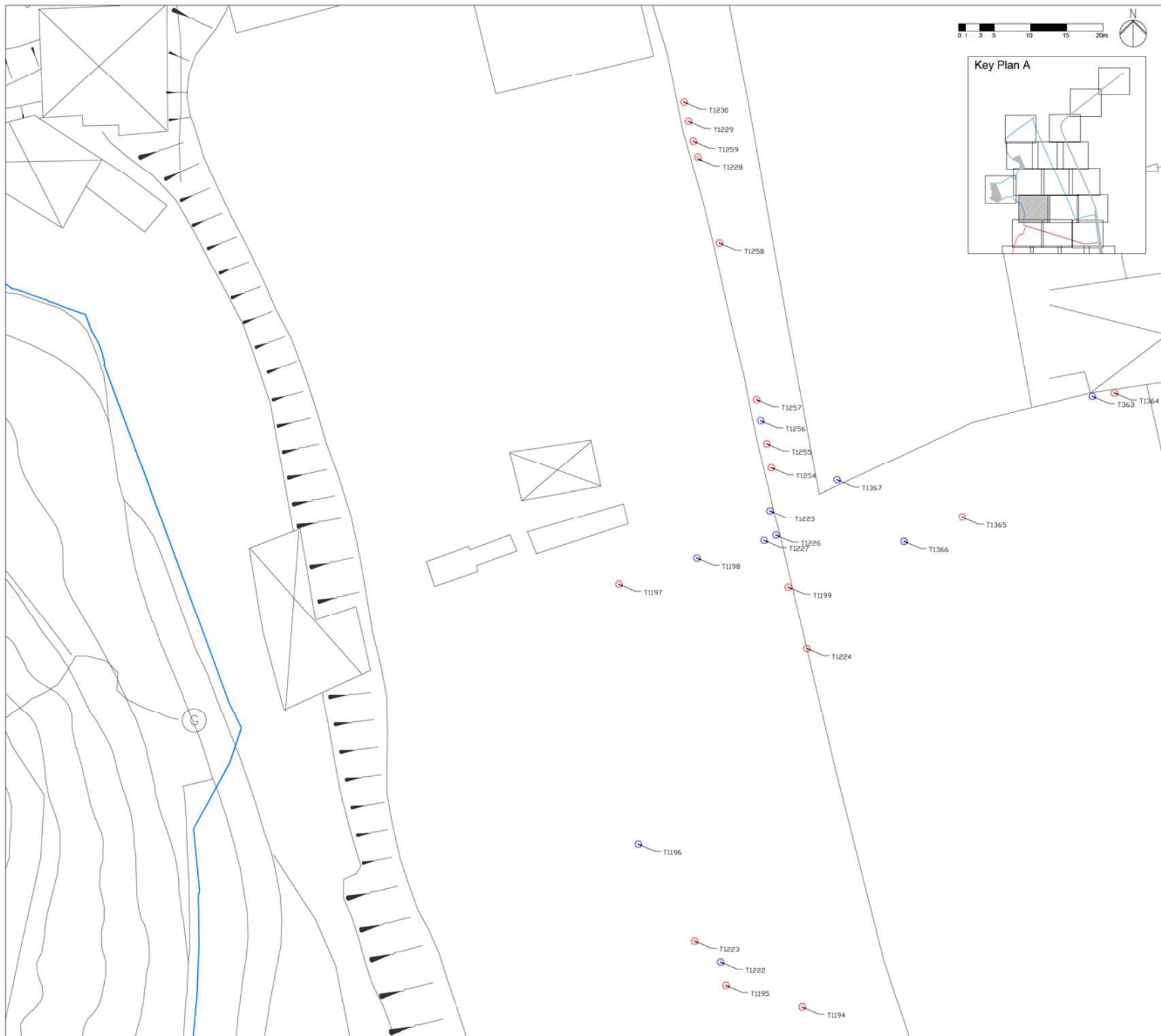

- Legend**
- Public Housing Site (PH Site) Boundary
 - Yuen Long Industrial Estate Extension (YLIEE Site) Boundary
 - Indicative Temporary Works Areas (Road Improvement Works)
 - Indicative Temporary Works Areas (Sewerage / Drainage / Flushing Water / Water Supply Works)
 - Proposed Woodland Compensation Area
 - Local Open Space
- Proposed Tree Works:**
- ⊕ Tree to be Transplanted
 - ⊕ Tree to be retained
 - ⊕ Tree to be felled
 - ⊕ Dead Tree

Notes:

- Tree location shown only, symbol is not indicative of tree canopy size.
- Offsite temporary works areas are shown indicatively.

B	SECOND ISSUE	JC	03/14
A	FIRST ISSUE	KW	11/13
Rev	Description	By	Date

Consultant
ARUP

Project title
Agreement No. CB20120293
Planning and Engineering Study for the Public Housing Site and Yuen Long Industrial Estate Extension at Wang Chau

Drawing title
Tree Survey Plan (12 of 37)

Drawing no.	Figure TS 1.12	Rev.	B
-------------	----------------	------	---

Drawn	RD	Date	03/14	Checked	JC	Approved	ST
-------	----	------	-------	---------	----	----------	----

Scale	1:500 (A3)	Status	PRELIMINARY
-------	------------	--------	-------------

COPYRIGHT RESERVED



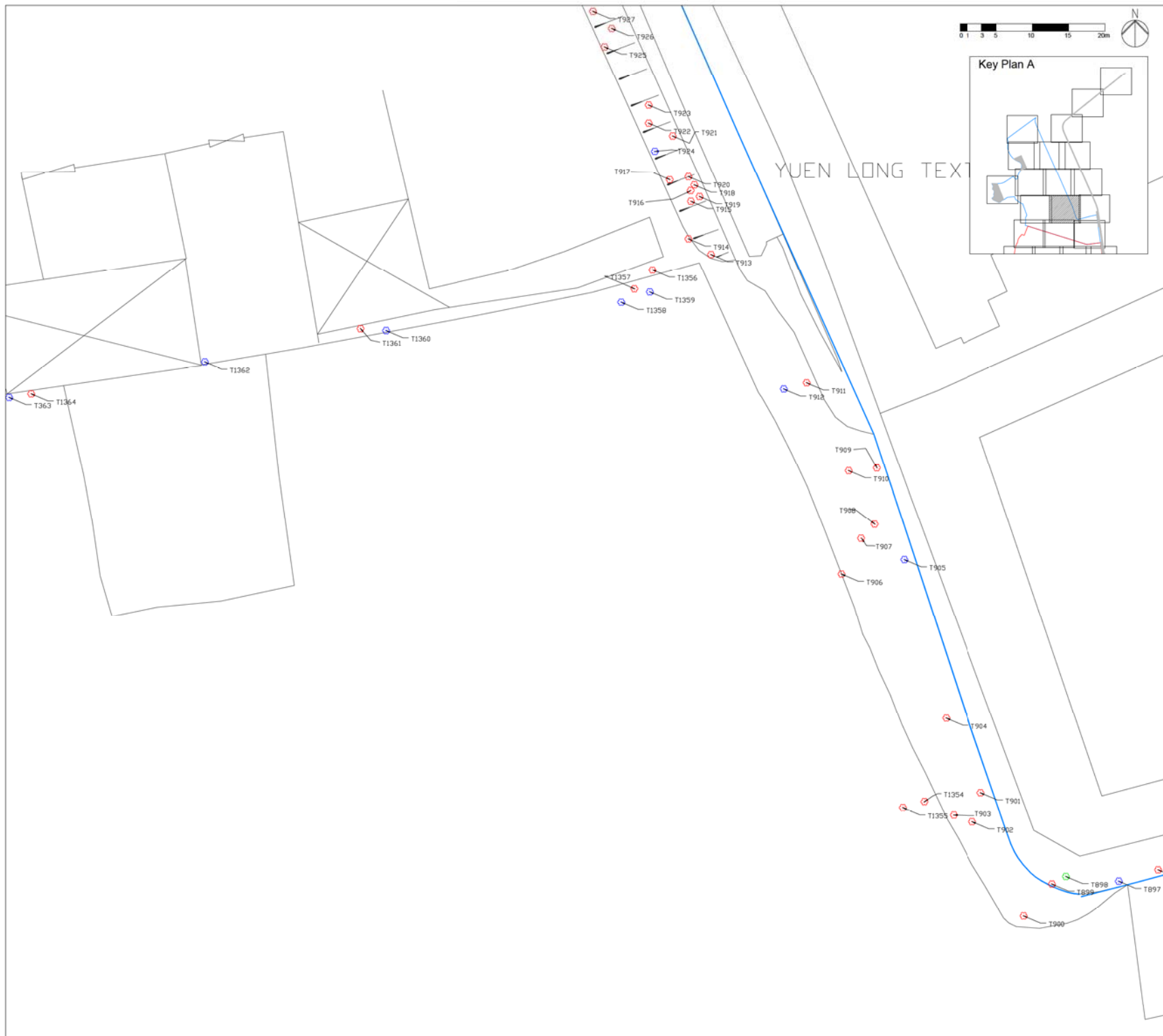

- Legend**
- Public Housing Site (PH Site) Boundary
 - Yuen Long Industrial Estate Extension (YLIEE Site) Boundary
 - Indicative Temporary Works Areas (Road Improvement Works)
 - Indicative Temporary Works Areas (Sewerage / Drainage / Flushing Water / Water Supply Works)
 - Proposed Woodland Compensation Area
 - Local Open Space
- Proposed Tree Works:**
- ⊕ Tree to be Transplanted
 - ⊕ Tree to be retained
 - ⊕ Tree to be felled
 - Dead Tree

Notes:

1. Tree location shown only, symbol is not indicative of tree canopy size.
2. Offsite temporary works areas are shown indicatively.

B	SECOND ISSUE	JC	03/14
A	FIRST ISSUE	KW	11/13
Rev	Description	By	Date

Consultant
ARUP

Project title
Agreement No. CB20120293
Planning and Engineering Study for the Public Housing Site and Yuen Long Industrial Estate Extension at Wang Chau

Drawing title
Tree Survey Plan (13 of 37)

Drawing no. **Figure TS 1.13** Rev. **B**

Drawn	RD	Date	03/14	Checked	JC	Approved	ST
Scale	1:500 (A3)		Status	PRELIMINARY			

COPYRIGHT RESERVED



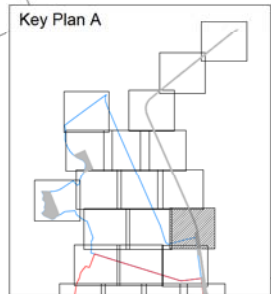
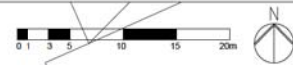
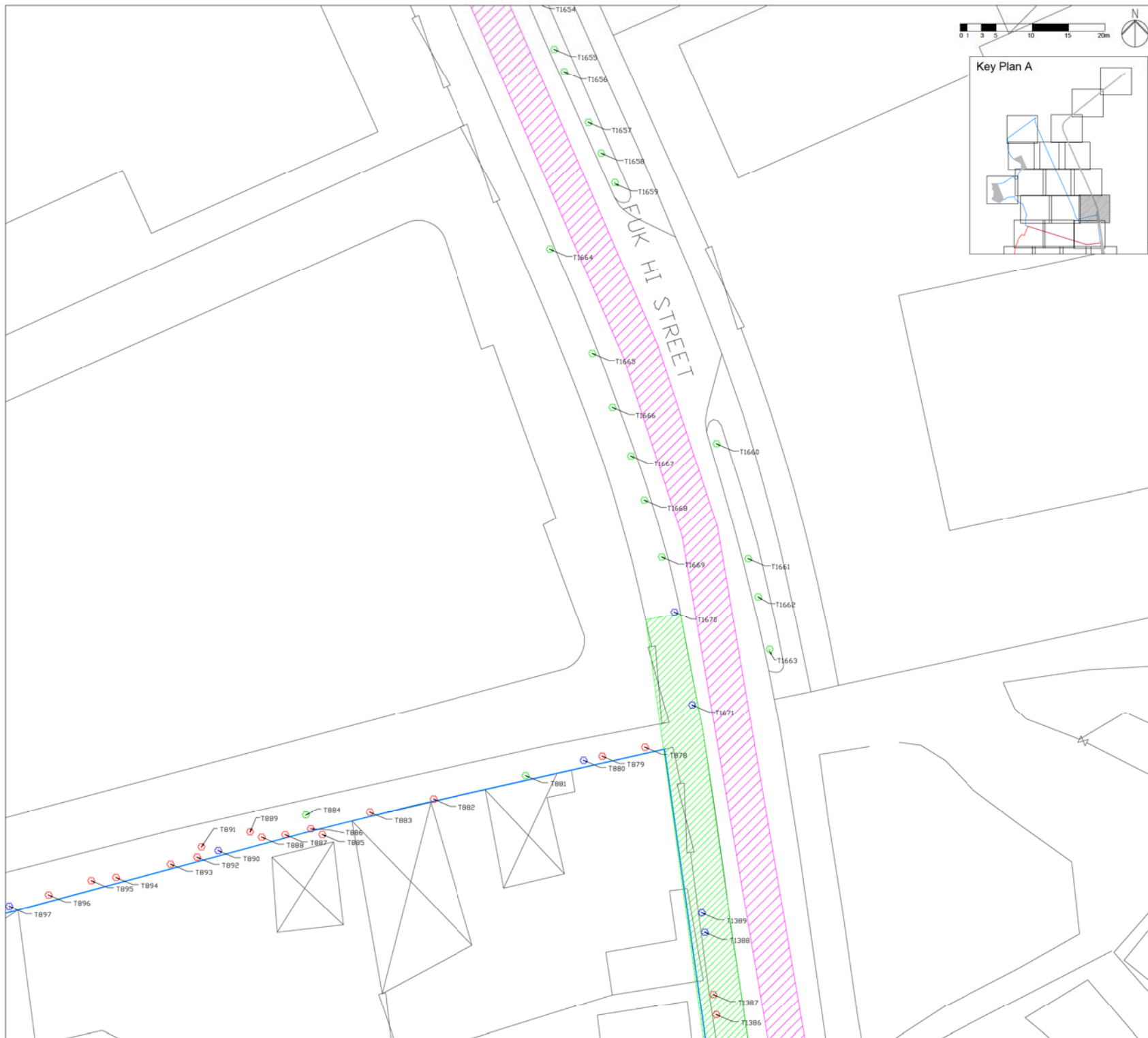

- Legend**
- Public Housing Site (PH Site) Boundary
 - Yuen Long Industrial Estate Extension (YLIEE Site) Boundary
 - Indicative Temporary Works Areas (Road Improvement Works)
 - Indicative Temporary Works Areas (Sewerage / Drainage / Flushing Water / Water Supply Works)
 - Proposed Woodland Compensation Area
 - Local Open Space
- Proposed Tree Works:**
- ⊕ Tree to be Transplanted
 - ⊕ Tree to be retained
 - ⊕ Tree to be felled
 - Dead Tree

Notes:

- Tree location shown only, symbol is not indicative of tree canopy size.
- Offsite temporary works areas are shown indicatively.

B	SECOND ISSUE	JC	03/14
A	FIRST ISSUE	KW	11/13
Rev	Description	By	Date

Consultant
ARUP

Project title
Agreement No. CB20120293
Planning and Engineering Study for the Public Housing Site and Yuen Long Industrial Estate Extension at Wang Chau

Drawing title
Tree Survey Plan (14 of 37)

Drawing no.	Figure TS 1.14			Rev.	B
Drawn	RD	Date	03/14	Checked	JC
Scale	1:500 (A3)		Status	PRELIMINARY	
				Approved	ST



COPYRIGHT RESERVED

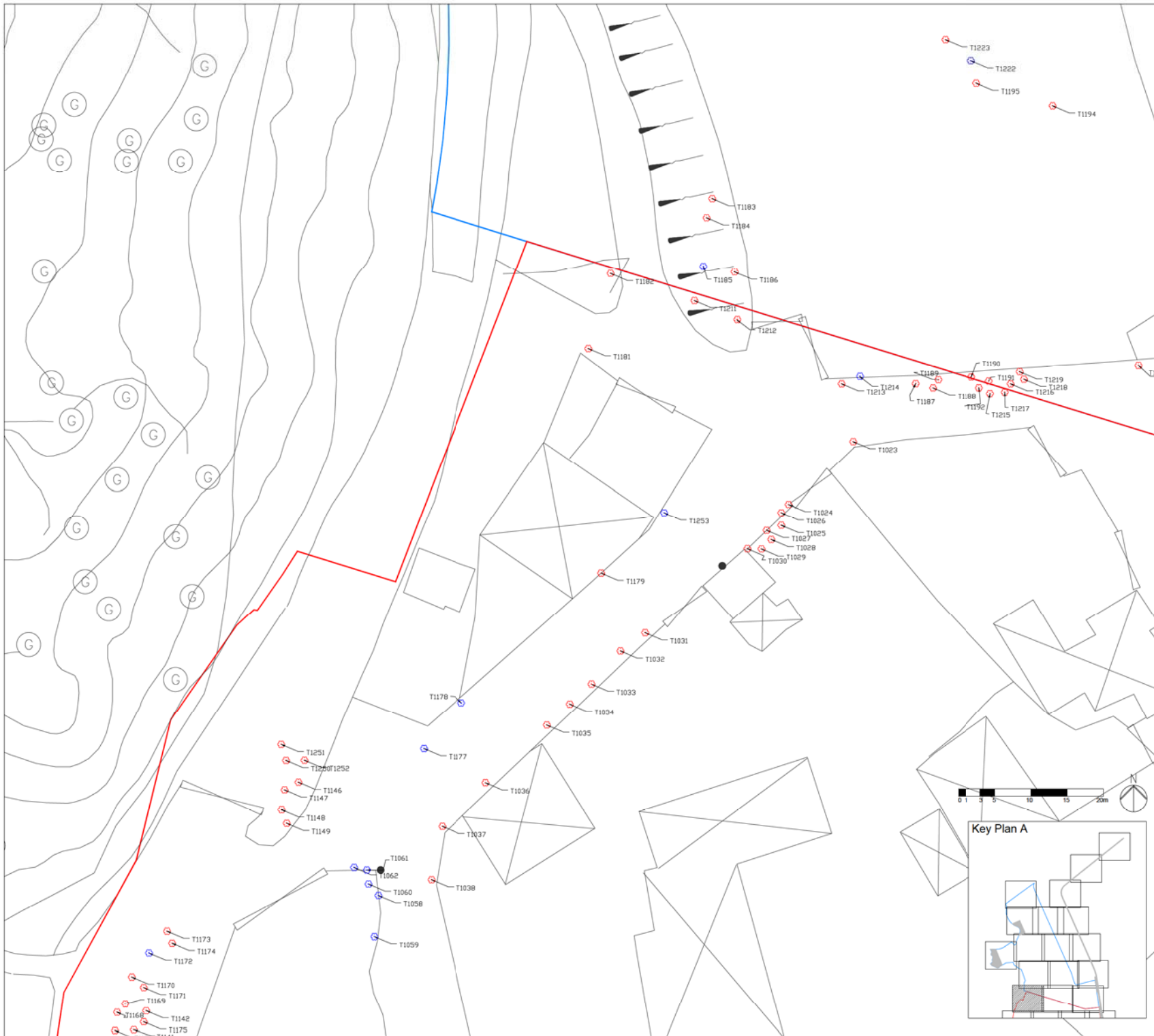

Legend

- Public Housing Site (PH Site) Boundary
- Yuen Long Industrial Estate Extension (YLIEE Site) Boundary
- Indicative Temporary Works Areas (Road Improvement Works)
- Indicative Temporary Works Areas (Sewerage / Drainage / Flushing Water / Water Supply Works)
- Proposed Woodland Compensation Area
- Local Open Space

Proposed Tree Works:

- ⊕ Tree to be Transplanted
- ⊕ Tree to be retained
- ⊕ Tree to be felled
- Dead Tree

Notes:

1. Tree location shown only, symbol is not indicative of tree canopy size.
2. Offsite temporary works areas are shown indicatively.

B	SECOND ISSUE	JC	03/14
A	FIRST ISSUE	KW	11/13
Rev	Description	By	Date

Consultant

ARUP

Project title

Agreement No. CB20120293
 Planning and Engineering Study for the Public Housing Site and Yuen Long Industrial Estate Extension at Wang Chau

Drawing title

Tree Survey Plan (15 of 37)

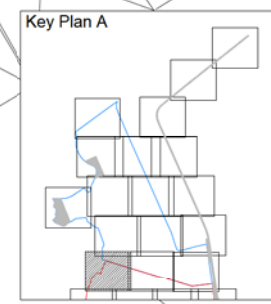

Drawing no.		Figure TS 1.15		Rev. B	
Drawn	Date	Checked	Approved		
RD	03/14	JC	ST		
Scale		Status			
1:500 (A3)		PRELIMINARY			

COPYRIGHT RESERVED



HONG KONG HOUSING AUTHORITY

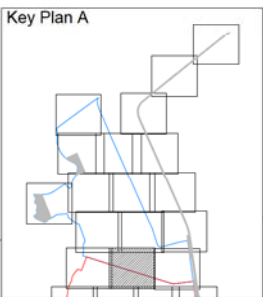
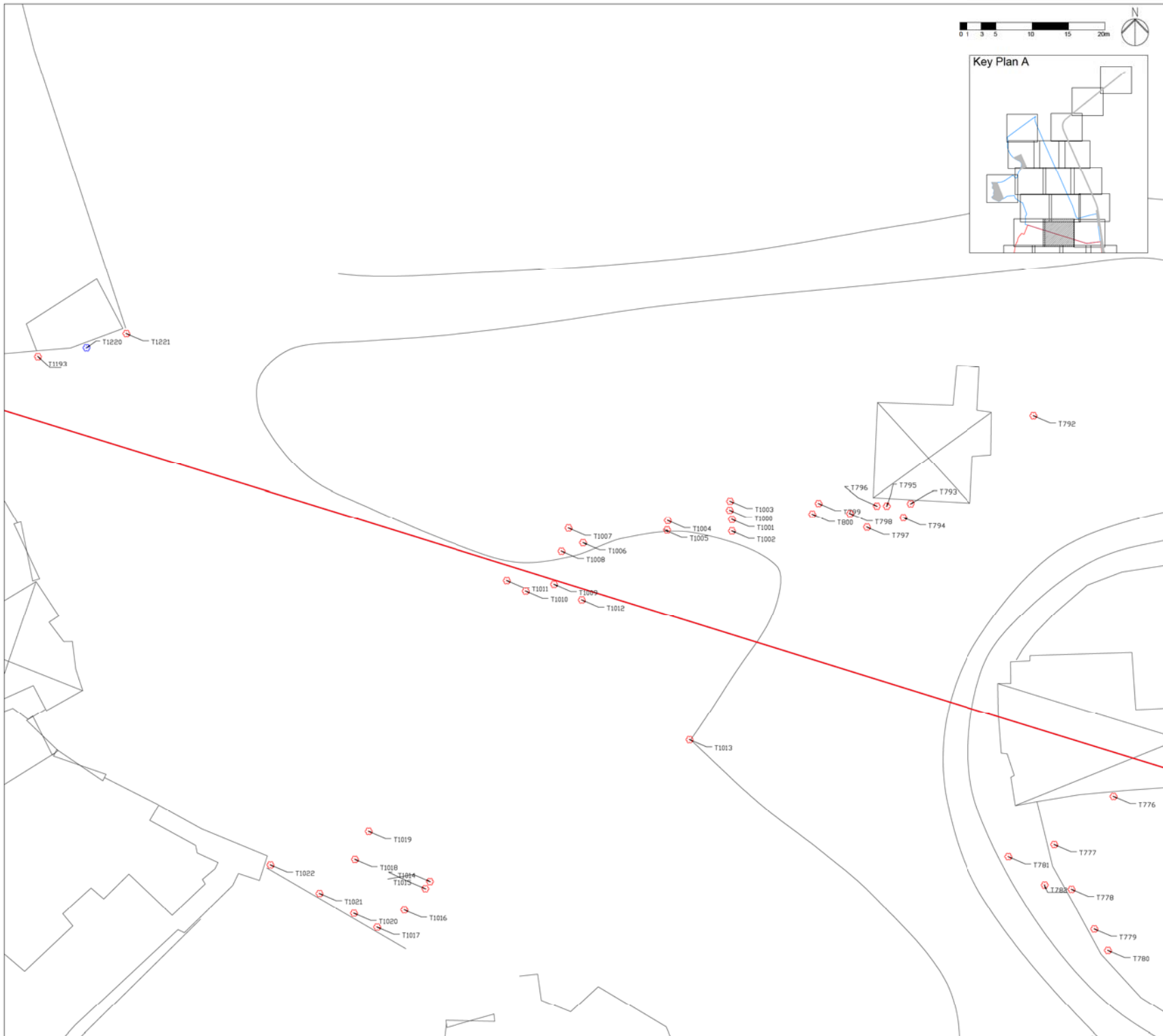

Legend

- Public Housing Site (PH Site) Boundary
- Yuen Long Industrial Estate Extension (YLIEE Site) Boundary
- Indicative Temporary Works Areas (Road Improvement Works)
- Indicative Temporary Works Areas (Sewerage / Drainage / Flushing Water / Water Supply Works)
- Proposed Woodland Compensation Area
- Local Open Space

Proposed Tree Works:

- ⊕ Tree to be Transplanted
- ⊕ Tree to be retained
- ⊕ Tree to be felled
- ⊕ Dead Tree

Notes:

1. Tree location shown only, symbol is not indicative of tree canopy size.
2. Offsite temporary works areas are shown indicatively.

B	SECOND ISSUE	JC	03/14
A	FIRST ISSUE	KW	11/13
Rev	Description	By	Date

Consultant
ARUP

Project title
Agreement No. CB20120293
Planning and Engineering Study for the Public Housing Site and Yuen Long Industrial Estate Extension at Wang Chau

Drawing title
Tree Survey Plan (16 of 37)

Drawing no. Figure TS 1.16		Rev. B	
Drawn RD	Date 03/14	Checked JC	Approved ST
Scale 1:500 (A3)		Status PRELIMINARY	
COPYRIGHT RESERVED			



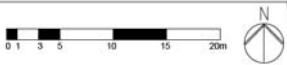

Key Plan A

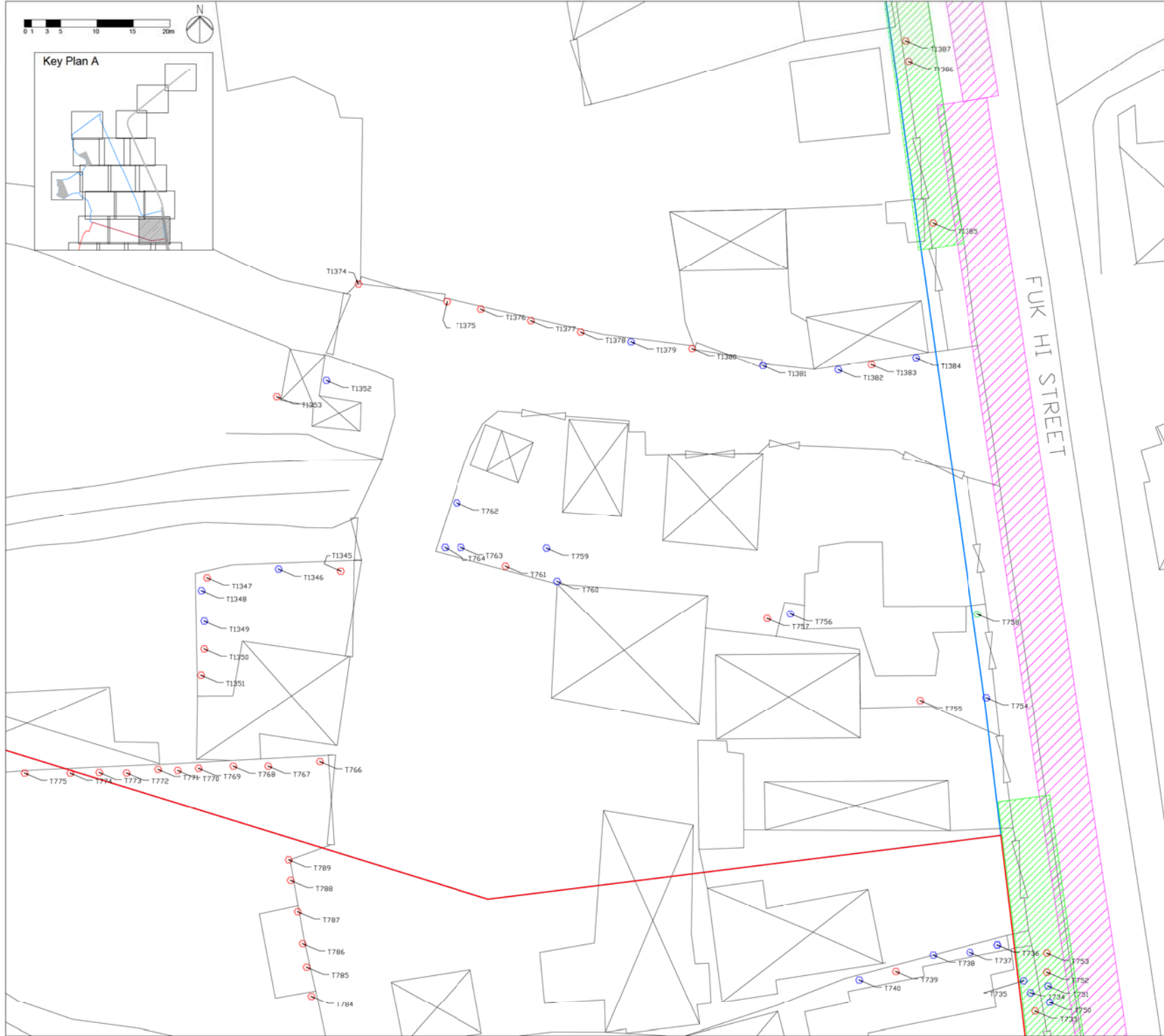
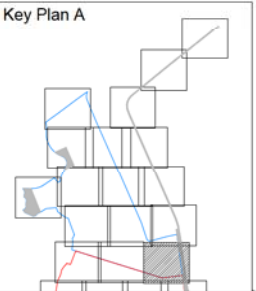

- Legend**
- Public Housing Site (PH Site) Boundary
 - Yuen Long Industrial Estate Extension (YLIEE Site) Boundary
 - Indicative Temporary Works Areas (Road Improvement Works)
 - Indicative Temporary Works Areas (Sewerage / Drainage / Flushing Water / Water Supply Works)
 - Proposed Woodland Compensation Area
 - Local Open Space
- Proposed Tree Works:**
- Tree to be Transplanted
 - Tree to be retained
 - Tree to be felled
 - Dead Tree

Notes:

1. Tree location shown only, symbol is not indicative of tree canopy size.
2. Offsite temporary works areas are shown indicatively.

B	SECOND ISSUE	JC	03/14
A	FIRST ISSUE	KW	11/13
Rev	Description	By	Date

Consultant

ARUP

Project title
 Agreement No. CB20120293
 Planning and Engineering Study for the Public Housing Site and Yuen Long Industrial Estate Extension at Wang Chau

Drawing title
 Tree Survey Plan (17 of 37)

Drawing no.	Figure TS 1.17		Rev.	B			
Drawn	RD	Date	03/14	Checked	JC	Approved	ST
Scale	1:500 (A3)		Status	PRELIMINARY			

COPYRIGHT RESERVED



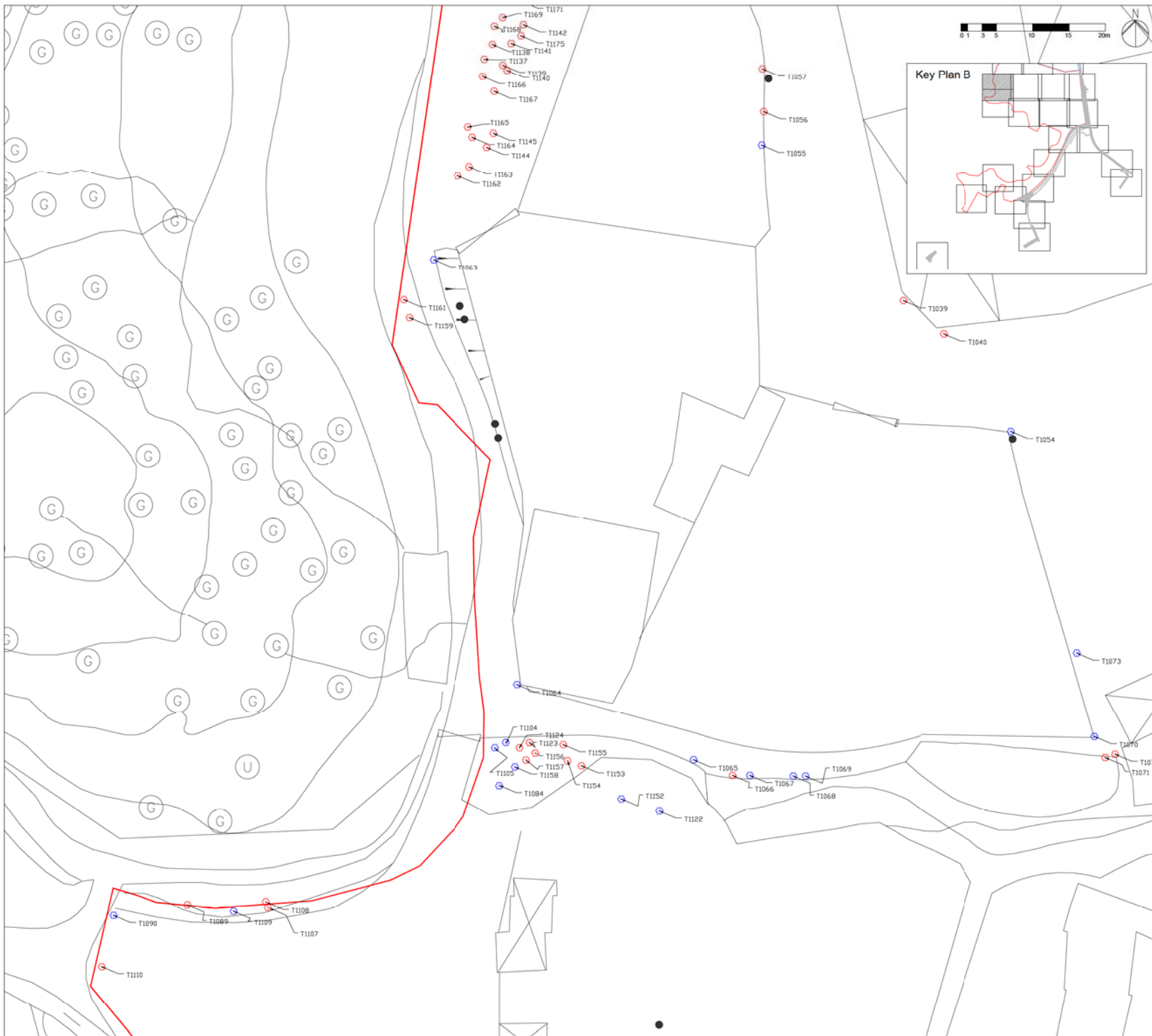

Legend

- Public Housing Site (PH Site) Boundary
- Yuen Long Industrial Estate Extension (YLIEE Site) Boundary
- Indicative Temporary Works Areas (Road Improvement Works)
- Indicative Temporary Works Areas (Sewerage / Drainage / Flushing Water / Water Supply Works)
- Proposed Woodland Compensation Area
- Local Open Space

Proposed Tree Works:

- ⊗ Tree to be Transplanted
- ⊗ Tree to be retained
- ⊗ Tree to be felled
- Dead Tree

Notes:

- Tree location shown only, symbol is not indicative of tree canopy size.
- Offsite temporary works areas are shown indicatively.

B	SECOND ISSUE	JC	03/14
A	FIRST ISSUE	KW	11/13
Rev	Description	By	Date

Consultant
ARUP

Project title
Agreement No. CB20120293
Planning and Engineering Study for the Public Housing Site and Yuen Long Industrial Estate Extension at Wang Chau

Drawing title
Tree Survey Plan (18 of 37)

Drawing no.		Figure TS 1.18		Rev.	B
Drawn	Date	Checked	Approved		
RD	03/14	JC	ST		
Scale	1:500 (A3)	Status	PRELIMINARY		



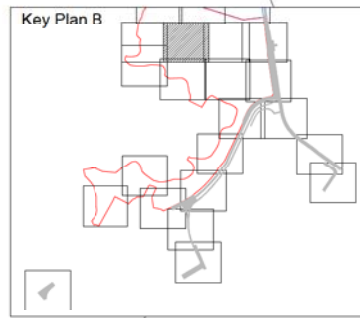
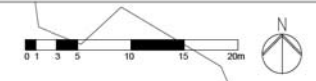
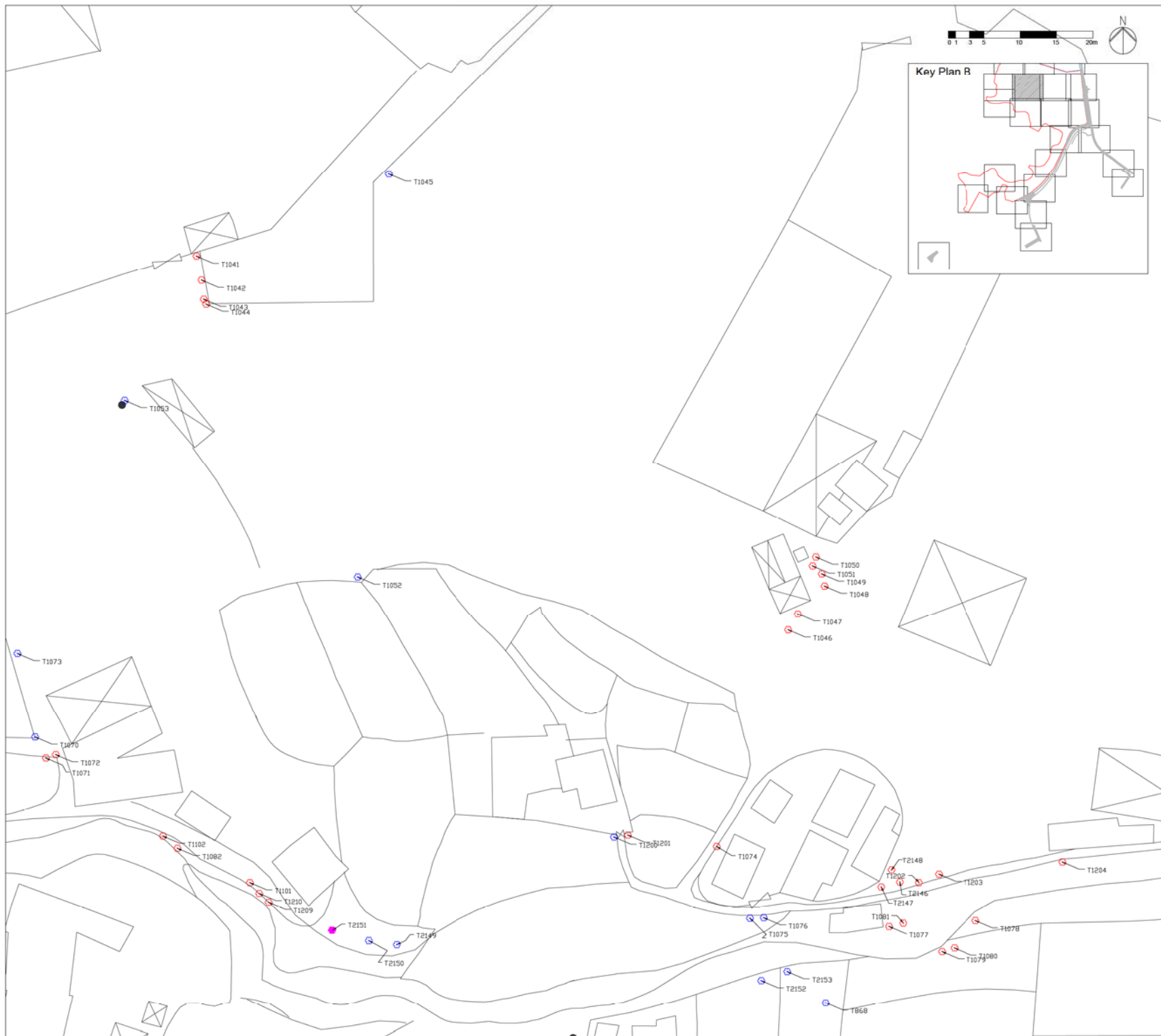

- Legend**
- Public Housing Site (PH Site) Boundary
 - Yuen Long Industrial Estate Extension (YLIEE Site) Boundary
 - Indicative Temporary Works Areas (Road Improvement Works)
 - Indicative Temporary Works Areas (Sewerage / Drainage / Flushing Water / Water Supply Works)
 - Proposed Woodland Compensation Area
 - Local Open Space

- Proposed Tree Works:**
- ⊗ Tree to be Transplanted
 - ⊗ Tree to be retained
 - ⊗ Tree to be felled
 - Dead Tree

Notes:

1. Tree location shown only, symbol is not indicative of tree canopy size.
2. Offsite temporary works areas are shown indicatively.

B	SECOND ISSUE	JC	03/14
A	FIRST ISSUE	KW	11/13
Rev	Description	By	Date

Consultant
ARUP

Project title
Agreement No. CB20120293
Planning and Engineering Study for the Public Housing Site and Yuen Long Industrial Estate Extension at Wang Chau

Drawing title
Tree Survey Plan (19 of 37)

Drawing no. Rev. B
Figure TS 1.19

Drawn	Date	Checked	Approved
RD	03/14	JC	ST
Scale	Status	PRELIMINARY	
1:500 (A3)			

COPYRIGHT RESERVED



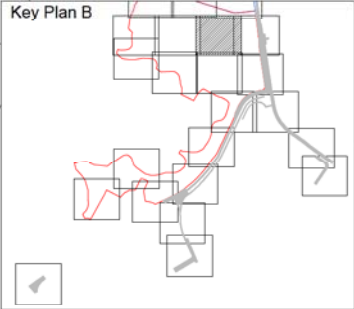
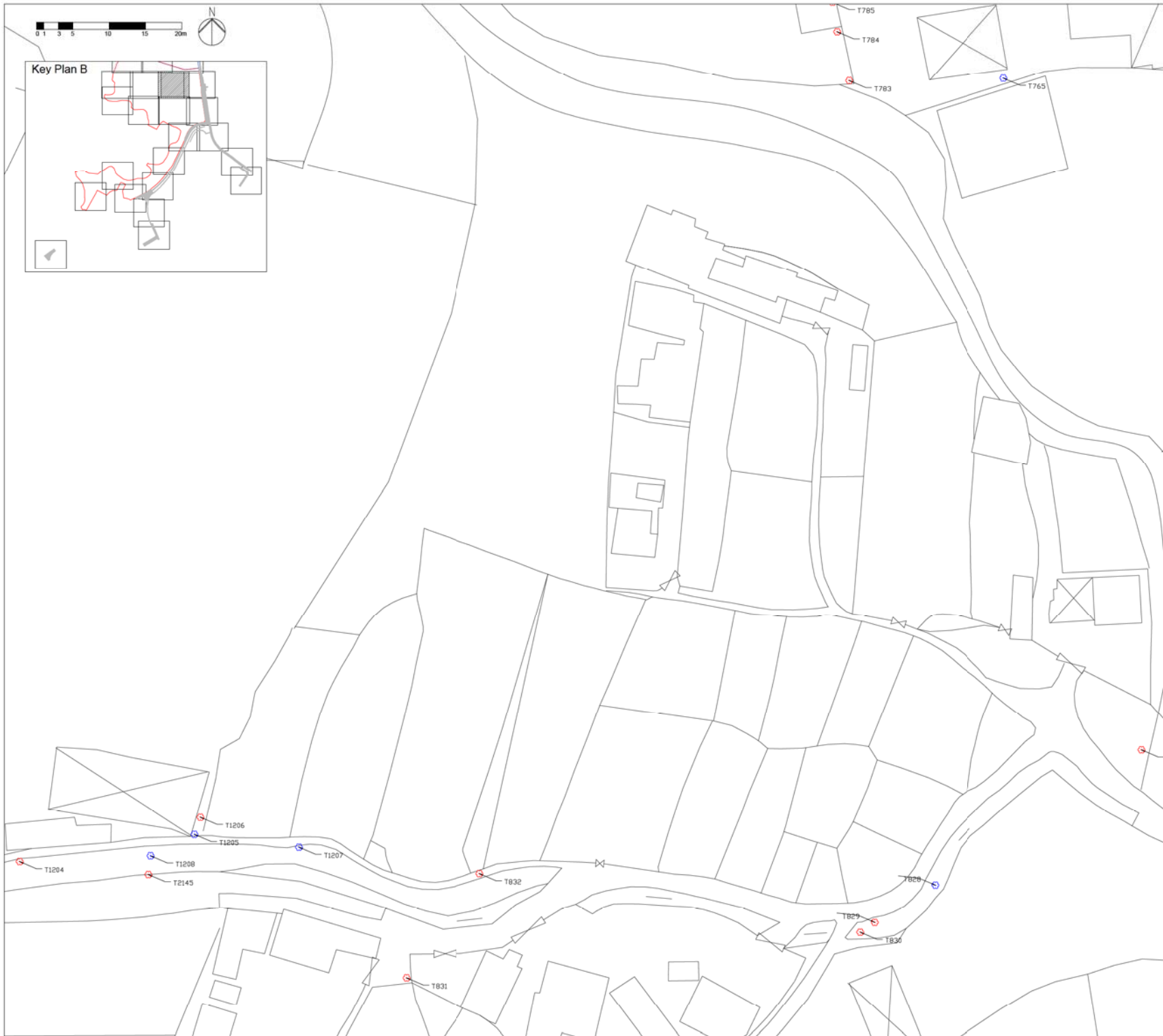

Legend

- Public Housing Site (PH Site) Boundary
- Yuen Long Industrial Estate Extension (YLIEE Site) Boundary
- Indicative Temporary Works Areas (Road Improvement Works)
- Indicative Temporary Works Areas (Sewerage / Drainage / Flushing Water / Water Supply Works)
- Proposed Woodland Compensation Area
- Local Open Space

Proposed Tree Works:

- ⊗ Tree to be Transplanted
- ⊗ Tree to be retained
- ⊗ Tree to be felled
- Dead Tree

Notes:

1. Tree location shown only, symbol is not indicative of tree canopy size.
2. Offsite temporary works areas are shown indicatively.

B	SECOND ISSUE	JC	03/14	
A	FIRST ISSUE	KW	11/13	
Rev	Description	By	Date	

Consultant

ARUP

Project title

Agreement No. CB20120293
 Planning and Engineering Study for the Public Housing Site and Yuen Long Industrial Estate Extension at Wang Chau

Drawing title

Tree Survey Plan (20 of 37)

Drawing no.

Figure TS 1.20

Rev. B

Drawn	RD	Date	03/14	Checked	JC	Approved	ST
-------	----	------	-------	---------	----	----------	----

Scale	1:500 (A3)	Status	PRELIMINARY
-------	------------	--------	-------------

COPYRIGHT RESERVED



HONG KONG HOUSING AUTHORITY

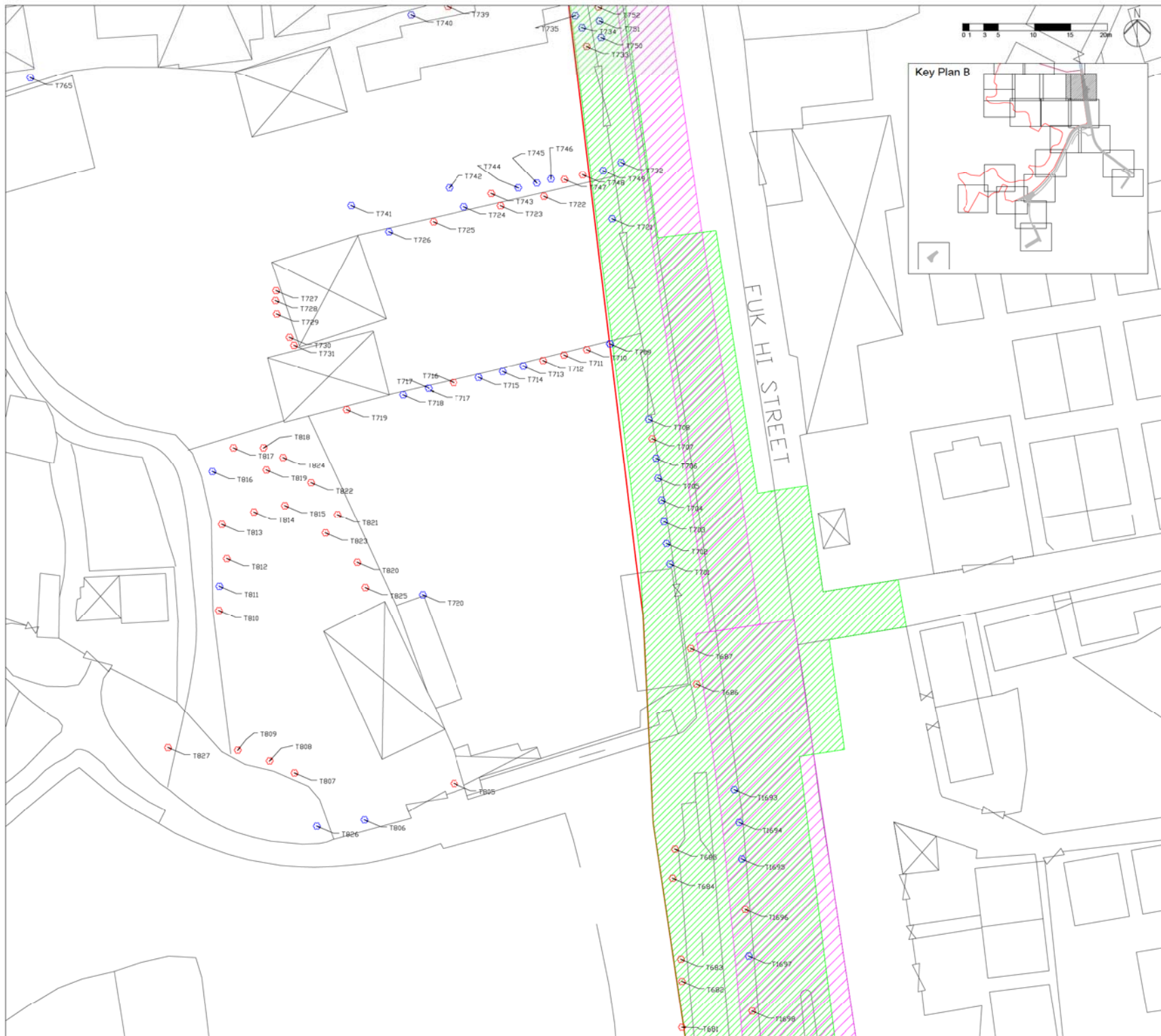

Legend

- Public Housing Site (PH Site) Boundary
- Yuen Long Industrial Estate Extension (YLIEE Site) Boundary
- Indicative Temporary Works Areas (Road Improvement Works)
- Indicative Temporary Works Areas (Sewerage / Drainage / Flushing Water / Water Supply Works)
- Proposed Woodland Compensation Area
- Local Open Space

Proposed Tree Works:

- ⊕ Tree to be Transplanted
- ⊕ Tree to be retained
- ⊕ Tree to be felled
- Dead Tree

Notes:

- Tree location shown only, symbol is not indicative of tree canopy size.
- Offsite temporary works areas are shown indicatively.

B	SECOND ISSUE	JC	03/14	
A	FIRST ISSUE	KW	11/13	
Rev	Description	By	Date	
Consultant				
ARUP				
Project title				
Agreement No. CB20120293 Planning and Engineering Study for the Public Housing Site and Yuen Long Industrial Estate Extension at Wang Chau				
Drawing title				
Tree Survey Plan (21 of 37)				
Drawing no.				Rev.
Figure TS 1.21				B
Drawn	Date	Checked	Approved	
RD	03/14	JC	ST	
Scale		Status		
1:500 (A3)		PRELIMINARY		
COPYRIGHT RESERVED				



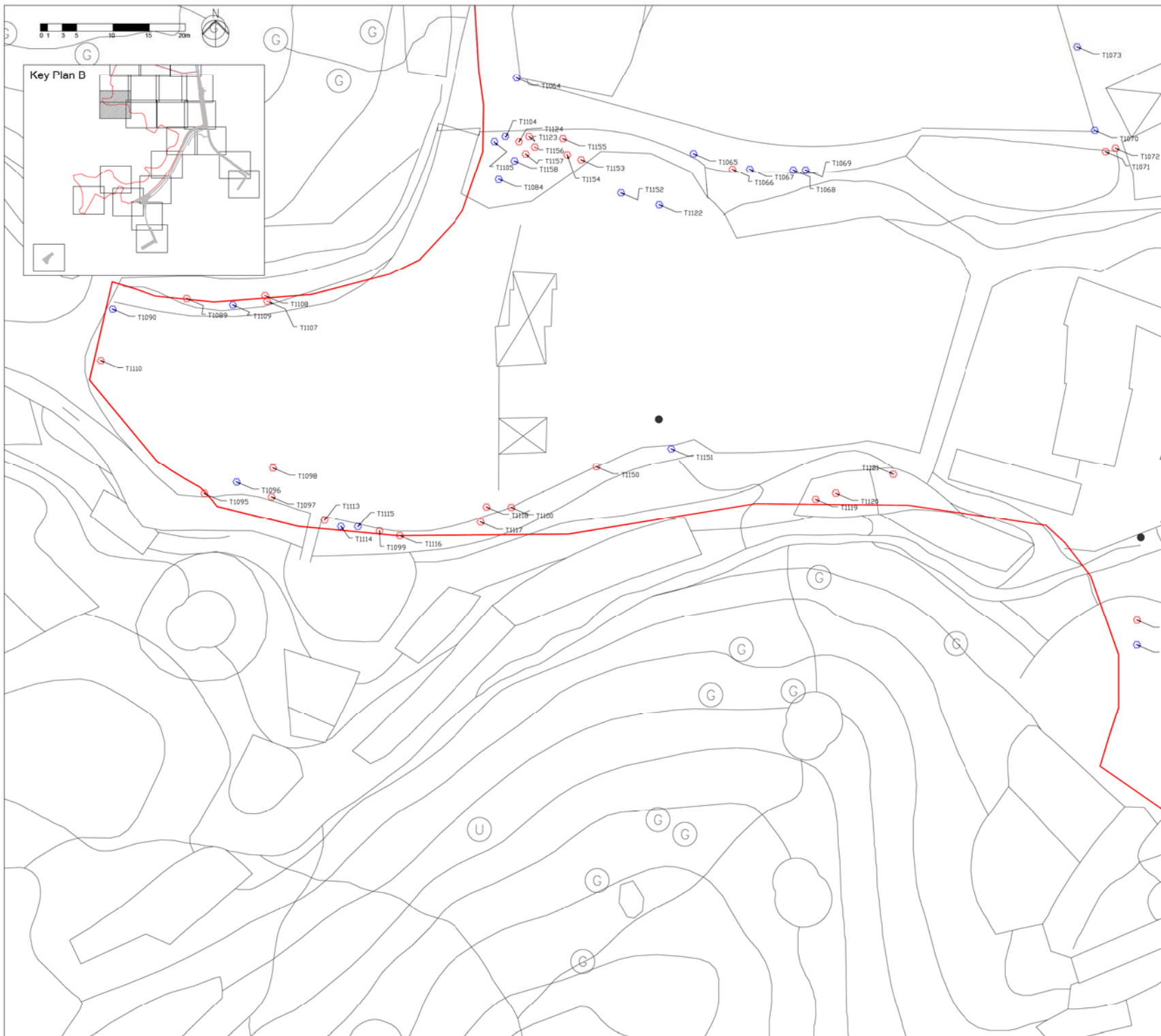

- Legend**
- Public Housing Site (PH Site) Boundary
 - Yuen Long Industrial Estate Extension (YLIEE Site) Boundary
 - Indicative Temporary Works Areas (Road Improvement Works)
 - Indicative Temporary Works Areas (Sewerage / Drainage / Flushing Water / Water Supply Works)
 - Proposed Woodland Compensation Area
 - Local Open Space
- Proposed Tree Works:**
- Tree to be Transplanted
 - Tree to be retained
 - Tree to be felled
 - Dead Tree

Notes:

1. Tree location shown only, symbol is not indicative of tree canopy size.
2. Offsite temporary works areas are shown indicatively.

B	SECOND ISSUE	JC	03/14
A	FIRST ISSUE	KW	11/13
Rev	Description	By	Date

Consultant

ARUP

Project title
 Agreement No. CB20120293
 Planning and Engineering Study for the Public Housing Site and Yuen Long Industrial Estate Extension at Wang Chau

Drawing title
 Tree Survey Plan (22 of 37)

Drawing no.	Figure TS 1.22				Rev.	B
Drawn	RD	Date	03/14	Checked	JC	Approved
Scale	1:500 (A3)		Status	PRELIMINARY		



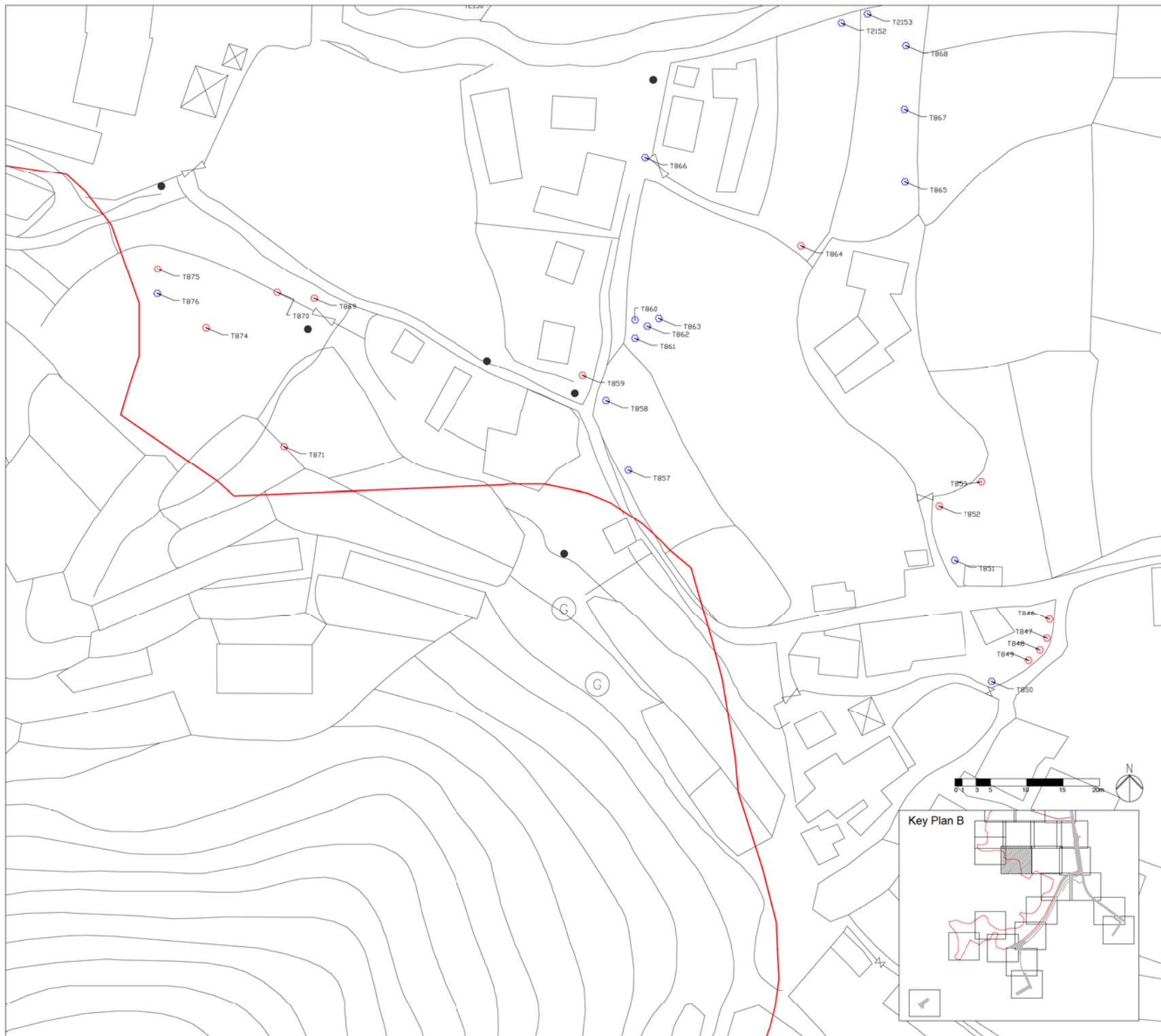

Legend

- Public Housing Site (PH Site) Boundary
- Yuen Long Industrial Estate Extension (YLIEE Site) Boundary
- Indicative Temporary Works Areas (Road Improvement Works)
- Indicative Temporary Works Areas (Sewerage / Drainage / Flushing Water / Water Supply Works)
- Proposed Woodland Compensation Area
- Local Open Space

Proposed Tree Works:

- ⊕ Tree to be Transplanted
- ⊕ Tree to be retained
- ⊕ Tree to be felled
- Dead Tree

Notes:

- Tree location shown only, symbol is not indicative of tree canopy size.
- Offsite temporary works areas are shown indicatively.

B	SECOND ISSUE	JC	03/14
A	FIRST ISSUE	KW	11/13
Rev	Description	By	Date

Consultant
ARUP

Project title
 Agreement No. CB20120293
 Planning and Engineering Study for the Public Housing Site and Yuen Long Industrial Estate Extension at Wang Chau

Drawing title
 Tree Survey Plan (23 of 37)

Drawing no.		Figure TS 1.23		Rev.	B
Drawn	Date	Checked	Approved		
RD	03/14	JC	ST		
Scale	Status		PRELIMINARY		
1:500 (A3)			COPYRIGHT RESERVED		

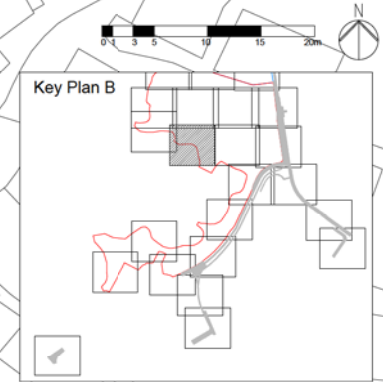

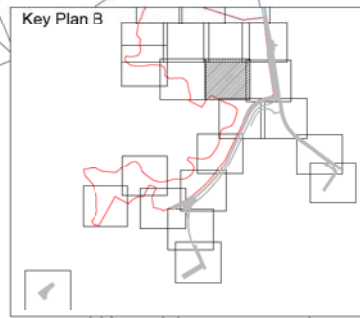
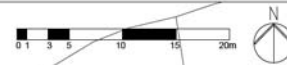
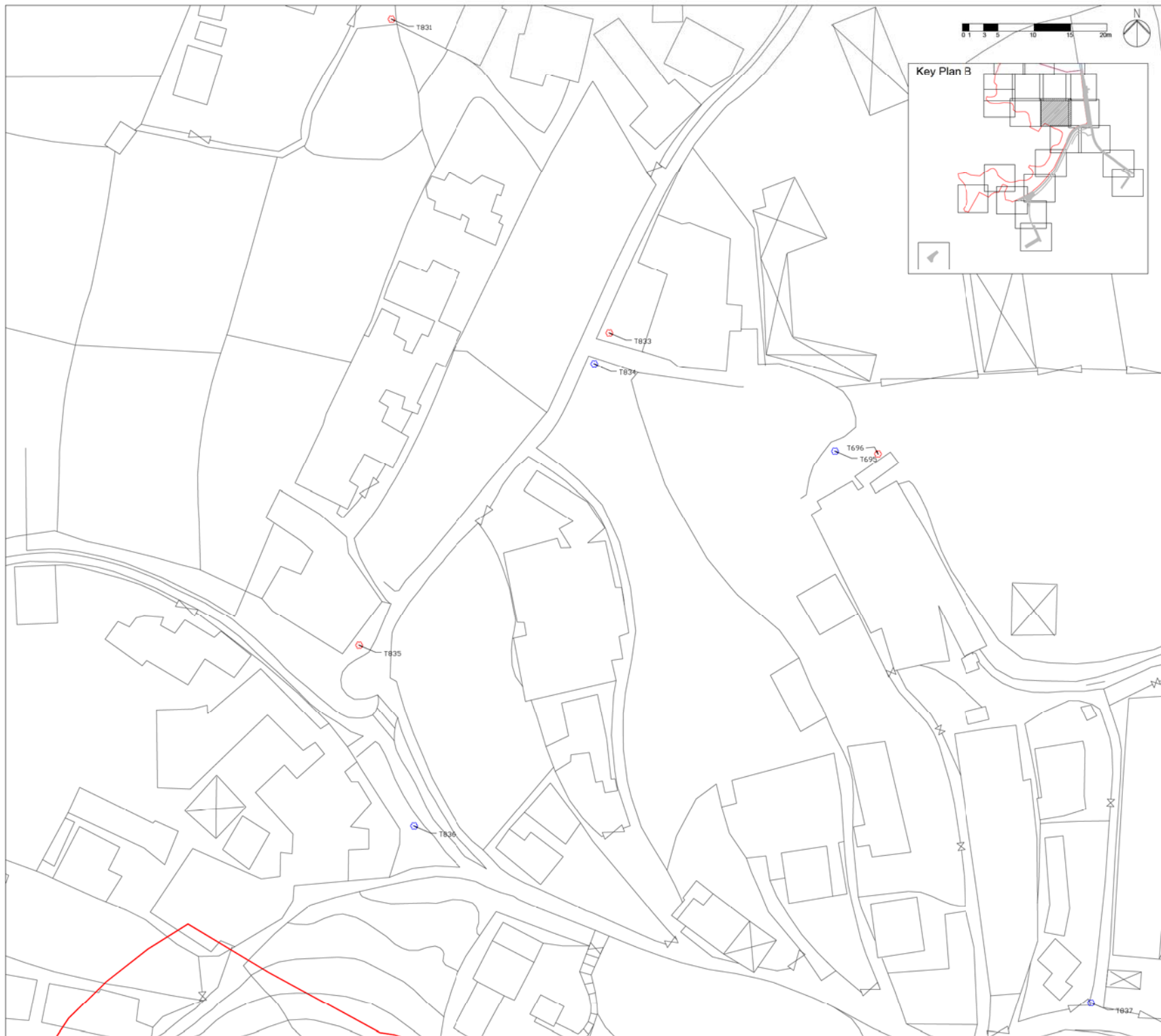

- Legend**
- Public Housing Site (PH Site) Boundary
 - Yuen Long Industrial Estate Extension (YLIEE Site) Boundary
 - Indicative Temporary Works Areas (Road Improvement Works)
 - Indicative Temporary Works Areas (Sewerage / Drainage / Flushing Water / Water Supply Works)
 - Proposed Woodland Compensation Area
 - Local Open Space
- Proposed Tree Works:**
- ⊕ Tree to be Transplanted
 - ⊕ Tree to be retained
 - ⊕ Tree to be felled
 - Dead Tree

Notes:

1. Tree location shown only, symbol is not indicative of tree canopy size.
2. Offsite temporary works areas are shown indicatively.

B	SECOND ISSUE	JC	03/14
A	FIRST ISSUE	KW	11/13
Rev	Description	By	Date

Consultant

ARUP

Project title
 Agreement No. CB20120293
 Planning and Engineering Study for the Public Housing Site and Yuen Long Industrial Estate Extension at Wang Chau

Drawing title
 Tree Survey Plan (24 of 37)

Drawing no.		Figure TS 1.24		Rev. B	
Drawn	Date	Checked	Approved	Status	ST
RD	03/14	JC	JC	PRELIMINARY	
Scale		1:500 (A3)			

COPYRIGHT RESERVED



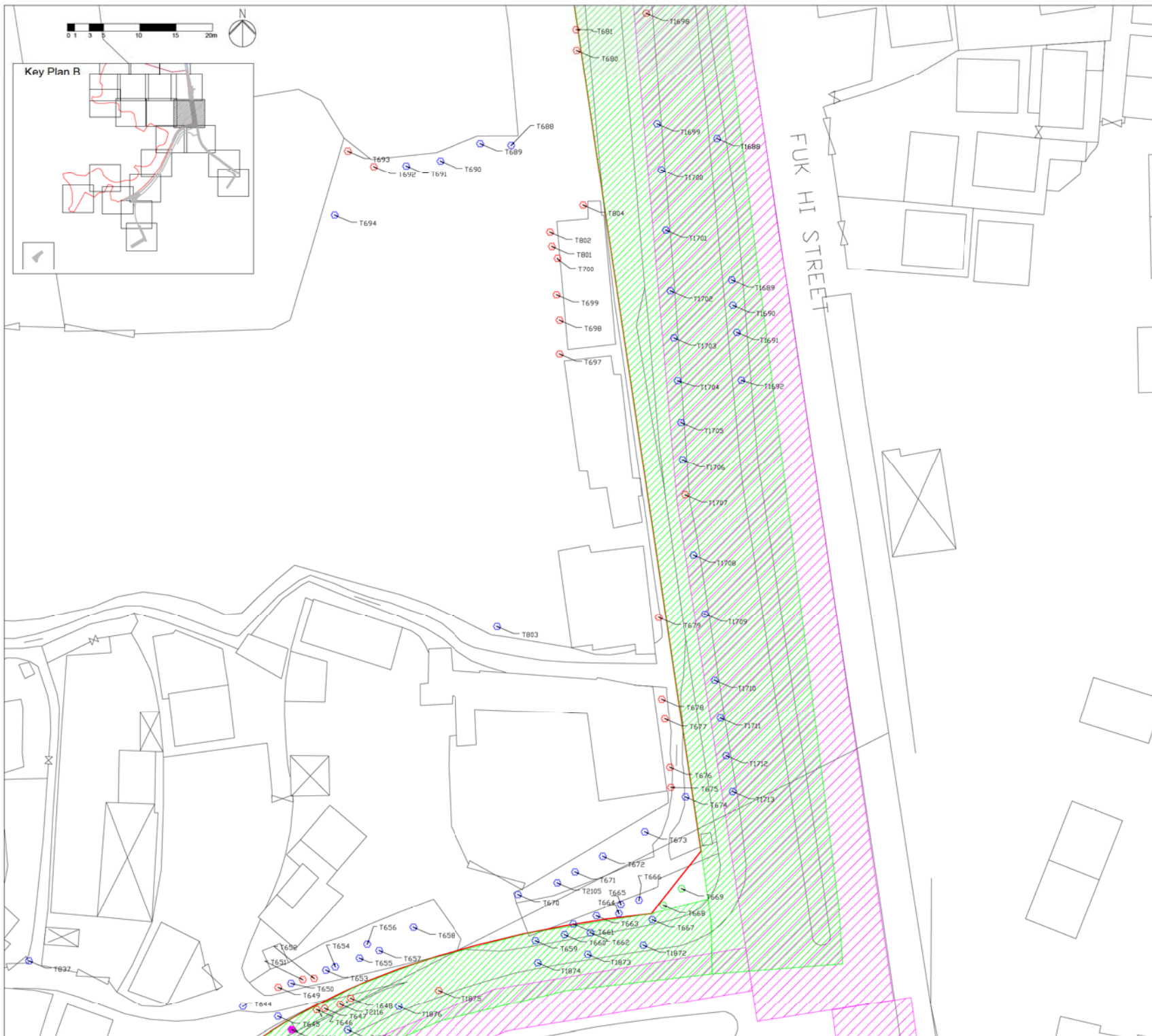

Legend

- Public Housing Site (PH Site) Boundary
- Yuen Long Industrial Estate Extension (YLIEE Site) Boundary
- Indicative Temporary Works Areas (Road Improvement Works)
- Indicative Temporary Works Areas (Sewerage / Drainage / Flushing Water / Water Supply Works)
- Proposed Woodland Compensation Area
- Local Open Space

Proposed Tree Works:

- Tree to be Transplanted
- Tree to be retained
- Tree to be felled
- Dead Tree

Notes:

1. Tree location shown only, symbol is not indicative of tree canopy size.
2. Offsite temporary works areas are shown indicatively.

B	SECOND ISSUE	JC	03/14
A	FIRST ISSUE	KW	11/13
Rev	Description	By	Date

Consultant

ARUP

Project title

Agreement No. CB20120293
 Planning and Engineering Study for the Public Housing Site and Yuen Long Industrial Estate Extension at Wang Chau

Drawing title

Tree Survey Plan (25 of 37)

Drawing no.

Figure TS 1.25

Rev. B

Drawn	RD	Date	03/14	Checked	JC	Approved	ST
-------	----	------	-------	---------	----	----------	----

Scale	1:500 (A3)	Status	PRELIMINARY
-------	------------	--------	-------------

COPYRIGHT RESERVED



HONG KONG HOUSING AUTHORITY

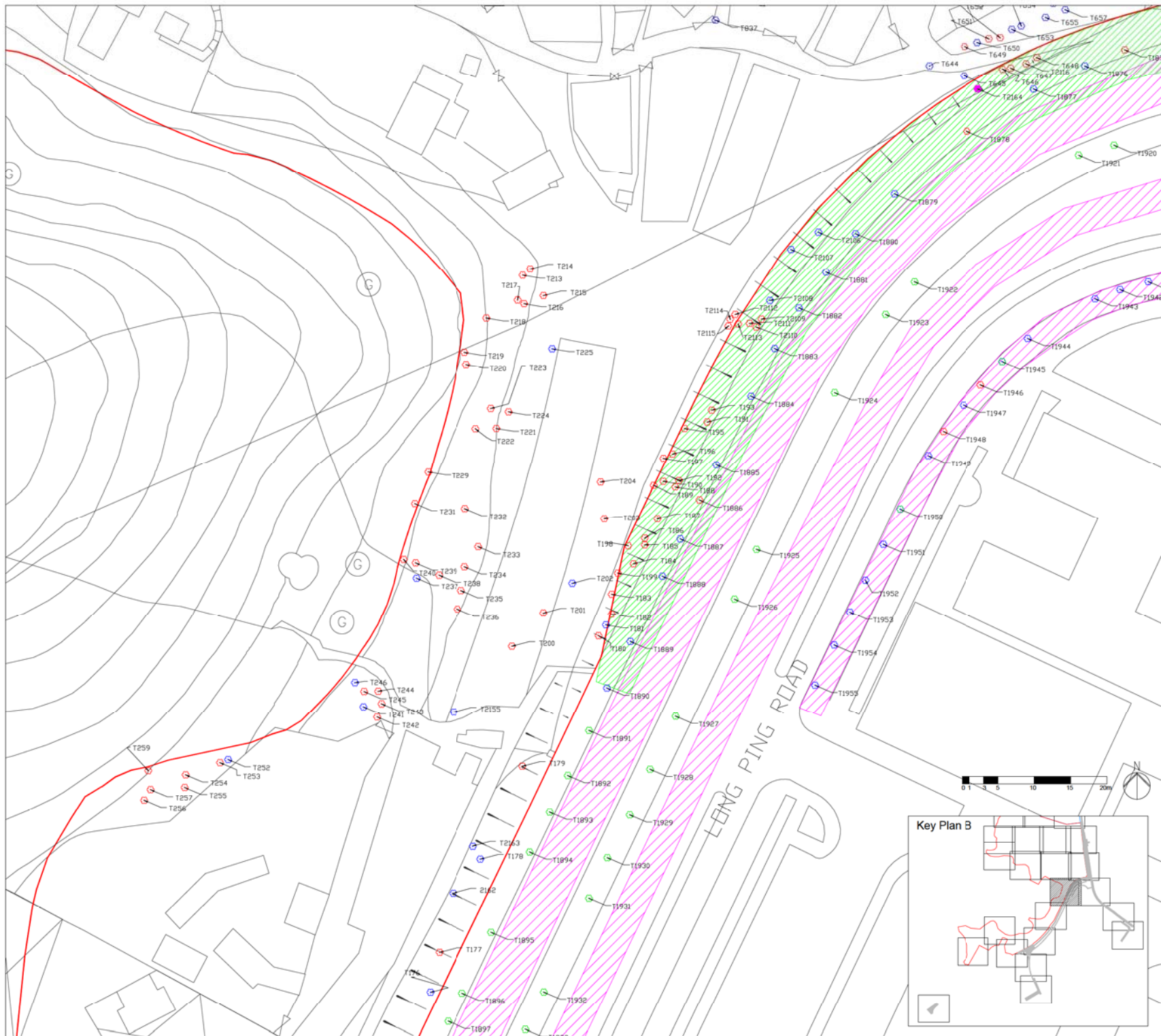

- Legend**
- Public Housing Site (PH Site) Boundary
 - Yuen Long Industrial Estate Extension (YLIEE Site) Boundary
 - Indicative Temporary Works Areas (Road Improvement Works)
 - Indicative Temporary Works Areas (Sewerage / Drainage / Flushing Water / Water Supply Works)
 - Proposed Woodland Compensation Area
 - Local Open Space
- Proposed Tree Works:**
- ⊗ Tree to be Transplanted
 - ⊗ Tree to be retained
 - ⊗ Tree to be felled
 - Dead Tree

Notes:

1. Tree location shown only, symbol is not indicative of tree canopy size.
2. Offsite temporary works areas are shown indicatively.

B	SECOND ISSUE	JC	03/14
A	FIRST ISSUE	KW	11/13
Rev	Description	By	Date

Consultant

ARUP

Project title
 Agreement No. CB20120293
 Planning and Engineering Study for the Public Housing Site and Yuen Long Industrial Estate Extension at Wang Chau

Drawing title
 Tree Survey Plan (26 of 37)

Drawing no.		Figure TS 1.26		Rev. B	
Drawn	Date	Checked	Approved		
RD	03/14	JC	ST		
Scale		Status		PRELIMINARY	
1:500 (A3)		PRELIMINARY		COPYRIGHT RESERVED	

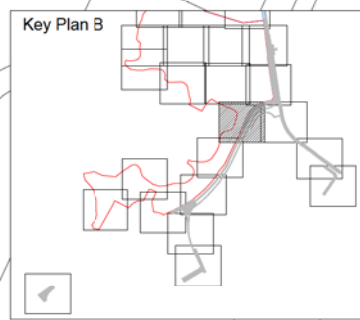
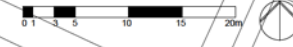

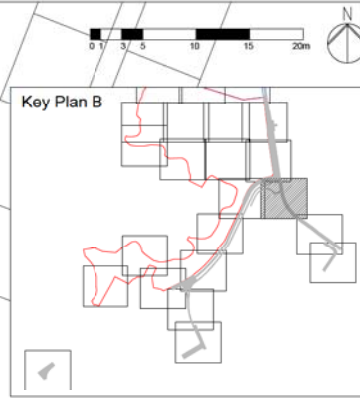
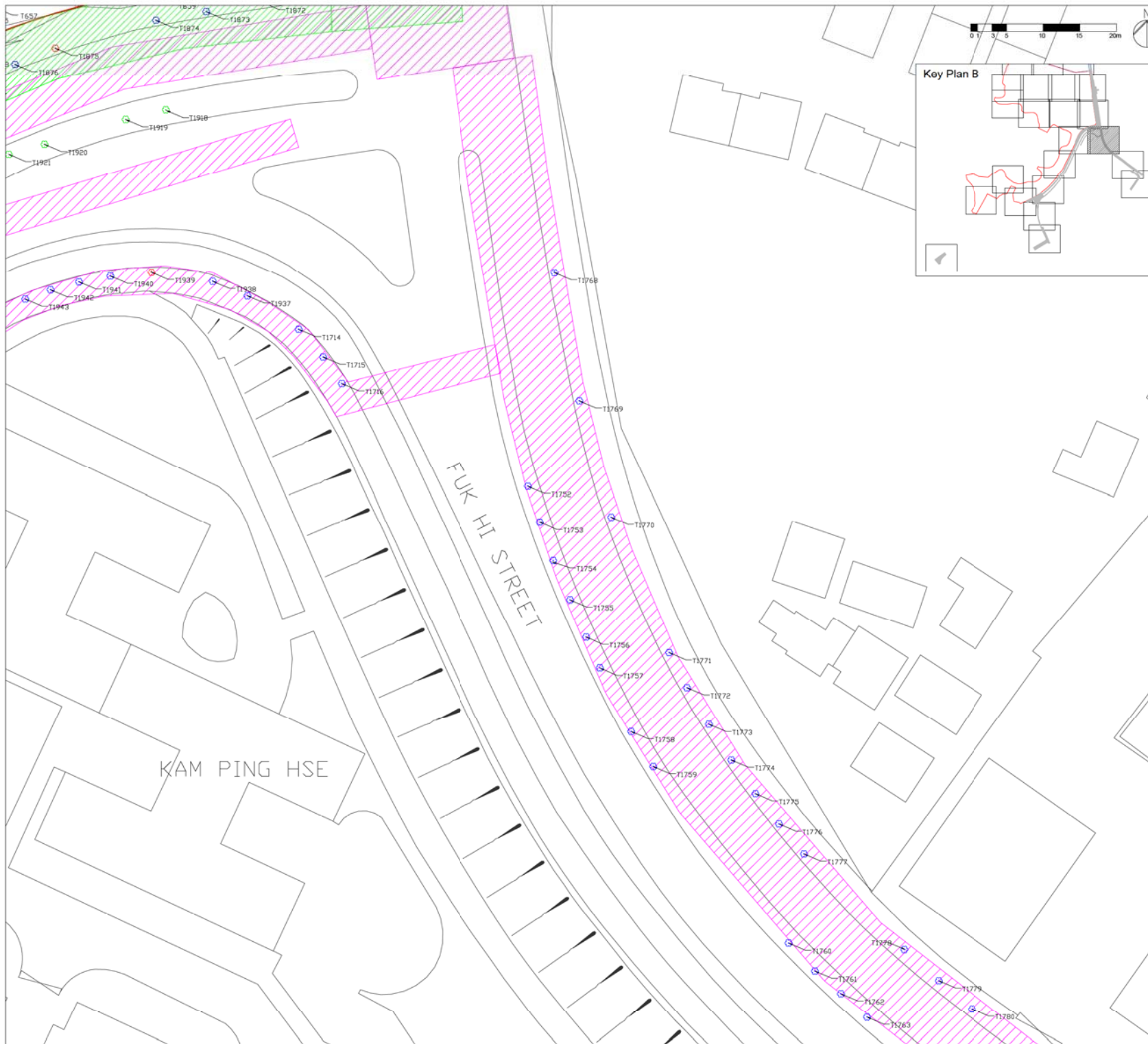

- Legend**
- Public Housing Site (PH Site) Boundary
 - Yuen Long Industrial Estate Extension (YLIEE Site) Boundary
 - Indicative Temporary Works Areas (Road Improvement Works)
 - Indicative Temporary Works Areas (Sewerage / Drainage / Flushing Water / Water Supply Works)
 - Proposed Woodland Compensation Area
 - Local Open Space
- Proposed Tree Works:**
- ⊕ Tree to be Transplanted
 - ⊕ Tree to be retained
 - ⊕ Tree to be felled
 - Dead Tree

Notes:

- Tree location shown only, symbol is not indicative of tree canopy size.
- Offsite temporary works areas are shown indicatively.

B	SECOND ISSUE	JC	03/14
A	FIRST ISSUE	KW	11/13
Rev	Description	By	Date

Consultant

ARUP

Project title
 Agreement No. CB20120293
 Planning and Engineering Study for the Public Housing Site and Yuen Long Industrial Estate Extension at Wang Chau

Drawing title
 Tree Survey Plan (27 of 37)

Drawing no. Rev. B
Figure TS 1.27

Drawn	Date	Checked	Approved
RD	03/14	JC	ST

Scale Status
 1:500 (A3) PRELIMINARY

COPYRIGHT RESERVED

HONG KONG HOUSING AUTHORITY

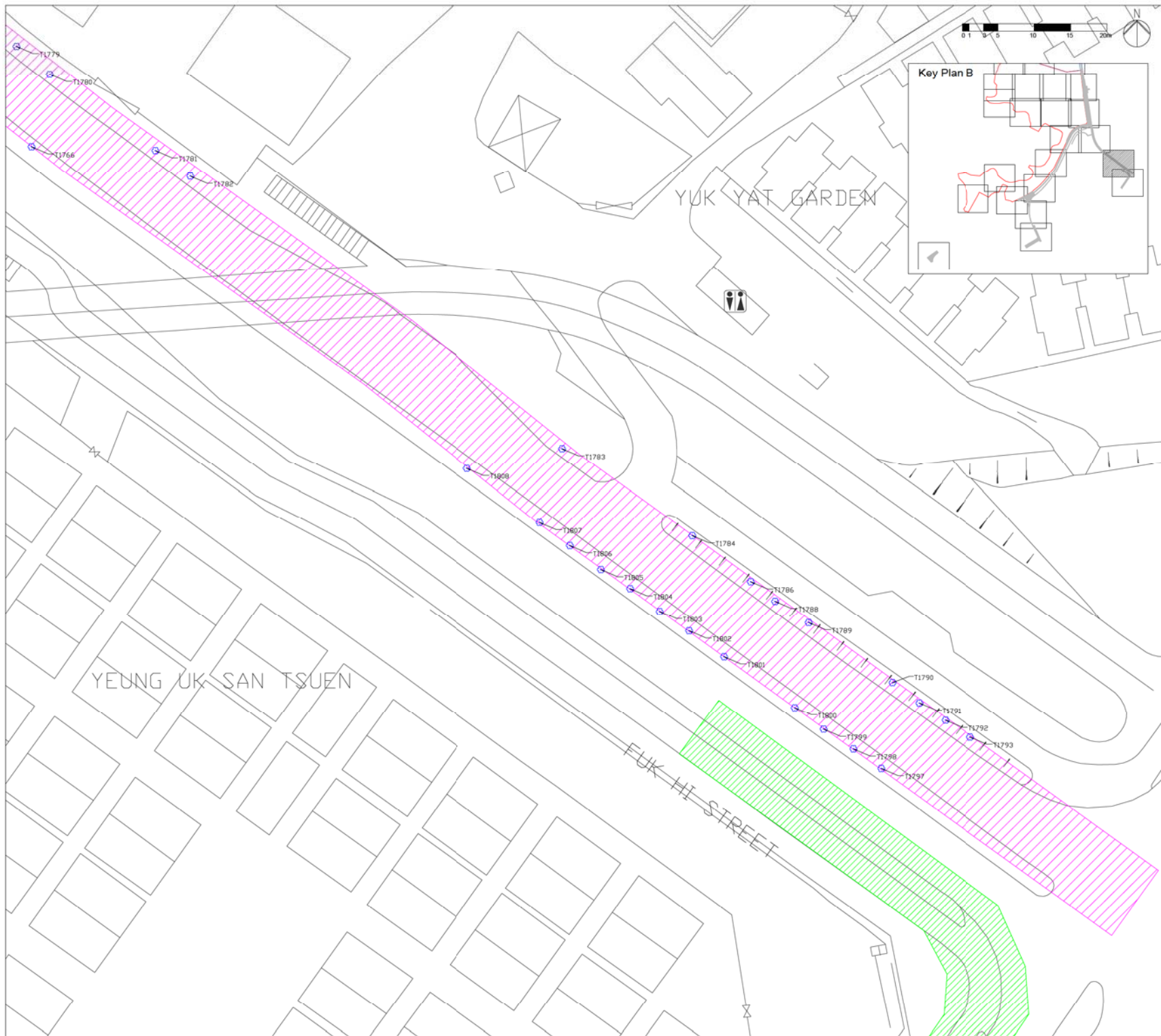

- Legend**
- Public Housing Site (PH Site) Boundary
 - Yuen Long Industrial Estate Extension (YLIEE Site) Boundary
 - Indicative Temporary Works Areas (Road Improvement Works)
 - Indicative Temporary Works Areas (Sewerage / Drainage / Flushing Water / Water Supply Works)
 - Proposed Woodland Compensation Area
 - Local Open Space
- Proposed Tree Works:**
- S Tree to be Transplanted
 - S Tree to be retained
 - S Tree to be felled
 - S Dead Tree

Notes:

1. Tree location shown only, symbol is not indicative of tree canopy size.
2. Offsite temporary works areas are shown indicatively.

B	SECOND ISSUE	JC	03/14
A	FIRST ISSUE	KW	11/13
Rev	Description	By	Date

Consultant

ARUP

Project title
 Agreement No. CB20120293
 Planning and Engineering Study for the Public Housing Site and Yuen Long Industrial Estate Extension at Wang Chau

Drawing title
 Tree Survey Plan (28 of 37)

Drawing no.		Figure TS 1.28		Rev.	B
Drawn	Date	Checked	Approved		
RD	03/14	JC	ST		
Scale	Status		PRELIMINARY		
1:500 (A3)			COPYRIGHT RESERVED		



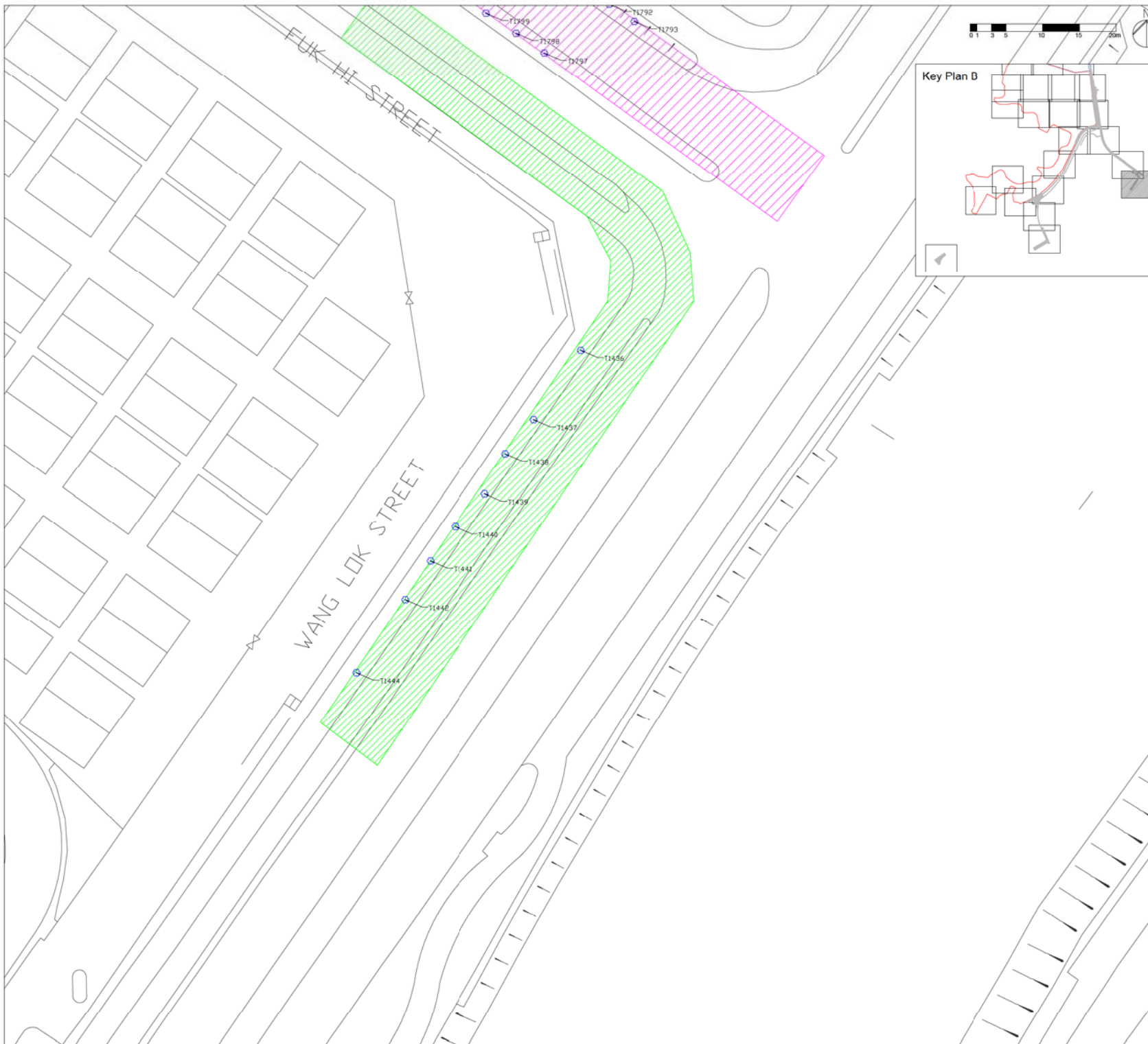

Legend

- Public Housing Site (PH Site) Boundary
- Yuen Long Industrial Estate Extension (YLIEE Site) Boundary
- Indicative Temporary Works Areas (Road Improvement Works)
- Indicative Temporary Works Areas (Sewerage / Drainage / Flushing Water / Water Supply Works)
- Proposed Woodland Compensation Area
- Local Open Space

Proposed Tree Works:

- ⊗ Tree to be Transplanted
- ⊗ Tree to be retained
- ⊗ Tree to be felled
- Dead Tree

Notes:

1. Tree location shown only, symbol is not indicative of tree canopy size.
2. Offsite temporary works areas are shown indicatively.

B	SECOND ISSUE	JC	03/14	
A	FIRST ISSUE	KW	11/13	
Rev	Description	By	Date	

Consultant

ARUP

Project title
 Agreement No. CB20120293
 Planning and Engineering Study for the Public Housing Site and Yuen Long Industrial Estate Extension at Wang Chau

Drawing title
 Tree Survey Plan (29 of 37)

Drawing no.		Figure TS 1.29		Rev.	B
Drawn	Date	Checked	Approved		
RD	03/14	JC	ST		
Scale	Status				
1:500 (A3)	PRELIMINARY				

COPYRIGHT RESERVED



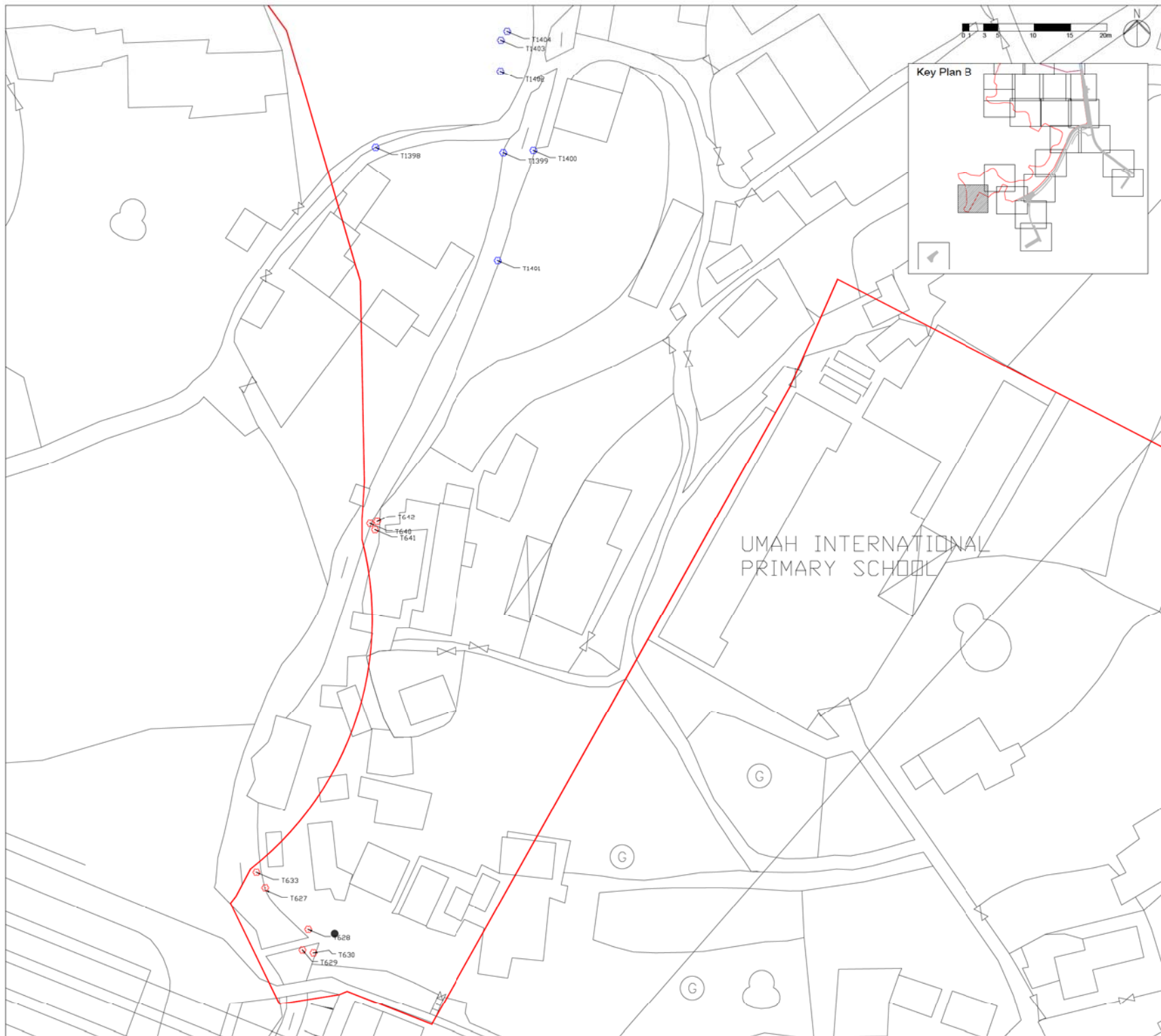

UMAH INTERNATIONAL
PRIMARY SCHOOL

Legend

- Public Housing Site (PH Site) Boundary
- Yuen Long Industrial Estate Extension (YLIEE Site) Boundary
- Indicative Temporary Works Areas (Road Improvement Works)
- Indicative Temporary Works Areas (Sewerage / Drainage / Flushing Water / Water Supply Works)
- Proposed Woodland Compensation Area
- Local Open Space

Proposed Tree Works:

- ⊗ Tree to be Transplanted
- ⊗ Tree to be retained
- ⊗ Tree to be felled
- Dead Tree

Notes:

1. Tree location shown only, symbol is not indicative of tree canopy size.
2. Offsite temporary works areas are shown indicatively.

B	SECOND ISSUE	JC	03/14	
A	FIRST ISSUE	KW	11/13	
Rev	Description	By	Date	

Consultant
ARUP

Project title
Agreement No. CB20120293
Planning and Engineering Study for the Public Housing Site and Yuen Long Industrial Estate Extension at Wang Chau

Drawing title
Tree Survey Plan (30 of 37)

Drawing no.		Figure TS 1.30		Rev. B
Drawn	Date	Checked	Approved	
RD	03/14	JC	ST	
Scale		Status	PRELIMINARY	
1:500 (A3)				

COPYRIGHT RESERVED



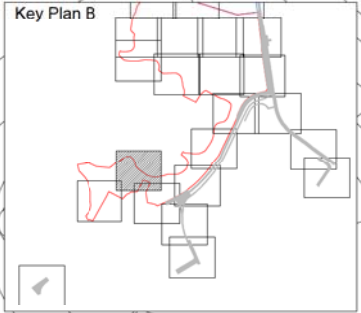
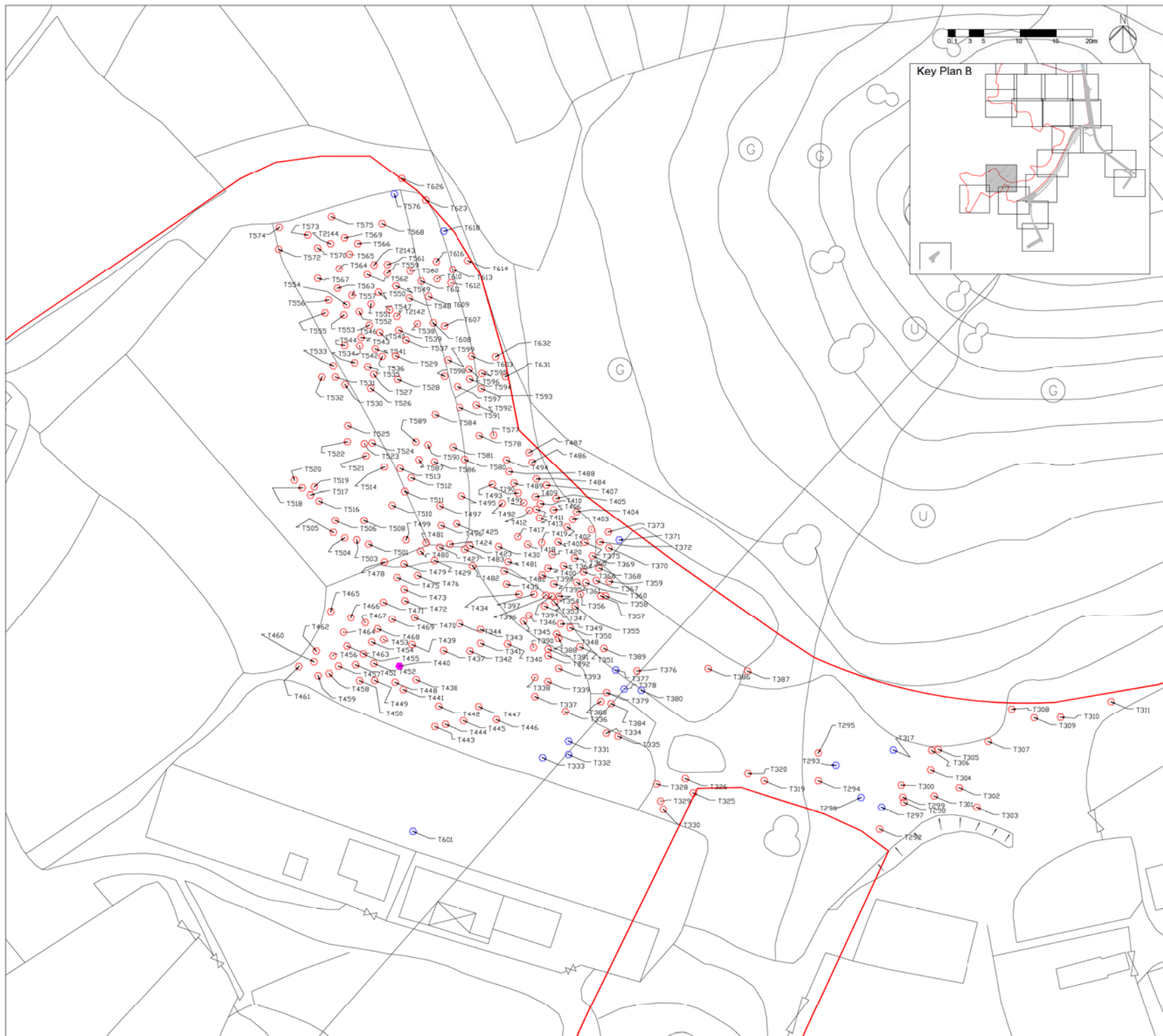

- Legend**
- Public Housing Site (PH Site) Boundary
 - Yuen Long Industrial Estate Extension (YLIEE Site) Boundary
 - Indicative Temporary Works Areas (Road Improvement Works)
 - Indicative Temporary Works Areas (Sewerage / Drainage / Flushing Water / Water Supply Works)
 - Proposed Woodland Compensation Area
 - Local Open Space

- Proposed Tree Works:**
- ⊕ Tree to be Transplanted
 - ⊕ Tree to be retained
 - ⊕ Tree to be felled
 - Dead Tree

Notes:

1. Tree location shown only, symbol is not indicative of tree canopy size.
2. Offsite temporary works areas are shown indicatively.

B	SECOND ISSUE	JC	03/14
A	FIRST ISSUE	KW	11/13
Rev	Description	By	Date

Consultant

ARUP

Project title
 Agreement No. CB20120293
 Planning and Engineering Study for the Public Housing Site and Yuen Long Industrial Estate Extension at Wang Chau

Drawing title
 Tree Survey Plan (31 of 37)

Drawing no.		Figure TS 1.31		Rev. B	
Drawn	Date	Checked	Approved		
RD	03/14	JC	ST		
Scale	Status		PRELIMINARY		
1:500 (A3)					



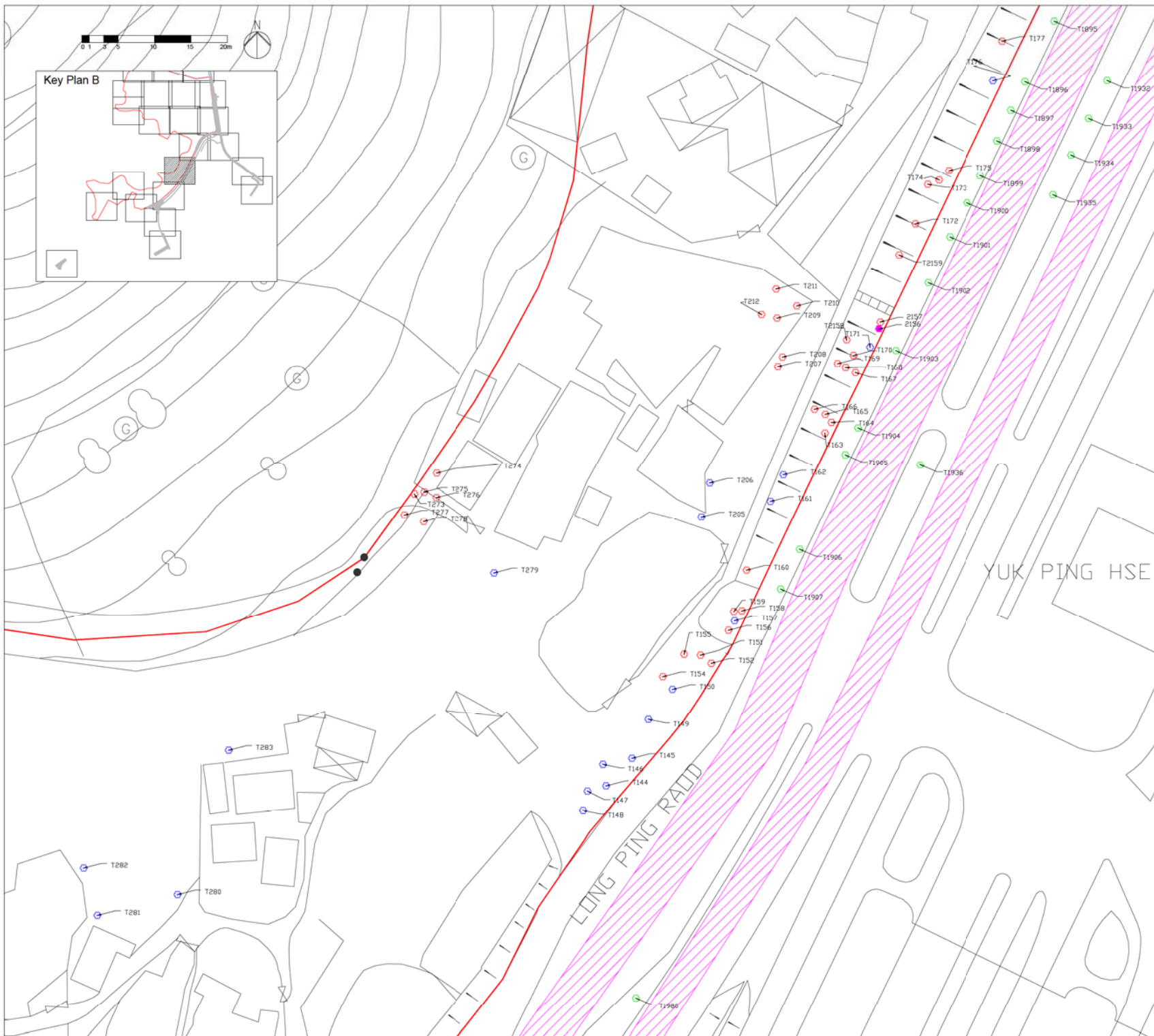

- Legend**
- Public Housing Site (PH Site) Boundary
 - Yuen Long Industrial Estate Extension (YLIEE Site) Boundary
 - Indicative Temporary Works Areas (Road Improvement Works)
 - Indicative Temporary Works Areas (Sewerage / Drainage / Flushing Water / Water Supply Works)
 - Proposed Woodland Compensation Area
 - Local Open Space
- Proposed Tree Works:**
- Tree to be Transplanted
 - Tree to be retained
 - Tree to be felled
 - Dead Tree

Notes:

- Tree location shown only, symbol is not indicative of tree canopy size.
- Offsite temporary works areas are shown indicatively.

B	SECOND ISSUE	JC	03/14
A	FIRST ISSUE	KW	11/13
Rev	Description	By	Date
Consultant			
ARUP			
Project title			
Agreement No. CB20120293 Planning and Engineering Study for the Public Housing Site and Yuen Long Industrial Estate Extension at Wang Chau			
Drawing title			
Tree Survey Plan (32 of 37)			
Drawing no.			
Figure TS.1.32			Rev. B
Drawn	Date	Checked	Approved
RD	03/14	JC	ST
Scale		Status	
1:500 (A3)		PRELIMINARY	
COPYRIGHT RESERVED			



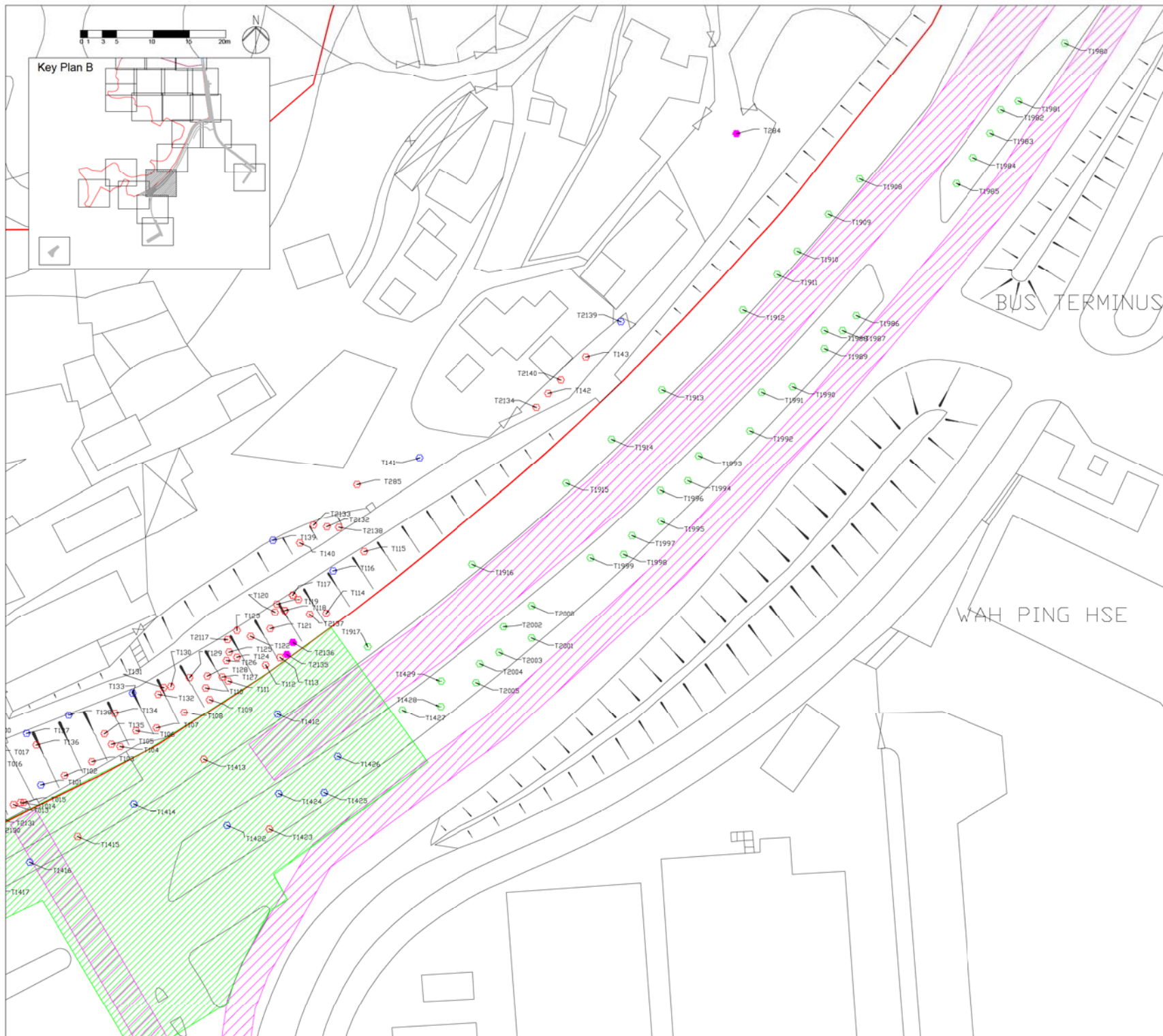

Legend

- Public Housing Site (PH Site) Boundary
- Yuen Long Industrial Estate Extension (YLIEE Site) Boundary
- Indicative Temporary Works Areas (Road Improvement Works)
- Indicative Temporary Works Areas (Sewerage / Drainage / Flushing Water / Water Supply Works)
- Proposed Woodland Compensation Area
- Local Open Space

Proposed Tree Works:

- Tree to be Transplanted
- Tree to be retained
- Tree to be felled
- Dead Tree

Notes:

1. Tree location shown only, symbol is not indicative of tree canopy size.
2. Offsite temporary works areas are shown indicatively.

B	SECOND ISSUE	JC	03/14
A	FIRST ISSUE	KW	11/13
Rev	Description	By	Date

Consultant
ARUP

Project title
 Agreement No. CB20120293
 Planning and Engineering Study for the Public Housing Site and Yuen Long Industrial Estate Extension at Wang Chau

Drawing title
 Tree Survey Plan (33 of 37)

Drawing no. Figure TS 1.33				Rev. B	
Drawn	Date	Checked	Approved		
RD	03/14	JC	ST		
Scale	Status		PRELIMINARY		
1:500 (A3)					

COPYRIGHT RESERVED



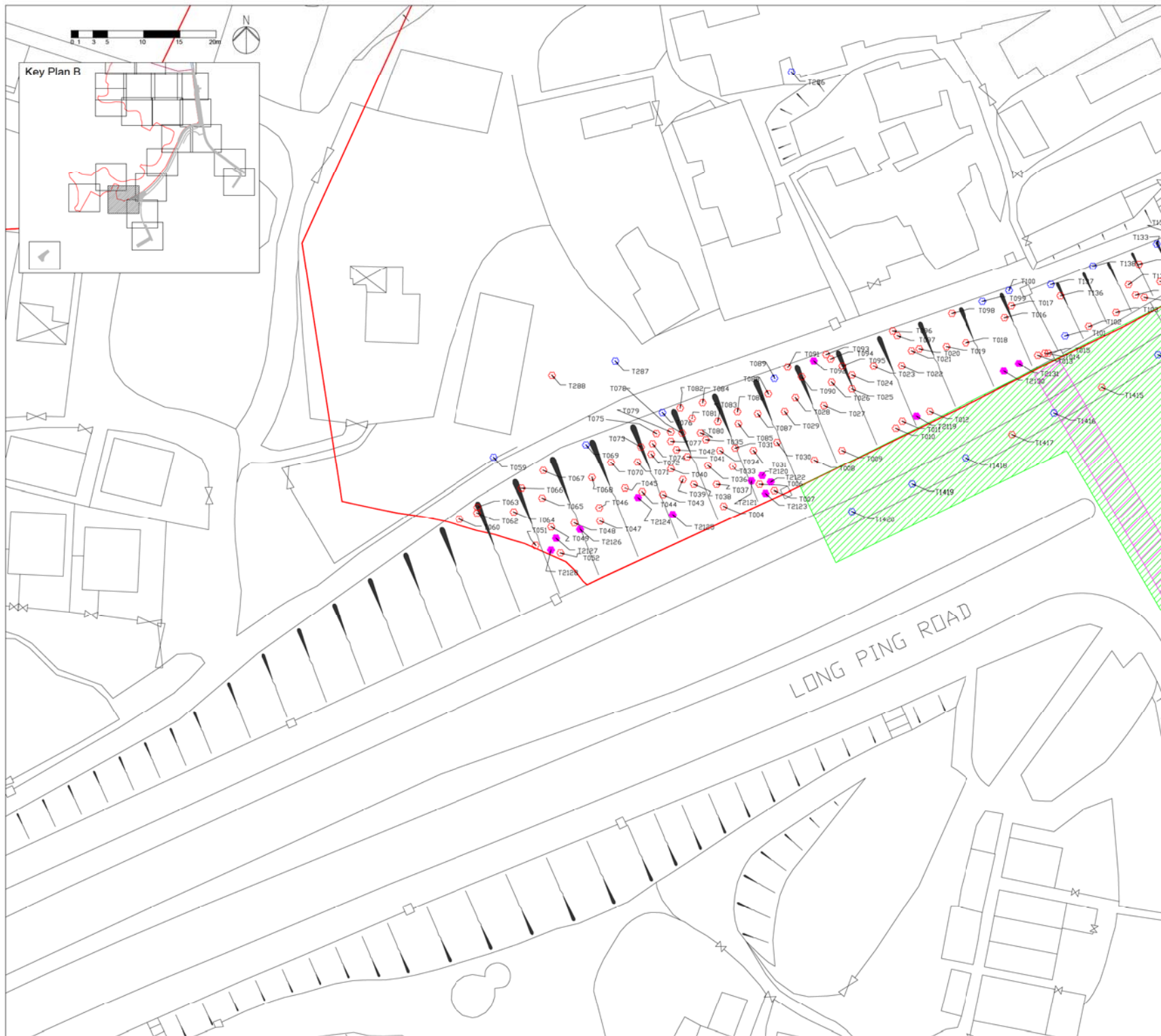

- Legend**
- Public Housing Site (PH Site) Boundary
 - Yuen Long Industrial Estate Extension (YLIEE Site) Boundary
 - Indicative Temporary Works Areas (Road Improvement Works)
 - Indicative Temporary Works Areas (Sewerage / Drainage / Flushing Water / Water Supply Works)
 - Proposed Woodland Compensation Area
 - Local Open Space
- Proposed Tree Works:**
- ⊕ Tree to be Transplanted
 - ⊕ Tree to be retained
 - ⊕ Tree to be felled
 - Dead Tree

Notes:

1. Tree location shown only, symbol is not indicative of tree canopy size.
2. Offsite temporary works areas are shown indicatively.

B	SECOND ISSUE	JC	03/14
A	FIRST ISSUE	KW	11/13
Rev	Description	By	Date

Consultant **ARUP**

Project title
 Agreement No. CB20120293
 Planning and Engineering Study for the Public Housing Site and Yuen Long Industrial Estate Extension at Wang Chau

Drawing title
 Tree Survey Plan (34 of 37)

Drawing no.		Figure TS 1.34		Rev. B	
Drawn	Date	Checked	Approved		
RD	03/14	JC	ST		
Scale	Status		PRELIMINARY		
1:500 (A3)					

COPYRIGHT RESERVED



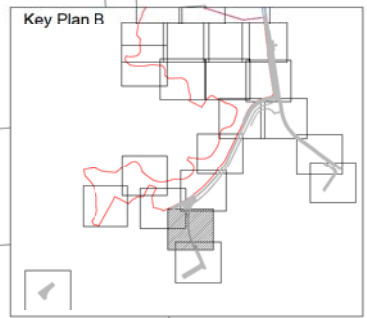
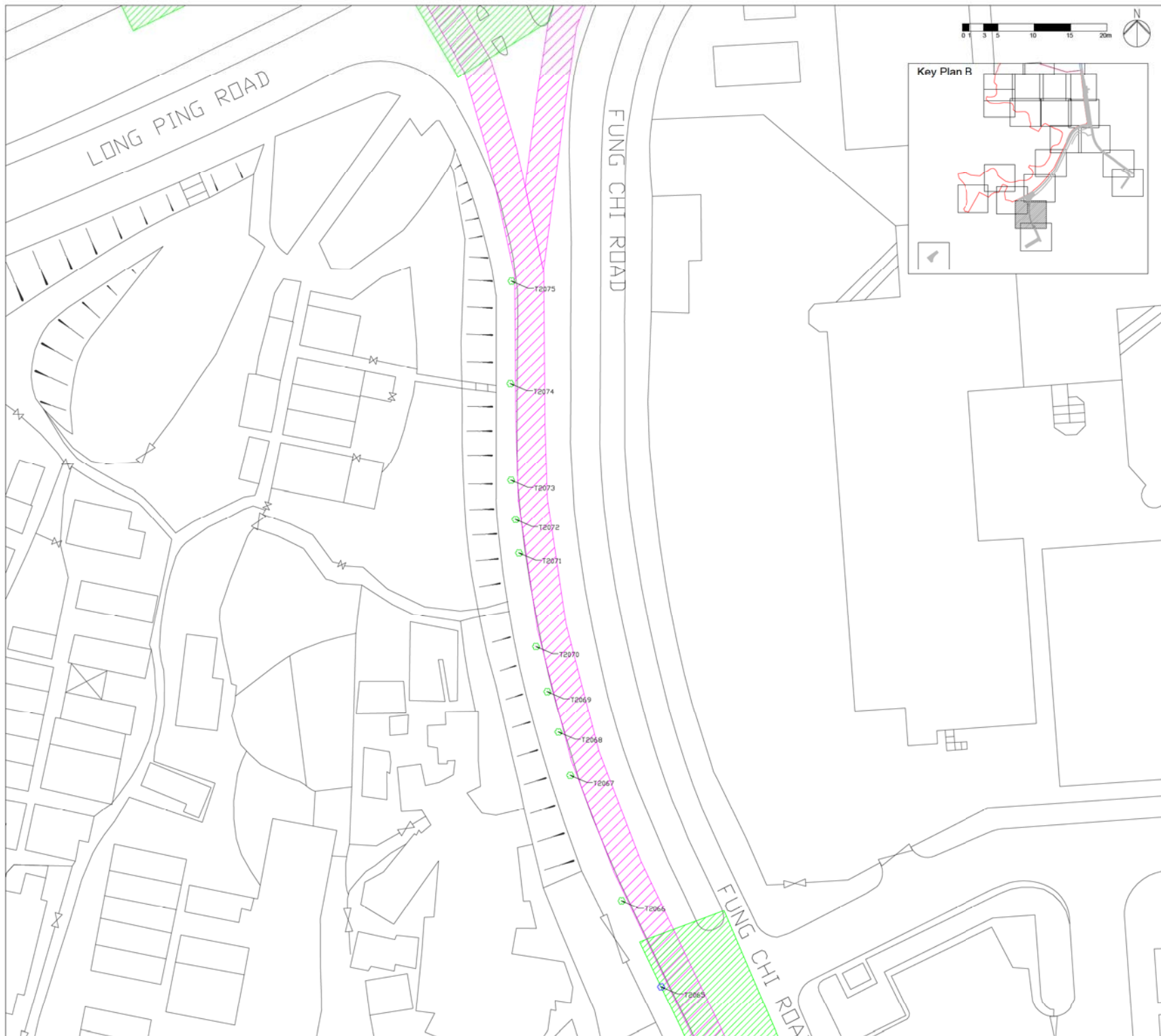

Legend

- Public Housing Site (PH Site) Boundary
- Yuen Long Industrial Estate Extension (YLIEE Site) Boundary
- Indicative Temporary Works Areas (Road Improvement Works)
- Indicative Temporary Works Areas (Sewerage / Drainage / Flushing Water / Water Supply Works)
- Proposed Woodland Compensation Area
- Local Open Space

Proposed Tree Works:

- Tree to be Transplanted
- Tree to be retained
- Tree to be felled
- Dead Tree

Notes:

1. Tree location shown only, symbol is not indicative of tree canopy size.
2. Offsite temporary works areas are shown indicatively.

B	SECOND ISSUE	JC	03/14
A	FIRST ISSUE	KW	11/13
Rev	Description	By	Date

Consultant

ARUP

Project title
 Agreement No. CB20120293
 Planning and Engineering Study for the Public Housing Site and Yuen Long Industrial Estate Extension at Wang Chau

Drawing title
 Tree Survey Plan (35 of 37)

Drawing no.		Figure TS 1.35		Rev. B	
Drawn	Date	Checked	Approved		
RD	03/14	JC	ST		
Scale	Status				
1:500 (A3)	PRELIMINARY				

COPYRIGHT RESERVED



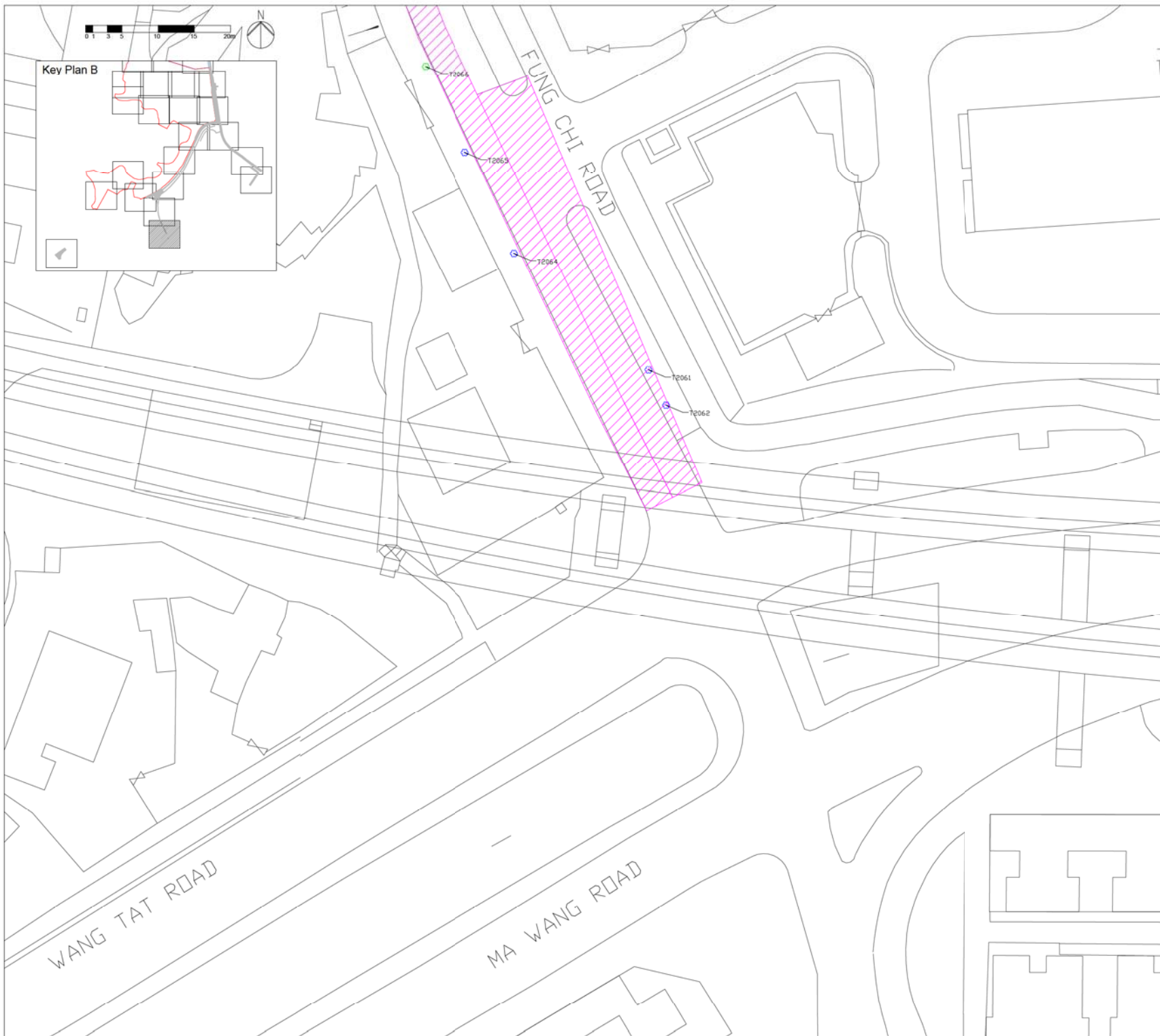

Legend

- Public Housing Site (PH Site) Boundary
- Yuen Long Industrial Estate Extension (YLIEE Site) Boundary
- Indicative Temporary Works Areas (Road Improvement Works)
- Indicative Temporary Works Areas (Sewerage / Drainage / Flushing Water / Water Supply Works)
- Proposed Woodland Compensation Area
- Local Open Space

Proposed Tree Works:

- ⊗ Tree to be Transplanted
- ⊙ Tree to be retained
- ⊗ Tree to be felled
- Dead Tree

Notes:

1. Tree location shown only, symbol is not indicative of tree canopy size.
2. Offsite temporary works areas are shown indicatively.

B	SECOND ISSUE	JC	03/14	
A	FIRST ISSUE	KW	11/13	
Rev	Description	By	Date	

Consultant

ARUP

Project title

Agreement No. CB20120293
 Planning and Engineering Study for the Public Housing Site and Yuen Long Industrial Estate Extension at Wang Chau

Drawing title

Tree Survey Plan (36 of 37)

Drawing no.

Figure TS 1.36 Rev. B

Drawn	RD	Date	03/14	Checked	JC	Approved	ST
-------	----	------	-------	---------	----	----------	----

Scale	1:500 (A3)	Status	PRELIMINARY
-------	------------	--------	-------------

COPYRIGHT RESERVED



HONG KONG HOUSING AUTHORITY

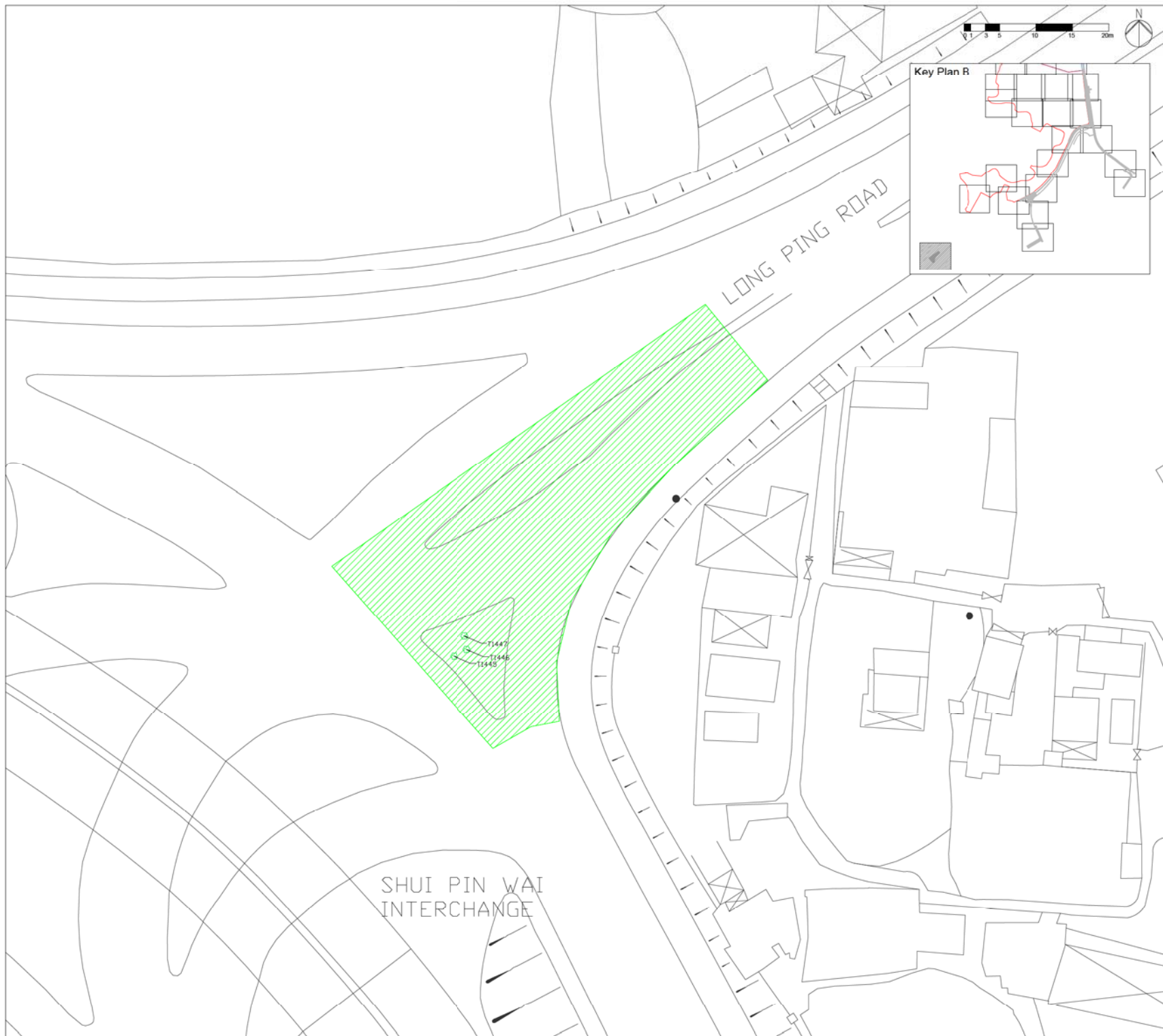

- Legend**
- Public Housing Site (PH Site) Boundary
 - Yuen Long Industrial Estate Extension (YLIEE Site) Boundary
 - Indicative Temporary Works Areas (Road Improvement Works)
 - Indicative Temporary Works Areas (Sewerage / Drainage / Flushing Water / Water Supply Works)
 - Proposed Woodland Compensation Area
 - Local Open Space
- Proposed Tree Works:**
- ⊕ Tree to be Transplanted
 - ⊕ Tree to be retained
 - ⊕ Tree to be felled
 - Dead Tree

Notes:

1. Tree location shown only, symbol is not indicative of tree canopy size.
2. Offsite temporary works areas are shown indicatively.

B	SECOND ISSUE	JC	03/14
A	FIRST ISSUE	KW	11/13
Rev	Description	By	Date

Consultant
ARUP

Project title
Agreement No. CB20120293
Planning and Engineering Study for the Public Housing Site and Yuen Long Industrial Estate Extension at Wang Chau

Drawing title
Tree Survey Plan (37 of 37)

Drawing no.		Figure TS 1.37		Rev. B	
Drawn	Date	Checked	Approved		
RD	03/14	JC	ST		
Scale	1:500 (A3)	Status	PRELIMINARY		



SHUI PIN WAI INTERCHANGE

Appendix B

Tree Assessment Schedule

Tree Assessment Schedule

Tree Reference Number	Tree Species		Size			Tree Health Condition	Tree Form	Amenity Value	Survival Rate After Transplanting	Recommendation	Site Survey Areas
	Botanical Name	Chinese Name	DBH (mm)	Height (m)	Crown Spread (m)	Good/Fair/Poor/Dead	Good/Fair/Poor	High/Medium/Low	High/Medium/Low	Retain/Transplant/Fell	
T004	<i>Litsea monopetala</i>	假柿樹	167.2	6.0	7.0	Fair	Fair	Low	Low	Fell	PH Site
T006	<i>Litsea monopetala</i>	假柿樹	146.5	11.0	7.0	Fair	Poor	Low	High	Fell	PH Site
T007	<i>Litsea monopetala</i>	假柿樹	238.9	12.0	8.0	Fair	Poor	Low	High	Fell	PH Site
T008	<i>Litsea monopetala</i>	假柿樹	173.6	9.0	8.0	Fair	Poor	Low	High	Fell	PH Site
T009	<i>Litsea monopetala</i>	假柿樹	283.4	12.0	8.0	Fair	Poor	Low	Medium	Fell	PH Site
T010	<i>Litsea monopetala</i>	假柿樹	117.8	9.0	7.0	Fair	Poor	Low	High	Fell	PH Site
T011	<i>Macaranga tanarius</i>	血桐	222.9	11.0	8.0	Fair	Poor	Low	High	Fell	PH Site
T012	<i>Broussonetia papyrifera</i>	構樹	114.6	10.0	4.0	Fair	Poor	Low	High	Fell	PH Site
T013	<i>Broussonetia papyrifera</i>	構樹	111.5	11.5	7.0	Fair	Fair	Low	Low	Fell	PH Site
T014	<i>Broussonetia papyrifera</i>	構樹	105.1	11.0	5.0	Fair	Fair	Low	Low	Fell	PH Site
T015	<i>Broussonetia papyrifera</i>	構樹	117.8	11.0	5.0	Fair	Fair	Low	Low	Fell	PH Site
T016	<i>Celtis sinensis</i>	朴樹	141.7	9.0	5.0	Fair	Poor	Low	High	Fell	PH Site
T017	<i>Ficus altissima</i>	高山榕	207.0	12.0	8.0	Fair	Poor	Low	High	Fell	PH Site
T018	<i>Acacia confusa</i>	台灣相思	356.7	13.0	10.0	Fair	Poor	Low	Low	Fell	PH Site
T019	<i>Acacia confusa</i>	台灣相思	717.8	14.0	11.0	Fair	Poor	Low	Medium	Fell	PH Site
T020	<i>Bridelia tomentosa</i>	土蜜樹	122.9	5.0	4.5	Fair	Fair	Low	Low	Fell	PH Site
T021	<i>Acacia confusa</i>	台灣相思	593.2	15.0	12.0	Fair	Poor	Low	Low	Fell	PH Site
T022	<i>Acacia confusa</i>	台灣相思	329.6	14.0	12.0	Fair	Poor	Low	Low	Fell	PH Site
T023	<i>Acacia confusa</i>	台灣相思	362.7	14.0	10.0	Fair	Poor	Low	Low	Fell	PH Site
T024	<i>Broussonetia papyrifera</i>	構樹	215.0	13.0	8.0	Fair	Fair	Low	Low	Fell	PH Site
T025	<i>Broussonetia papyrifera</i>	構樹	98.7	9.0	8.0	Fair	Poor	Low	High	Fell	PH Site
T026	<i>Broussonetia papyrifera</i>	構樹	125.8	10.5	8.0	Fair	Poor	Low	High	Fell	PH Site
T027	<i>Broussonetia papyrifera</i>	構樹	155.5	10.0	7.0	Fair	Poor	Low	High	Fell	PH Site
T028	<i>Broussonetia papyrifera</i>	構樹	179.9	12.0	8.0	Fair	Fair	Low	Low	Fell	PH Site
T029	<i>Broussonetia papyrifera</i>	構樹	140.1	12.0	8.0	Fair	Fair	Low	Low	Fell	PH Site
T030	<i>Ficus altissima</i>	高山榕	111.5	11.0	4.0	Fair	Poor	Low	High	Fell	PH Site
T031	<i>Acacia confusa</i>	台灣相思	375.8	15.0	12.0	Fair	Poor	Low	Low	Fell	PH Site
T032	<i>Ficus virens</i> var. <i>sublanceolata</i>	黃葛樹	104.2	7.0	6.0	Fair	Poor	Low	High	Fell	PH Site
T033	<i>Acacia confusa</i>	台灣相思	121.0	8.5	5.0	Fair	Poor	Low	Low	Fell	PH Site
T034	<i>Acacia confusa</i>	台灣相思	245.2	14.0	12.0	Fair	Poor	Low	Low	Fell	PH Site
T035	<i>Acacia confusa</i>	台灣相思	260.6	12.0	11.0	Fair	Poor	Low	Low	Fell	PH Site
T036	<i>Acacia confusa</i>	台灣相思	254.8	14.0	8.0	Fair	Poor	Low	Low	Fell	PH Site
T037	<i>Acacia confusa</i>	台灣相思	172.0	12.0	7.0	Fair	Poor	Low	Low	Fell	PH Site
T038	<i>Acacia confusa</i>	台灣相思	203.8	12.0	5.0	Fair	Poor	Low	Low	Fell	PH Site
T039	<i>Acacia confusa</i>	台灣相思	456.3	12.0	9.0	Fair	Poor	Low	Low	Fell	PH Site
T040	<i>Acacia confusa</i>	台灣相思	276.4	11.0	8.0	Fair	Poor	Low	Low	Fell	PH Site
T041	<i>Acacia confusa</i>	台灣相思	105.1	11.0	4.5	Fair	Poor	Low	Low	Fell	PH Site
T042	<i>Acacia confusa</i>	台灣相思	224.9	11.0	4.5	Fair	Poor	Low	Low	Fell	PH Site
T043	<i>Acacia confusa</i>	台灣相思	187.9	12.0	7.5	Fair	Poor	Low	Low	Fell	PH Site
T044	<i>Acacia confusa</i>	台灣相思	167.4	12.0	7.0	Fair	Poor	Low	Low	Fell	PH Site
T045	<i>Acacia confusa</i>	台灣相思	354.0	11.0	7.0	Fair	Poor	Low	Low	Fell	PH Site
T046	<i>Acacia confusa</i>	台灣相思	236.1	12.0	8.0	Fair	Poor	Low	Low	Fell	PH Site
T047	<i>Acacia confusa</i>	台灣相思	261.1	10.0	5.0	Fair	Poor	Low	Low	Fell	PH Site
T048	<i>Acacia confusa</i>	台灣相思	277.1	12.0	8.0	Fair	Fair	Low	Low	Fell	PH Site
T049	<i>Acacia confusa</i>	台灣相思	429.2	14.0	9.0	Fair	Poor	Low	Low	Fell	PH Site
T051	<i>Acacia confusa</i>	台灣相思	244.8	10.0	5.0	Fair	Poor	Low	Low	Fell	PH Site

Tree Assessment Schedule

Tree Reference Number	Tree Species		Size			Tree Health Condition	Tree Form	Amenity Value	Survival Rate After Transplanting	Recommendation	Site Survey Areas
	Botanical Name	Chinese Name	DBH (mm)	Height (m)	Crown Spread (m)	Good/Fair/Poor/Dead	Good/Fair/Poor	High/Medium/Low	High/Medium/Low	Retain/Transplant/Fell	
T052	<i>Acacia confusa</i>	台灣相思	288.8	11.0	8.0	Fair	Poor	Low	Low	Fell	PH Site
T059	<i>Ficus altissima</i>	高山榕	321.7	14.0	12.0	Good	Good	Medium	Medium	Transplant	PH Site
T060	<i>Celtis sinensis</i>	朴樹	305.7	14.0	10.0	Fair	Fair	Low	Low	Fell	PH Site
T062	<i>Acacia confusa</i>	台灣相思	550.7	14.0	12.0	Fair	Poor	Low	Low	Fell	PH Site
T063	<i>Celtis sinensis</i>	朴樹	152.9	11.0	5.0	Fair	Fair	Low	Low	Fell	PH Site
T064	<i>Acacia confusa</i>	台灣相思	412.6	14.0	11.0	Fair	Poor	Low	Low	Fell	PH Site
T065	<i>Acacia confusa</i>	台灣相思	284.8	14.0	12.0	Fair	Fair	Low	Low	Fell	PH Site
T066	<i>Acacia confusa</i>	台灣相思	286.6	12.0	10.5	Fair	Poor	Low	Low	Fell	PH Site
T067	<i>Acacia confusa</i>	台灣相思	391.9	13.0	8.0	Fair	Poor	Low	Low	Fell	PH Site
T068	<i>Albizia lebbek</i>	大葉合歡	293.0	14.0	7.0	Fair	Fair	Medium	Low	Fell	PH Site
T069	<i>Spathodea campanulata</i>	火焰樹	382.2	15.0	14.0	Fair	Fair	Medium	Medium	Transplant	PH Site
T070	<i>Acacia confusa</i>	台灣相思	355.1	14.0	8.0	Fair	Poor	Low	Low	Fell	PH Site
T071	<i>Acacia confusa</i>	台灣相思	194.3	15.0	8.5	Fair	Poor	Low	Low	Fell	PH Site
T072	<i>Acacia confusa</i>	台灣相思	168.8	12.0	5.0	Fair	Fair	Low	Low	Fell	PH Site
T073	<i>Acacia confusa</i>	台灣相思	222.9	12.0	8.0	Fair	Poor	Low	Low	Fell	PH Site
T074	<i>Acacia confusa</i>	台灣相思	242.0	13.0	6.0	Fair	Fair	Low	Low	Fell	PH Site
T075	<i>Acacia confusa</i>	台灣相思	242.0	12.5	7.0	Fair	Fair	Low	Low	Fell	PH Site
T076	<i>Spathodea campanulata</i>	火焰樹	312.0	12.0	13.0	Fair	Fair	Medium	Medium	Transplant	PH Site
T077	<i>Acacia confusa</i>	台灣相思	159.2	14.0	6.0	Fair	Poor	Low	Low	Fell	PH Site
T078	<i>Acacia confusa</i>	台灣相思	413.3	15.8	7.0	Fair	Fair	Medium	Low	Fell	PH Site
T079	<i>Acacia confusa</i>	台灣相思	191.1	13.0	5.0	Fair	Fair	Medium	Low	Fell	PH Site
T080	<i>Acacia confusa</i>	台灣相思	168.8	11.0	4.0	Fair	Fair	Medium	Low	Fell	PH Site
T081	<i>Acacia confusa</i>	台灣相思	343.9	15.0	8.0	Fair	Poor	Low	Low	Fell	PH Site
T082	<i>Acacia confusa</i>	台灣相思	524.3	14.0	8.0	Fair	Fair	Medium	Low	Fell	PH Site
T083	<i>Broussonetia papyrifera</i>	構樹	101.9	7.0	4.0	Fair	Fair	Low	Low	Fell	PH Site
T084	<i>Acacia confusa</i>	台灣相思	98.7	5.0	4.5	Fair	Poor	Low	Low	Fell	PH Site
T085	<i>Acacia confusa</i>	台灣相思	261.8	13.0	8.0	Fair	Fair	Medium	Low	Fell	PH Site
T086	<i>Acacia confusa</i>	台灣相思	374.1	14.0	10.5	Fair	Fair	Medium	Low	Fell	PH Site
T087	<i>Acacia confusa</i>	台灣相思	384.8	14.0	7.0	Fair	Fair	Medium	Low	Fell	PH Site
T088	<i>Acacia confusa</i>	台灣相思	387.0	13.0	10.0	Fair	Poor	Low	Low	Fell	PH Site
T089	<i>Bridelia tomentosa</i>	土蜜樹	106.7	8.5	4.0	Fair	Fair	Medium	High	Transplant	PH Site
T090	<i>Acacia confusa</i>	台灣相思	469.8	13.0	9.0	Fair	Fair	Medium	Low	Fell	PH Site
T091	<i>Spathodea campanulata</i>	火焰樹	266.7	8.0	5.0	Fair	Poor	Low	Medium	Fell	PH Site
T092	Unidentifiable	N/A	N/A	N/A	N/A	Dead	N/A	N/A	N/A	Fell	PH Site
T093	<i>Spathodea campanulata</i>	火焰樹	356.7	10.0	8.0	Fair	Fair	Medium	Poor	Fell	PH Site
T094	<i>Acacia confusa</i>	台灣相思	414.0	15.0	13.0	Good	Poor	Low	Low	Fell	PH Site
T095	<i>Acacia confusa</i>	台灣相思	455.4	15.0	9.0	Fair	Poor	Low	Low	Fell	PH Site
T096	<i>Spathodea campanulata</i>	火焰樹	595.5	12.0	10.0	Fair	Fair	Medium	Poor	Fell	PH Site
T097	<i>Celtis sinensis</i>	朴樹	140.1	5.0	5.0	Fair	Fair	Medium	Poor	Fell	PH Site
T098	<i>Macaranga tanarius</i>	血桐	135.4	6.0	7.0	Fair	Poor	Low	High	Fell	PH Site
T099	<i>Spathodea campanulata</i>	火焰樹	578.0	15.0	11.0	Good	Fair	Medium	Medium	Transplant	PH Site
T100	<i>Spathodea campanulata</i>	火焰樹	334.4	15.0	10.5	Fair	Good	Medium	Medium	Transplant	PH Site
T101	<i>Broussonetia papyrifera</i>	構樹	105.1	12.0	8.0	Fair	Good	Medium	High	Transplant	PH Site
T102	<i>Macaranga tanarius</i>	血桐	139.6	5.5	5.0	Fair	Poor	Low	High	Fell	PH Site
T103	<i>Macaranga tanarius</i>	血桐	143.3	11.0	8.0	Fair	Poor	Low	High	Fell	PH Site
T104	<i>Macaranga tanarius</i>	血桐	181.5	10.0	8.0	Fair	Poor	Low	High	Fell	PH Site

Tree Assessment Schedule

Tree Reference Number	Tree Species		Size			Tree Health Condition	Tree Form	Amenity Value	Survival Rate After Transplanting	Recommendation	Site Survey Areas
	Botanical Name	Chinese Name	DBH (mm)	Height (m)	Crown Spread (m)	Good/Fair/Poor/Dead	Good/Fair/Poor	High/Medium/Low	High/Medium/Low	Retain/Transplant/Fell	
T105	<i>Ficus variegata var. chlorocarpa</i>	青果榕	105.1	10.0	6.0	Fair	Poor	Low	High	Fell	PH Site
T106	<i>Macaranga tanarius</i>	血桐	111.5	9.0	8.0	Fair	Fair	Low	Low	Fell	PH Site
T107	<i>Clausea lansium</i>	黃皮	114.6	9.0	8.0	Fair	Fair	Low	Low	Fell	PH Site
T108	<i>Ligustrum sinense</i>	山指甲	168.2	5.0	4.5	Fair	Poor	Low	High	Fell	PH Site
T109	<i>Macaranga tanarius</i>	血桐	139.7	5.5	5.0	Fair	Poor	Low	High	Fell	PH Site
T110	<i>Acacia confusa</i>	台灣相思	369.4	16.0	12.0	Good	Poor	Low	Low	Fell	PH Site
T111	<i>Spathodea campanulata</i>	火焰樹	95.5	14.5	14.0	Good	Fair	Medium	Low	Fell	PH Site
T112	<i>Ficus variegata var. chlorocarpa</i>	青果榕	267.5	14.0	9.0	Fair	Poor	Low	Medium	Fell	PH Site
T113	<i>Acacia confusa</i>	台灣相思	452.5	13.0	8.0	Fair	Poor	Low	Low	Fell	PH Site
T114	<i>Spathodea campanulata</i>	火焰樹	175.2	10.5	9.0	Fair	Fair	Medium	Low	Fell	PH Site
T115	<i>Spathodea campanulata</i>	火焰樹	296.2	14.0	13.0	Fair	Poor	Low	Medium	Fell	PH Site
T116	<i>Spathodea campanulata</i>	火焰樹	426.8	16.0	14.0	Fair	Good	Medium	Medium	Transplant	PH Site
T117	<i>Bombax ceiba</i>	木棉	242.0	5.3	3.0	Fair	Poor	Low	High	Fell	PH Site
T118	<i>Litsea monopetala</i>	假柿樹	234.9	11.0	5.0	Fair	Fair	Medium	Low	Fell	PH Site
T119	<i>Bombax ceiba</i>	木棉	337.6	15.0	8.0	Fair	Fair	Medium	Poor	Fell	PH Site
T120	<i>Ficus variegata var. chlorocarpa</i>	青果榕	162.4	4.5	4.5	Fair	Fair	Medium	Low	Fell	PH Site
T121	<i>Litsea monopetala</i>	假柿樹	207.0	9.5	6.0	Fair	Fair	Medium	Low	Fell	PH Site
T122	<i>Acacia confusa</i>	台灣相思	445.9	16.0	13.0	Fair	Poor	Low	Low	Fell	PH Site
T123	<i>Ligustrum sinense</i>	山指甲	154.2	7.0	5.0	Fair	Fair	Medium	Low	Fell	PH Site
T124	<i>Celtis sinensis</i>	朴樹	159.2	11.0	7.0	Fair	Fair	Medium	Low	Fell	PH Site
T125	<i>Acacia confusa</i>	台灣相思	169.2	8.0	7.0	Fair	Poor	Low	Low	Fell	PH Site
T126	<i>Litsea monopetala</i>	假柿樹	114.6	9.0	6.5	Fair	Fair	Medium	Low	Fell	PH Site
T127	<i>Acacia confusa</i>	台灣相思	458.6	15.0	13.0	Fair	Fair	Medium	Low	Fell	PH Site
T128	<i>Acacia confusa</i>	台灣相思	152.9	9.0	5.0	Fair	Fair	Medium	Low	Fell	PH Site
T129	<i>Acacia confusa</i>	台灣相思	359.9	17.0	14.0	Fair	Fair	Medium	Low	Fell	PH Site
T130	<i>Acacia confusa</i>	台灣相思	636.6	15.0	15.0	Fair	Fair	Medium	Low	Fell	PH Site
T131	<i>Acacia confusa</i>	台灣相思	385.4	14.0	13.0	Fair	Poor	Low	Low	Fell	PH Site
T132	<i>Acacia confusa</i>	台灣相思	242.0	8.0	7.0	Fair	Poor	Low	Low	Fell	PH Site
T133	<i>Spathodea campanulata</i>	火焰樹	364.6	15.0	12.0	Good	Good	High	Medium	Transplant	PH Site
T134	<i>Celtis sinensis</i>	朴樹	132.2	5.5	6.0	Fair	Poor	Low	High	Fell	PH Site
T135	<i>Ficus variegata var. chlorocarpa</i>	青果榕	127.4	6.5	7.0	Fair	Good	Low	Low	Fell	PH Site
T136	<i>Acacia confusa</i>	台灣相思	593.2	14.0	15.0	Fair	Poor	Low	Low	Fell	PH Site
T137	<i>Spathodea campanulata</i>	火焰樹	470.4	10.0	6.0	Fair	Fair	Medium	Medium	Transplant	PH Site
T138	<i>Spathodea campanulata</i>	火焰樹	463.1	18.0	17.0	Fair	Fair	Medium	Medium	Transplant	PH Site
T139	<i>Dimocarpus longan</i>	龍眼	504.6	15.0	17.0	Good	Good	High	Medium	Transplant	PH Site
T140	<i>Ficus variegata var. chlorocarpa</i>	青果榕	163.3	9.0	10.0	Fair	Poor	Low	High	Fell	PH Site
T141	<i>Broussonetia papyrifera</i>	構樹	216.6	12.0	9.0	Fair	Good	Medium	High	Transplant	PH Site
T142	<i>Ficus variegata var. chlorocarpa</i>	青果榕	127.4	9.0	8.0	Fair	Fair	Medium	Low	Fell	PH Site
T143	<i>Macaranga tanarius</i>	血桐	264.4	5.0	7.0	Fair	Fair	Medium	Low	Fell	PH Site
T144	<i>Delonix regia</i>	鳳凰木	353.5	12.0	13.0	Fair	Fair	Medium	Medium	Transplant	PH Site
T145	<i>Delonix regia</i>	鳳凰木	455.4	13.0	13.0	Fair	Fair	Medium	Medium	Transplant	PH Site
T146	<i>Lagerstroemia speciosa</i>	大花紫薇	101.9	6.0	4.5	Fair	Fair	Medium	High	Transplant	PH Site
T147	<i>Lagerstroemia speciosa</i>	大花紫薇	98.7	5.0	4.0	Fair	Fair	Medium	High	Transplant	PH Site
T148	<i>Lagerstroemia speciosa</i>	大花紫薇	101.9	5.0	4.5	Fair	Fair	Medium	High	Transplant	PH Site
T149	<i>Spathodea campanulata</i>	火焰樹	143.3	8.0	6.0	Fair	Fair	Medium	High	Transplant	PH Site
T150	<i>Spathodea campanulata</i>	火焰樹	165.6	9.0	7.0	Fair	Fair	Medium	High	Transplant	PH Site

Tree Assessment Schedule

Tree Reference Number	Tree Species		Size			Tree Health Condition	Tree Form	Amenity Value	Survival Rate After Transplanting	Recommendation	Site Survey Areas
	Botanical Name	Chinese Name	DBH (mm)	Height (m)	Crown Spread (m)	Good/Fair/Poor/Dead	Good/Fair/Poor	High/Medium/Low	High/Medium/Low	Retain/Transplant/Fell	
T151	<i>Spathodea campanulata</i>	火焰樹	168.8	9.0	7.0	Fair	Poor	Low	High	Fell	PH Site
T152	<i>Lagerstroemia speciosa</i>	大花紫薇	101.9	5.0	4.0	Fair	Fair	Medium	Low	Fell	PH Site
T154	<i>Spathodea campanulata</i>	火焰樹	191.1	8.0	7.0	Fair	Poor	Low	High	Fell	PH Site
T155	<i>Spathodea campanulata</i>	火焰樹	312.1	10.5	8.0	Fair	Fair	Medium	Low	Fell	PH Site
T156	<i>Lagerstroemia speciosa</i>	大花紫薇	117.8	6.0	5.0	Fair	Fair	Medium	Low	Fell	PH Site
T157	<i>Lagerstroemia speciosa</i>	大花紫薇	98.7	7.0	4.5	Fair	Fair	Medium	High	Transplant	PH Site
T158	<i>Spathodea campanulata</i>	火焰樹	318.5	11.0	9.0	Fair	Poor	Low	Medium	Fell	PH Site
T159	<i>Lagerstroemia speciosa</i>	大花紫薇	130.6	5.5	4.0	Fair	Poor	Low	High	Fell	PH Site
T160	<i>Syzygium jambos</i>	蒲桃	293.0	10.0	11.0	Fair	Poor	Low	Medium	Fell	PH Site
T161	<i>Mangifera indica</i>	杧果	325.1	10.0	12.0	Fair	Good	Medium	Medium	Transplant	PH Site
T162	<i>Eriobotrya japonica</i>	枇杷	140.1	8.0	9.0	Fair	Good	Medium	High	Transplant	PH Site
T163	<i>Eucalyptus torelliana</i>	毛葉桉	777.1	17.0	16.0	Fair	Good	Medium	Low	Fell	PH Site
T164	<i>Acacia mangium</i>	馬占相思	289.8	13.0	8.0	Fair	Fair	Medium	Low	Fell	PH Site
T165	<i>Acacia mangium</i>	馬占相思	262.7	14.0	12.0	Fair	Fair	Medium	Low	Fell	PH Site
T166	<i>Acacia confusa</i>	台灣相思	251.2	9.0	8.0	Fair	Poor	Low	Low	Fell	PH Site
T167	<i>Acacia confusa</i>	台灣相思	410.8	15.0	11.0	Fair	Poor	Low	Low	Fell	PH Site
T168	<i>Acacia confusa</i>	台灣相思	280.3	15.0	10.0	Fair	Fair	Medium	Low	Fell	PH Site
T169	<i>Acacia confusa</i>	台灣相思	318.5	11.0	10.0	Fair	Poor	Low	Low	Fell	PH Site
T170	<i>Acacia confusa</i>	台灣相思	289.8	12.0	10.0	Fair	Fair	Medium	Low	Fell	PH Site
T171	<i>Eucalyptus torelliana</i>	毛葉桉	636.9	15.0	10.0	Good	Good	High	Medium	Transplant	PH Site
T172	<i>Acacia confusa</i>	台灣相思	445.9	11.0	9.0	Fair	Poor	Low	Medium	Fell	PH Site
T173	<i>Acacia confusa</i>	台灣相思	432.4	16.0	12.0	Fair	Good	Medium	Low	Fell	PH Site
T174	<i>Acacia confusa</i>	台灣相思	398.1	15.0	13.0	Fair	Poor	Low	Low	Fell	PH Site
T175	<i>Acacia confusa</i>	台灣相思	599.4	15.0	13.0	Fair	Poor	Low	Low	Fell	PH Site
T176	<i>Acacia mangium</i>	馬占相思	681.5	18.0	10.0	Fair	Fair	Medium	Medium	Transplant	PH Site
T177	<i>Eucalyptus torelliana</i>	毛葉桉	525.5	19.0	12.0	Fair	Fair	Medium	Low	Fell	PH Site
T178	<i>Ficus altissima</i>	高山榕	152.9	9.0	6.0	Fair	Fair	Medium	High	Transplant	PH Site
T179	<i>Ficus microcarpa</i>	榕樹	368.6	5.0	4.5	Fair	Fair	Medium	Low	Fell	PH Site
T180	<i>Bombax ceiba</i>	木棉	515.9	16.0	14.0	Good	Good	High	Medium	Fell	PH Site
T181	<i>Eucalyptus torelliana</i>	毛葉桉	143.3	14.0	2.5	Fair	Fair	Medium	High	Transplant	PH Site
T182	<i>Acacia confusa</i>	台灣相思	388.5	13.0	9.0	Fair	Poor	Low	Low	Fell	Indicative Temporary Work Areas
T183	<i>Acacia confusa</i>	台灣相思	382.9	16.0	12.0	Fair	Fair	Medium	Low	Fell	PH Site
T184	<i>Eucalyptus torelliana</i>	毛葉桉	573.2	17.8	12.0	Good	Good	Medium	Low	Fell	Indicative Temporary Work Areas
T185	<i>Acacia confusa</i>	台灣相思	255.3	13.0	9.0	Fair	Fair	Medium	Low	Fell	Indicative Temporary Work Areas
T186	<i>Acacia confusa</i>	台灣相思	181.5	12.0	5.0	Fair	Poor	Low	Low	Fell	Indicative Temporary Work Areas
T187	<i>Acacia confusa</i>	台灣相思	115.8	10.0	4.0	Fair	Poor	Low	Low	Fell	Indicative Temporary Work Areas
T188	<i>Casuarina equisetifolia</i>	木麻黃	258.0	15.0	4.5	Fair	Poor	Low	Medium	Fell	Indicative Temporary Work Areas
T189	<i>Eucalyptus torelliana</i>	毛葉桉	184.7	13.0	4.5	Fair	Poor	Low	High	Fell	PH Site
T190	<i>Eucalyptus torelliana</i>	毛葉桉	258.0	14.0	9.0	Fair	Poor	Low	Medium	Fell	Indicative Temporary Work Areas
T191	<i>Eucalyptus torelliana</i>	毛葉桉	312.1	14.0	8.0	Good	Fair	Medium	Medium	Transplant	Indicative Temporary Work Areas
T192	<i>Acacia confusa</i>	台灣相思	266.2	9.5	4.5	Fair	Poor	Low	Low	Fell	Indicative Temporary Work Areas
T193	<i>Acacia confusa</i>	台灣相思	542.5	15.0	7.0	Fair	Fair	Medium	Low	Fell	Indicative Temporary Work Areas
T195	<i>Acacia confusa</i>	台灣相思	364.6	10.0	4.0	Fair	Poor	Low	Low	Fell	Indicative Temporary Work Areas
T196	<i>Eucalyptus torelliana</i>	毛葉桉	248.4	17.0	11.0	Fair	Fair	Medium	Low	Fell	Indicative Temporary Work Areas
T197	<i>Eucalyptus torelliana</i>	毛葉桉	423.6	16.0	14.0	Fair	Fair	Medium	Low	Fell	PH Site
T198	<i>Eucalyptus torelliana</i>	毛葉桉	385.4	15.0	11.0	Fair	Good	Medium	Low	Fell	Indicative Temporary Work Areas

Tree Assessment Schedule

Tree Reference Number	Tree Species		Size			Tree Health Condition	Tree Form	Amenity Value	Survival Rate After Transplanting	Recommendation	Site Survey Areas
	Botanical Name	Chinese Name	DBH (mm)	Height (m)	Crown Spread (m)	Good/Fair/Poor/Dead	Good/Fair/Poor	High/Medium/Low	High/Medium/Low	Retain/Transplant/Fell	
T199	<i>Acacia mangium</i>	馬占相思	251.6	13.0	7.0	Poor	Poor	Low	Medium	Fell	PH Site
T200	<i>Macaranga tanarius</i>	血桐	267.8	5.0	6.0	Good	Poor	Low	Medium	Fell	PH Site
T201	<i>Celtis sinensis</i>	朴樹	379.0	17.0	15.0	Fair	Poor	Low	Medium	Fell	PH Site
T202	<i>Celtis sinensis</i>	朴樹	668.8	16.0	18.0	Good	Good	Medium	Medium	Transplant	PH Site
T203	<i>Macaranga tanarius</i>	血桐	227.7	10.0	10.0	Fair	Poor	Low	High	Fell	PH Site
T204	<i>Macaranga tanarius</i>	血桐	280.3	9.0	10.0	Fair	Poor	Low	Medium	Fell	PH Site
T205	<i>Psidium guajava</i>	番石榴	265.9	9.0	7.0	Fair	Fair	Medium	Medium	Transplant	PH Site
T206	<i>Clausena lansium</i>	黃皮	195.9	8.0	7.0	Fair	Fair	Medium	High	Transplant	PH Site
T207	<i>Clausena lansium</i>	黃皮	108.7	5.0	4.5	Fair	Fair	Medium	Low	Fell	PH Site
T208	<i>Ficus virens var. sublaceolata</i>	黃葛樹	221.3	14.0	10.0	Fair	Fair	Medium	Low	Fell	PH Site
T209	<i>Mangifera indica</i>	芒果	162.5	5.0	4.5	Good	Good	Low	Low	Fell	PH Site
T210	<i>Dimocarpus longan</i>	龍眼	337.8	13.0	14.0	Fair	Poor	Low	Medium	Fell	PH Site
T211	<i>Dimocarpus longan</i>	龍眼	125.7	5.0	4.5	Fair	Fair	Low	Low	Fell	PH Site
T212	<i>Eriobotrya japonica</i>	枇杷	332.4	13.0	11.0	Fair	Fair	Low	Low	Fell	PH Site
T213	<i>Ficus variegata var. chlorocarpa</i>	青果榕	244.7	5.0	4.0	Fair	Poor	Low	High	Fell	PH Site
T214	<i>Ficus variegata var. chlorocarpa</i>	青果榕	178.3	4.0	4.0	Fair	Poor	Low	High	Fell	PH Site
T215	<i>Ficus variegata var. chlorocarpa</i>	青果榕	285.5	5.0	6.0	Fair	Poor	Low	Medium	Fell	PH Site
T216	<i>Macaranga tanarius</i>	血桐	207.0	6.0	8.0	Fair	Poor	Low	High	Fell	PH Site
T217	<i>Macaranga tanarius</i>	血桐	251.6	5.0	7.0	Fair	Poor	Low	Medium	Fell	PH Site
T218	<i>Macaranga tanarius</i>	血桐	433.9	5.0	7.0	Fair	Poor	Low	Medium	Fell	PH Site
T219	<i>Macaranga tanarius</i>	血桐	320.0	4.0	6.0	Fair	Poor	Low	Medium	Fell	PH Site
T220	<i>Macaranga tanarius</i>	血桐	466.9	5.0	9.0	Fair	Poor	Low	Medium	Fell	PH Site
T221	<i>Litsea monopetala</i>	假柿樹	117.8	4.5	2.0	Fair	Poor	Low	High	Fell	PH Site
T222	<i>Carica papaya</i>	番木瓜	202.9	8.0	7.0	Fair	Poor	Low	High	Fell	PH Site
T223	<i>Celtis sinensis</i>	朴樹	621.0	9.0	8.0	Fair	Poor	Low	Medium	Fell	PH Site
T224	<i>Macaranga tanarius</i>	血桐	162.4	9.0	9.0	Fair	Poor	Low	High	Fell	PH Site
T225	<i>Macaranga tanarius</i>	血桐	136.9	9.0	7.0	Fair	Fair	Low	High	Transplant	PH Site
T229	<i>Macaranga tanarius</i>	血桐	216.0	9.0	7.0	Fair	Poor	Low	High	Fell	Outside Development and Indicative Temporary Work Areas
T231	<i>Macaranga tanarius</i>	血桐	153.8	7.0	6.0	Fair	Poor	Low	Medium	Fell	Outside Development and Indicative Temporary Work Areas
T232	<i>Ficus variegata var. chlorocarpa</i>	青果榕	152.9	5.0	3.0	Fair	Poor	Low	Medium	Fell	PH Site
T233	<i>Erythrina variegata</i>	刺桐	286.6	9.0	10.0	Fair	Fair	Low	Low	Fell	PH Site
T234	<i>Ficus variegata var. chlorocarpa</i>	青果榕	149.7	5.0	2.0	Fair	Poor	Low	Medium	Fell	PH Site
T235	<i>Syzygium jambos</i>	蒲桃	366.2	10.0	13.0	Fair	Poor	Low	Medium	Fell	PH Site
T236	<i>Ficus microcarpa</i>	榕樹	153.9	4.5	4.0	Fair	Poor	Low	Medium	Fell	PH Site
T237	<i>Macaranga tanarius</i>	血桐	135.4	7.0	5.0	Fair	Fair	Low	Medium	Transplant	PH Site
T238	<i>Macaranga tanarius</i>	血桐	153.9	8.0	7.0	Fair	Poor	Low	Medium	Fell	PH Site
T239	<i>Ficus virens var. sublaceolata</i>	黃葛樹	366.2	15.0	13.0	Fair	Poor	Low	Medium	Fell	PH Site
T240	<i>Ficus virens var. sublaceolata</i>	黃葛樹	445.9	13.0	12.0	Fair	Poor	Low	Medium	Fell	PH Site
T241	<i>Macaranga tanarius</i>	血桐	230.1	9.0	7.0	Fair	Fair	Low	Medium	Transplant	PH Site
T242	<i>Macaranga tanarius</i>	血桐	149.7	10.0	9.0	Fair	Poor	Low	Medium	Fell	PH Site
T243	<i>Macaranga tanarius</i>	血桐	162.4	8.0	6.0	Fair	Poor	Low	Medium	Fell	PH Site
T244	<i>Ficus microcarpa</i>	榕樹	163.6	6.5	4.0	Fair	Poor	Low	Medium	Fell	PH Site
T245	<i>Macaranga tanarius</i>	血桐	234.6	8.5	8.0	Fair	Poor	Low	Medium	Fell	PH Site
T246	<i>Macaranga tanarius</i>	血桐	187.9	8.0	9.0	Fair	Fair	Low	Medium	Transplant	PH Site
T252	<i>Macaranga tanarius</i>	血桐	135.4	9.0	7.0	Fair	Fair	Low	Medium	Transplant	PH Site
T253	<i>Macaranga tanarius</i>	血桐	105.1	9.0	8.0	Fair	Poor	Low	Medium	Fell	PH Site

Tree Assessment Schedule

Tree Reference Number	Tree Species		Size			Tree Health Condition	Tree Form	Amenity Value	Survival Rate After Transplanting	Recommendation	Site Survey Areas
	Botanical Name	Chinese Name	DBH (mm)	Height (m)	Crown Spread (m)	Good/Fair/Poor/Dead	Good/Fair/Poor	High/Medium/Low	High/Medium/Low	Retain/Transplant/Fell	
T254	<i>Ficus variegata var. chlorocarpa</i>	青果榕	203.8	10.0	9.0	Fair	Poor	Low	Medium	Fell	PH Site
T255	<i>Macaranga tanarius</i>	血桐	294.4	9.0	10.0	Fair	Poor	Low	Medium	Fell	PH Site
T256	<i>Macaranga tanarius</i>	血桐	136.2	5.0	5.0	Fair	Poor	Low	Medium	Fell	PH Site
T257	<i>Macaranga tanarius</i>	血桐	117.1	5.0	5.0	Fair	Poor	Low	Medium	Fell	PH Site
T259	<i>Psidium guajava</i>	番石榴	177.0	5.5	4.5	Fair	Poor	Low	Medium	Fell	PH Site
T273	<i>Aleurites moluccana</i>	石栗	274.3	8.0	6.0	Fair	Poor	Low	Medium	Fell	PH Site
T274	<i>Delonix regia</i>	鳳凰木	875.8	17.0	17.0	Fair	Poor	Low	Medium	Fell	PH Site
T275	<i>Aleurites moluccana</i>	石栗	751.6	14.0	11.0	Fair	Poor	Low	Medium	Fell	PH Site
T276	<i>Aleurites moluccana</i>	石栗	716.6	15.0	12.0	Fair	Poor	Low	Medium	Fell	PH Site
T277	<i>Ficus variegata var. chlorocarpa</i>	青果榕	148.6	5.0	3.5	Fair	Fair	Medium	Low	Fell	PH Site
T278	<i>Ficus variegata var. chlorocarpa</i>	青果榕	194.3	7.0	7.0	Fair	Fair	Medium	Low	Fell	PH Site
T279	<i>Syzygium jambos</i>	蒲桃	363.1	10.0	11.0	Fair	Fair	Medium	Medium	Transplant	PH Site
T280	<i>Dimocarpus longan</i>	龍眼	398.1	10.0	9.0	Fair	Fair	Medium	Medium	Transplant	PH Site
T281	<i>Dimocarpus longan</i>	龍眼	542.3	11.0	9.0	Fair	Fair	Medium	Medium	Transplant	PH Site
T282	<i>Dimocarpus longan</i>	龍眼	331.2	7.5	6.5	Fair	Fair	Medium	Medium	Transplant	PH Site
T283	<i>Dimocarpus longan</i>	龍眼	467.1	8.0	7.0	Fair	Fair	Medium	Medium	Transplant	PH Site
T284	<i>Ficus microcarpa</i>	榕樹	419.5	11.0	10.0	Dead	-	-	-	Fell	PH Site
T285	<i>Ficus variegata var. chlorocarpa</i>	青果榕	286.6	12.0	9.0	Fair	Poor	Low	Medium	Fell	PH Site
T286	<i>Casuarina equisetifolia</i>	木麻黃	157.6	8.0	4.0	Fair	Fair	Medium	Medium	Transplant	PH Site
T287	<i>Broussonetia papyrifera</i>	構樹	162.4	9.0	9.0	Fair	Fair	Medium	Medium	Transplant	PH Site
T288	<i>Artocarpus macrocarpus</i>	波羅蜜	277.1	9.0	8.0	Fair	Poor	Low	Medium	Fell	PH Site
T292	<i>Macaranga tanarius</i>	血桐	221.1	6.5	8.0	Fair	Poor	Low	Medium	Fell	PH Site
T293	<i>Macaranga tanarius</i>	血桐	105.1	5.0	6.0	Fair	Fair	Medium	Medium	Transplant	PH Site
T294	<i>Macaranga tanarius</i>	血桐	347.0	10.0	8.5	Fair	Poor	Low	Medium	Fell	PH Site
T295	<i>Psidium guajava</i>	番石榴	214.0	4.5	5.0	Fair	Poor	Low	Medium	Fell	PH Site
T296	<i>Cinnamomum camphora</i>	樟	133.8	5.0	4.5	Fair	Fair	Medium	Medium	Transplant	PH Site
T297	<i>Ficus virens var. sub lanceolata</i>	黃葛樹	308.9	9.0	8.0	Fair	Fair	Medium	Medium	Transplant	PH Site
T298	<i>Ficus virens var. sub lanceolata</i>	黃葛樹	150.1	8.0	7.0	Fair	Poor	Low	Medium	Fell	PH Site
T299	<i>Ficus virens var. sub lanceolata</i>	黃葛樹	114.6	10.0	6.0	Fair	Fair	Medium	Medium	Transplant	PH Site
T300	<i>Ficus variegata var. chlorocarpa</i>	青果榕	267.9	9.0	6.0	Fair	Poor	Low	Medium	Fell	PH Site
T301	<i>Macaranga tanarius</i>	血桐	238.9	5.5	4.5	Fair	Poor	Low	Medium	Fell	PH Site
T302	<i>Dimocarpus longan</i>	龍眼	219.7	10.0	8.0	Fair	Poor	Low	Medium	Fell	PH Site
T303	<i>Ficus variegata var. chlorocarpa</i>	青果榕	219.0	6.0	7.0	Fair	Poor	Low	Medium	Fell	PH Site
T304	<i>Ficus variegata var. chlorocarpa</i>	青果榕	416.8	11.0	8.0	Fair	Poor	Low	Medium	Fell	PH Site
T305	<i>Macaranga tanarius</i>	血桐	98.7	8.5	6.5	Fair	Poor	Low	Medium	Fell	PH Site
T306	<i>Macaranga tanarius</i>	血桐	108.3	7.5	6.5	Fair	Poor	Low	Medium	Fell	PH Site
T307	<i>Macaranga tanarius</i>	血桐	165.6	5.5	5.5	Fair	Poor	Low	Medium	Fell	PH Site
T308	<i>Dimocarpus longan</i>	龍眼	114.6	7.5	6.5	Fair	Poor	Low	Medium	Fell	PH Site
T309	<i>Eucalyptus citriodora</i>	檸檬桉	420.4	18.0	14.0	Fair	Poor	Low	Medium	Fell	PH Site
T310	<i>Eucalyptus citriodora</i>	檸檬桉	404.5	18.0	13.0	Fair	Poor	Low	Medium	Fell	PH Site
T311	<i>Macaranga tanarius</i>	血桐	175.2	8.0	9.0	Fair	Poor	Low	Medium	Fell	PH Site
T317	<i>Celtis sinensis</i>	朴樹	882.8	14.0	17.0	Fair	Fair	Medium	Medium	Transplant	PH Site
T319	<i>Ficus benjamina</i>	垂葉榕	345.4	14.0	9.0	Fair	Poor	Low	Medium	Fell	PH Site
T320	<i>Celtis sinensis</i>	朴樹	789.7	14.0	15.0	Fair	Poor	Low	Medium	Fell	PH Site
T325	<i>Syzygium jambos</i>	蒲桃	153.5	7.0	5.0	Fair	Poor	Low	Medium	Fell	PH Site
T326	<i>Macaranga tanarius</i>	血桐	136.5	7.5	7.0	Fair	Poor	Low	Medium	Fell	PH Site

Tree Assessment Schedule

Tree Reference Number	Tree Species		Size			Tree Health Condition	Tree Form	Amenity Value	Survival Rate After Transplanting	Recommendation	Site Survey Areas
	Botanical Name	Chinese Name	DBH (mm)	Height (m)	Crown Spread (m)	Good/Fair/Poor/Dead	Good/Fair/Poor	High/Medium/Low	High/Medium/Low	Retain/Transplant/Fell	
T328	<i>Syzygium jambos</i>	蒲桃	141.1	8.0	9.0	Fair	Poor	Low	Medium	Fell	PH Site
T329	<i>Macaranga tanarius</i>	血桐	99.8	7.5	8.0	Fair	Poor	Low	Medium	Fell	PH Site
T330	<i>Macaranga tanarius</i>	血桐	96.9	8.0	7.0	Fair	Poor	Low	Medium	Fell	PH Site
T331	<i>Eucalyptus robusta</i>	大葉桉	369.4	14.0	11.0	Fair	Fair	Medium	Medium	Transplant	PH Site
T332	<i>Macaranga tanarius</i>	血桐	132.9	8.0	8.0	Fair	Fair	Medium	Medium	Transplant	PH Site
T333	<i>Ficus variegata var. chlorocarpa</i>	青果榕	138.6	7.5	6.0	Fair	Fair	Medium	Medium	Transplant	PH Site
T334	<i>Macaranga tanarius</i>	血桐	132.6	6.0	5.0	Fair	Fair	Medium	Low	Fell	PH Site
T335	<i>Macaranga tanarius</i>	血桐	127.4	8.0	7.0	Fair	Fair	Medium	Low	Fell	PH Site
T336	<i>Ficus virens var. sublanceolata</i>	黃葛樹	169.1	5.5	6.0	Fair	Poor	Low	Medium	Fell	PH Site
T337	<i>Macaranga tanarius</i>	血桐	123.9	5.0	6.0	Fair	Fair	Medium	Low	Fell	PH Site
T338	<i>Dimocarpus longan</i>	龍眼	136.3	8.0	8.0	Fair	Poor	Low	Medium	Fell	PH Site
T339	<i>Syzygium jambos</i>	蒲桃	163.1	8.0	7.0	Fair	Poor	Low	Medium	Fell	PH Site
T340	<i>Syzygium jambos</i>	蒲桃	277.5	10.0	9.0	Fair	Poor	Low	Medium	Fell	PH Site
T341	<i>Ficus microcarpa</i>	榕樹	102.6	7.5	6.0	Fair	Fair	Medium	Low	Fell	PH Site
T342	<i>Ficus microcarpa</i>	榕樹	251.7	9.0	9.0	Fair	Poor	Medium	Medium	Fell	PH Site
T343	<i>Eucalyptus robusta</i>	大葉桉	404.5	11.0	7.0	Fair	Fair	Medium	Low	Fell	PH Site
T344	<i>Ficus variegata var. chlorocarpa</i>	青果榕	228.9	9.0	8.0	Fair	Fair	Medium	Low	Fell	PH Site
T345	<i>Ficus microcarpa</i>	榕樹	145.0	8.0	7.0	Fair	Fair	Medium	Low	Fell	PH Site
T346	<i>Ficus microcarpa</i>	榕樹	114.6	9.0	7.0	Fair	Fair	Medium	Low	Fell	PH Site
T347	<i>Dimocarpus longan</i>	龍眼	100.3	8.0	7.0	Fair	Fair	Medium	Low	Fell	PH Site
T348	<i>Syzygium jambos</i>	蒲桃	113.1	9.0	7.0	Fair	Fair	Medium	Low	Fell	PH Site
T349	<i>Syzygium jambos</i>	蒲桃	184.1	9.0	10.0	Fair	Fair	Medium	Low	Fell	PH Site
T350	<i>Ficus microcarpa</i>	榕樹	98.3	5.5	4.0	Fair	Fair	Medium	Low	Fell	PH Site
T351	<i>Macaranga tanarius</i>	血桐	152.2	9.0	8.0	Fair	Fair	Low	Low	Fell	PH Site
T353	<i>Dimocarpus longan</i>	龍眼	103.5	8.0	7.0	Fair	Fair	Medium	Low	Fell	PH Site
T354	<i>Dimocarpus longan</i>	龍眼	104.0	9.0	7.0	Fair	Poor	Low	Medium	Fell	PH Site
T355	<i>Macaranga tanarius</i>	血桐	108.3	7.5	6.5	Fair	Fair	Medium	Low	Fell	PH Site
T356	<i>Dimocarpus longan</i>	龍眼	124.2	8.0	7.0	Fair	Poor	Low	Medium	Fell	PH Site
T357	<i>Syzygium jambos</i>	蒲桃	97.1	8.0	5.0	Fair	Fair	Low	Low	Fell	PH Site
T358	<i>Dimocarpus longan</i>	龍眼	170.4	6.5	6.0	Fair	Fair	Low	Low	Fell	PH Site
T359	<i>Dimocarpus longan</i>	龍眼	127.4	8.0	7.0	Fair	Fair	Medium	Low	Fell	PH Site
T360	<i>Dimocarpus longan</i>	龍眼	116.2	7.5	6.0	Fair	Fair	Low	Low	Fell	PH Site
T361	<i>Dimocarpus longan</i>	龍眼	205.4	7.5	6.0	Fair	Fair	Low	Low	Fell	PH Site
T364	<i>Dimocarpus longan</i>	龍眼	114.6	8.5	7.0	Fair	Fair	Low	Low	Fell	PH Site
T365	<i>Dimocarpus longan</i>	龍眼	109.9	8.5	7.0	Fair	Fair	Low	Low	Fell	PH Site
T366	<i>Dimocarpus longan</i>	龍眼	149.7	9.0	7.0	Fair	Fair	Medium	Low	Fell	PH Site
T367	<i>Dimocarpus longan</i>	龍眼	157.8	8.5	7.0	Fair	Fair	Medium	Low	Fell	PH Site
T368	<i>Dimocarpus longan</i>	龍眼	140.1	8.5	7.0	Fair	Fair	Low	Low	Fell	PH Site
T369	<i>Dimocarpus longan</i>	龍眼	100.3	8.0	7.0	Fair	Fair	Medium	Low	Fell	PH Site
T370	<i>Dimocarpus longan</i>	龍眼	163.8	8.0	7.0	Fair	Fair	Medium	Low	Fell	PH Site
T371	<i>Dimocarpus longan</i>	龍眼	269.1	9.0	8.0	Fair	Fair	Medium	Medium	Transplant	PH Site
T372	<i>Dimocarpus longan</i>	龍眼	121.0	9.0	7.0	Fair	Poor	Low	Medium	Fell	PH Site
T373	<i>Dimocarpus longan</i>	龍眼	124.2	9.0	7.0	Fair	Poor	Low	Medium	Fell	PH Site
T375	<i>Dimocarpus longan</i>	龍眼	118.2	8.0	6.0	Fair	Poor	Low	Medium	Fell	PH Site
T376	<i>Macaranga tanarius</i>	血桐	149.1	8.0	7.0	Fair	Poor	Low	Medium	Fell	PH Site
T377	<i>Macaranga tanarius</i>	血桐	174.6	7.5	8.0	Fair	Fair	Low	Medium	Transplant	PH Site

Tree Assessment Schedule

Tree Reference Number	Tree Species		Size			Tree Health Condition	Tree Form	Amenity Value	Survival Rate After Transplanting	Recommendation	Site Survey Areas
	Botanical Name	Chinese Name	DBH (mm)	Height (m)	Crown Spread (m)	Good/Fair/Poor/Dead	Good/Fair/Poor	High/Medium/Low	High/Medium/Low	Retain/Transplant/Fell	
T378	<i>Macaranga tanarius</i>	血桐	119.4	8.0	7.0	Fair	Fair	Low	Medium	Transplant	PH Site
T379	<i>Macaranga tanarius</i>	血桐	129.6	8.0	7.0	Fair	Fair	Low	Low	Fell	PH Site
T380	<i>Macaranga tanarius</i>	血桐	140.1	8.0	7.0	Fair	Fair	Low	Medium	Transplant	PH Site
T384	<i>Macaranga tanarius</i>	血桐	100.3	7.5	7.0	Fair	Fair	Low	Low	Fell	PH Site
T385	<i>Macaranga tanarius</i>	血桐	169.1	7.5	7.0	Fair	Poor	Low	Low	Fell	PH Site
T386	<i>Macaranga tanarius</i>	血桐	109.4	7.5	7.0	Fair	Poor	Low	Low	Fell	PH Site
T387	<i>Cinnamomum camphora</i>	樟	140.1	10.0	4.0	Poor	Poor	Low	Low	Fell	PH Site
T388	<i>Macaranga tanarius</i>	血桐	125.8	7.0	6.0	Poor	Poor	Low	Low	Fell	PH Site
T389	<i>Ficus microcarpa</i>	榕樹	140.2	7.0	8.0	Poor	Poor	Low	Low	Fell	PH Site
T390	<i>Macaranga tanarius</i>	血桐	143.3	9.5	7.0	Fair	Poor	Low	Low	Fell	PH Site
T391	<i>Macaranga tanarius</i>	血桐	108.3	8.0	6.0	Fair	Poor	Low	Low	Fell	PH Site
T392	<i>Macaranga tanarius</i>	血桐	144.1	8.5	7.0	Fair	Poor	Low	Low	Fell	PH Site
T393	<i>Syzygium jambos</i>	蒲桃	113.5	6.0	5.0	Fair	Poor	Low	Low	Fell	PH Site
T394	<i>Dimocarpus longan</i>	龍眼	105.1	8.0	6.0	Fair	Fair	Low	Low	Fell	PH Site
T395	<i>Dimocarpus longan</i>	龍眼	101.9	8.0	7.0	Fair	Poor	Low	Low	Fell	PH Site
T396	<i>Ficus variegata var. chlorocarpa</i>	青果榕	192.5	8.5	6.5	Fair	Fair	Medium	Low	Fell	PH Site
T397	<i>Dimocarpus longan</i>	龍眼	140.1	8.0	7.0	Fair	Poor	Low	Low	Fell	PH Site
T399	<i>Dimocarpus longan</i>	龍眼	114.6	7.0	6.5	Fair	Poor	Low	Low	Fell	PH Site
T400	<i>Dimocarpus longan</i>	龍眼	105.1	6.5	4.0	Fair	Fair	Medium	Low	Fell	PH Site
T401	<i>Dimocarpus longan</i>	龍眼	216.6	8.5	7.0	Fair	Fair	Medium	Low	Fell	PH Site
T402	<i>Dimocarpus longan</i>	龍眼	111.5	8.0	7.0	Fair	Poor	Low	Low	Fell	PH Site
T403	<i>Dimocarpus longan</i>	龍眼	151.0	8.0	7.0	Fair	Fair	Medium	Low	Fell	PH Site
T404	<i>Dimocarpus longan</i>	龍眼	95.5	7.5	6.0	Fair	Poor	Low	Low	Fell	PH Site
T405	<i>Dimocarpus longan</i>	龍眼	146.5	8.0	7.0	Fair	Fair	Medium	Low	Fell	PH Site
T406	<i>Dimocarpus longan</i>	龍眼	112.2	5.0	3.0	Fair	Poor	Low	Low	Fell	PH Site
T407	<i>Dimocarpus longan</i>	龍眼	131.8	7.0	4.0	Fair	Poor	Low	Low	Fell	PH Site
T409	<i>Dimocarpus longan</i>	龍眼	140.1	9.0	7.0	Fair	Fair	Low	Low	Fell	PH Site
T410	<i>Dimocarpus longan</i>	龍眼	95.5	8.0	6.0	Fair	Poor	Low	Low	Fell	PH Site
T411	<i>Dimocarpus longan</i>	龍眼	98.7	6.0	4.0	Fair	Fair	Low	Low	Fell	PH Site
T412	<i>Ficus virens var. sublaceolata</i>	黃葛樹	127.4	6.5	4.5	Fair	Fair	Low	Low	Fell	PH Site
T413	<i>Dimocarpus longan</i>	龍眼	152.9	8.0	4.0	Fair	Fair	Low	Low	Fell	PH Site
T417	<i>Dimocarpus longan</i>	龍眼	146.5	8.5	4.5	Fair	Fair	Low	Low	Fell	PH Site
T418	<i>Dimocarpus longan</i>	龍眼	162.4	9.0	6.0	Fair	Fair	Medium	Low	Fell	PH Site
T419	<i>Dimocarpus longan</i>	龍眼	111.5	8.5	4.5	Fair	Fair	Medium	Low	Fell	PH Site
T420	<i>Dimocarpus longan</i>	龍眼	140.1	8.5	4.5	Fair	Fair	Medium	Low	Fell	PH Site
T423	<i>Dimocarpus longan</i>	龍眼	119.7	9.0	4.0	Fair	Fair	Medium	Low	Fell	PH Site
T424	<i>Dimocarpus longan</i>	龍眼	101.9	8.5	4.0	Fair	Poor	Low	Low	Fell	PH Site
T425	<i>Dimocarpus longan</i>	龍眼	101.2	8.0	4.5	Fair	Fair	Low	Low	Fell	PH Site
T427	<i>Dimocarpus longan</i>	龍眼	124.2	8.5	4.5	Fair	Fair	Medium	Low	Fell	PH Site
T429	<i>Dimocarpus longan</i>	龍眼	101.9	8.0	4.5	Fair	Fair	Medium	Low	Fell	PH Site
T430	<i>Dimocarpus longan</i>	龍眼	130.6	9.0	4.5	Fair	Fair	Medium	Low	Fell	PH Site
T434	<i>Cinnamomum camphora</i>	樟	703.0	14.0	17.0	Fair	Poor	Low	Low	Fell	PH Site
T435	<i>Cinnamomum camphora</i>	樟	509.6	18.0	15.0	Fair	Fair	Medium	Low	Fell	PH Site
T437	<i>Ficus variegata var. chlorocarpa</i>	青果榕	133.8	9.0	0.5	Fair	Poor	Low	Low	Fell	PH Site
T438	<i>Ficus variegata var. chlorocarpa</i>	青果榕	232.5	7.0	6.0	Fair	Poor	Low	Low	Fell	PH Site
T439	<i>Ficus variegata var. chlorocarpa</i>	青果榕	124.2	11.0	7.0	Fair	Poor	Low	Low	Fell	PH Site

Tree Assessment Schedule

Tree Reference Number	Tree Species		Size			Tree Health Condition	Tree Form	Amenity Value	Survival Rate After Transplanting	Recommendation	Site Survey Areas
	Botanical Name	Chinese Name	DBH (mm)	Height (m)	Crown Spread (m)	Good/Fair/Poor/Dead	Good/Fair/Poor	High/Medium/Low	High/Medium/Low	Retain/Transplant/Fell	
T440	<i>Ficus variegata var. chlorocarpa</i>	青果榕	117.8	8.0	7.0	Dead	-	-	-	Fell	PH Site
T441	<i>Macaranga tanarius</i>	血桐	108.3	7.0	6.0	Fair	Poor	Low	Low	Fell	PH Site
T442	<i>Macaranga tanarius</i>	血桐	149.7	11.0	8.0	Fair	Fair	Low	Low	Fell	PH Site
T443	<i>Cinnamomum camphora</i>	樟	226.1	12.0	8.0	Fair	Poor	Low	Low	Fell	PH Site
T444	<i>Macaranga tanarius</i>	血桐	152.9	11.0	12.0	Fair	Fair	Low	Low	Fell	PH Site
T445	<i>Celtis sinensis</i>	朴樹	334.4	13.0	14.0	Fair	Poor	Low	Low	Fell	PH Site
T446	<i>Macaranga tanarius</i>	血桐	173.6	8.0	9.0	Fair	Poor	Low	Low	Fell	PH Site
T447	<i>Broussonetia papyrifera</i>	構樹	143.3	12.0	8.0	Fair	Fair	Low	Low	Fell	PH Site
T448	<i>Cinnamomum camphora</i>	樟	573.2	16.0	15.0	Fair	Fair	Medium	Low	Fell	PH Site
T449	<i>Ficus microcarpa</i>	榕樹	256.9	7.0	7.0	Fair	Poor	Low	Low	Fell	PH Site
T450	<i>Ficus variegata var. chlorocarpa</i>	青果榕	400.6	8.0	8.0	Fair	Poor	Low	Low	Fell	PH Site
T451	<i>Ficus variegata var. chlorocarpa</i>	青果榕	183.2	6.0	8.0	Fair	Poor	Low	Low	Fell	PH Site
T452	<i>Ficus variegata var. chlorocarpa</i>	青果榕	210.2	7.0	8.0	Fair	Poor	Low	Low	Fell	PH Site
T453	<i>Cinnamomum camphora</i>	樟	133.8	8.5	7.0	Fair	Poor	Low	Low	Fell	PH Site
T454	<i>Cinnamomum camphora</i>	樟	172.0	9.0	7.0	Fair	Fair	Medium	Low	Fell	PH Site
T455	<i>Ficus variegata var. chlorocarpa</i>	青果榕	120.8	5.0	6.0	Fair	Poor	Low	Low	Fell	PH Site
T456	<i>Ficus variegata var. chlorocarpa</i>	青果榕	204.7	8.0	8.0	Fair	Fair	Medium	Low	Fell	PH Site
T457	<i>Ficus microcarpa</i>	榕樹	108.4	5.0	6.0	Fair	Poor	Low	Low	Fell	PH Site
T458	<i>Ficus microcarpa</i>	榕樹	104.1	5.0	5.0	Fair	Poor	Low	Low	Fell	PH Site
T459	<i>Ficus variegata var. chlorocarpa</i>	青果榕	126.0	7.5	5.0	Fair	Fair	Medium	Low	Fell	PH Site
T460	<i>Ficus microcarpa</i>	榕樹	138.5	9.0	8.0	Fair	Fair	Medium	Low	Fell	PH Site
T461	<i>Ficus microcarpa</i>	榕樹	104.2	5.0	4.0	Fair	Fair	Medium	Low	Fell	PH Site
T462	<i>Ficus microcarpa</i>	榕樹	138.0	7.0	6.0	Fair	Poor	Low	Low	Fell	PH Site
T463	<i>Ficus variegata var. chlorocarpa</i>	青果榕	235.1	9.0	8.0	Fair	Poor	Low	Low	Fell	PH Site
T464	<i>Ficus virens var. sublanceolata</i>	黃葛樹	168.8	10.0	9.0	Fair	Poor	Low	Low	Fell	PH Site
T465	<i>Ficus variegata var. chlorocarpa</i>	青果榕	159.2	8.0	9.0	Fair	Fair	Medium	Low	Fell	PH Site
T466	<i>Celtis sinensis</i>	朴樹	535.0	10.0	10.0	Fair	Fair	Medium	Low	Fell	PH Site
T467	<i>Ficus microcarpa</i>	榕樹	139.9	6.0	6.0	Fair	Poor	Low	Low	Fell	PH Site
T468	<i>Syzygium jambos</i>	蒲桃	146.5	7.5	7.0	Fair	Fair	Medium	Low	Fell	PH Site
T469	<i>Syzygium jambos</i>	蒲桃	192.8	9.0	8.0	Fair	Poor	Low	Low	Fell	PH Site
T470	<i>Cinnamomum camphora</i>	樟	140.1	9.0	8.0	Fair	Poor	Low	Low	Fell	PH Site
T471	<i>Ficus microcarpa</i>	榕樹	144.0	7.5	7.0	Fair	Poor	Low	Low	Fell	PH Site
T472	<i>Ficus variegata var. chlorocarpa</i>	青果榕	133.8	8.0	7.0	Fair	Poor	Low	Low	Fell	PH Site
T473	<i>Ficus virens var. sublanceolata</i>	黃葛樹	220.9	5.5	6.0	Fair	Poor	Low	Low	Fell	PH Site
T475	<i>Ficus microcarpa</i>	榕樹	101.9	5.0	4.0	Fair	Fair	Low	Low	Fell	PH Site
T476	<i>Dimocarpus longan</i>	龍眼	101.9	6.5	4.5	Fair	Fair	Low	Low	Fell	PH Site
T478	<i>Dimocarpus longan</i>	龍眼	127.4	7.0	5.0	Fair	Poor	Low	Low	Fell	PH Site
T479	<i>Macaranga tanarius</i>	血桐	168.8	8.5	6.5	Fair	Fair	Low	Low	Fell	PH Site
T480	<i>Dimocarpus longan</i>	龍眼	101.9	6.5	4.5	Fair	Fair	Low	Low	Fell	PH Site
T481	<i>Dimocarpus longan</i>	龍眼	117.8	9.5	6.0	Fair	Fair	Low	Low	Fell	PH Site
T482	<i>Dimocarpus longan</i>	龍眼	108.3	6.0	5.0	Fair	Fair	Low	Low	Fell	PH Site
T483	<i>Dimocarpus longan</i>	龍眼	117.8	7.5	6.5	Fair	Poor	Low	Low	Fell	PH Site
T484	<i>Syzygium jambos</i>	蒲桃	121.0	6.0	5.0	Fair	Fair	Low	Low	Fell	PH Site
T486	<i>Dimocarpus longan</i>	龍眼	111.5	6.0	4.5	Fair	Fair	Low	Low	Fell	PH Site
T487	<i>Dimocarpus longan</i>	龍眼	121.0	6.0	5.0	Fair	Fair	Low	Low	Fell	PH Site
T488	<i>Cinnamomum camphora</i>	樟	121.0	6.5	6.0	Fair	Fair	Low	Low	Fell	PH Site

Tree Assessment Schedule

Tree Reference Number	Tree Species		Size			Tree Health Condition	Tree Form	Amenity Value	Survival Rate After Transplanting	Recommendation	Site Survey Areas
	Botanical Name	Chinese Name	DBH (mm)	Height (m)	Crown Spread (m)	Good/Fair/Poor/Dead	Good/Fair/Poor	High/Medium/Low	High/Medium/Low	Retain/Transplant/Fell	
T489	<i>Dimocarpus longan</i>	龍眼	108.3	7.5	5.0	Fair	Fair	Low	Low	Fell	PH Site
T490	<i>Dimocarpus longan</i>	龍眼	114.6	7.0	5.0	Fair	Fair	Low	Low	Fell	PH Site
T491	<i>Dimocarpus longan</i>	龍眼	146.5	7.0	6.0	Fair	Fair	Low	Low	Fell	PH Site
T492	<i>Dimocarpus longan</i>	龍眼	146.5	8.0	7.0	Poor	Poor	Low	Low	Fell	PH Site
T493	<i>Dimocarpus longan</i>	龍眼	142.6	8.0	7.0	Poor	Poor	Low	Low	Fell	PH Site
T494	<i>Syzygium jambos</i>	蒲桃	124.2	7.0	5.0	Fair	Fair	Medium	Low	Fell	PH Site
T495	<i>Dimocarpus longan</i>	龍眼	117.8	8.5	6.5	Fair	Poor	Low	Low	Fell	PH Site
T496	<i>Dimocarpus longan</i>	龍眼	105.5	8.5	4.5	Fair	Poor	Low	Low	Fell	PH Site
T497	<i>Dimocarpus longan</i>	龍眼	130.7	9.0	6.5	Fair	Poor	Low	Low	Fell	PH Site
T499	<i>Dimocarpus longan</i>	龍眼	101.9	9.0	7.5	Fair	Fair	Low	Low	Fell	PH Site
T501	<i>Dimocarpus longan</i>	龍眼	158.7	8.0	6.0	Fair	Fair	Low	Low	Fell	PH Site
T503	<i>Dimocarpus longan</i>	龍眼	114.6	8.0	7.0	Fair	Fair	Low	Low	Fell	PH Site
T504	<i>Macaranga tanarius</i>	血桐	162.4	10.0	8.0	Fair	Fair	Low	Low	Fell	PH Site
T505	<i>Macaranga tanarius</i>	血桐	138.5	9.0	8.0	Fair	Poor	Low	Low	Fell	PH Site
T506	<i>Macaranga tanarius</i>	血桐	130.6	9.0	8.0	Fair	Poor	Low	Low	Fell	PH Site
T508	<i>Dimocarpus longan</i>	龍眼	105.1	5.0	5.0	Fair	Fair	Low	Low	Fell	PH Site
T510	<i>Dimocarpus longan</i>	龍眼	122.4	5.0	4.5	Fair	Fair	Low	Low	Fell	PH Site
T511	<i>Dimocarpus longan</i>	龍眼	108.2	5.5	4.5	Fair	Fair	Low	Low	Fell	PH Site
T512	<i>Dimocarpus longan</i>	龍眼	158.3	8.0	6.5	Fair	Fair	Low	Low	Fell	PH Site
T513	<i>Dimocarpus longan</i>	龍眼	138.5	5.5	5.0	Fair	Fair	Low	Low	Fell	PH Site
T514	<i>Dimocarpus longan</i>	龍眼	128.4	5.5	5.0	Fair	Fair	Low	Low	Fell	PH Site
T516	<i>Dimocarpus longan</i>	龍眼	101.9	4.0	3.5	Fair	Fair	Low	Low	Fell	PH Site
T517	<i>Dimocarpus longan</i>	龍眼	194.9	8.0	7.0	Fair	Poor	Low	Low	Fell	PH Site
T518	<i>Dimocarpus longan</i>	龍眼	98.7	7.5	6.0	Fair	Fair	Low	Low	Fell	PH Site
T519	<i>Dimocarpus longan</i>	龍眼	109.9	7.5	5.5	Fair	Poor	Low	Low	Fell	PH Site
T520	<i>Syzygium jambos</i>	蒲桃	124.2	7.5	6.0	Fair	Poor	Low	Low	Fell	PH Site
T521	<i>Syzygium jambos</i>	蒲桃	135.7	7.5	7.0	Fair	Poor	Low	Low	Fell	PH Site
T522	<i>Syzygium jambos</i>	蒲桃	175.7	8.0	9.0	Fair	Poor	Low	Low	Fell	PH Site
T523	<i>Syzygium jambos</i>	蒲桃	204.6	7.5	8.0	Fair	Poor	Low	Low	Fell	PH Site
T524	<i>Syzygium jambos</i>	蒲桃	198.7	9.0	7.5	Fair	Fair	Medium	Low	Fell	PH Site
T525	<i>Syzygium jambos</i>	蒲桃	167.9	8.0	7.0	Fair	Poor	Low	Low	Fell	PH Site
T526	<i>Syzygium jambos</i>	蒲桃	241.2	8.8	7.0	Fair	Fair	Low	Low	Fell	PH Site
T527	<i>Syzygium jambos</i>	蒲桃	132.5	8.0	8.0	Fair	Poor	Low	Low	Fell	PH Site
T528	<i>Dimocarpus longan</i>	龍眼	319.9	11.0	9.0	Fair	Fair	Medium	Low	Fell	PH Site
T529	<i>Syzygium jambos</i>	蒲桃	135.8	6.0	5.0	Fair	Poor	Low	Low	Fell	PH Site
T530	<i>Syzygium jambos</i>	蒲桃	195.9	6.0	6.0	Fair	Fair	Low	Low	Fell	PH Site
T531	<i>Syzygium jambos</i>	蒲桃	200.8	8.0	8.0	Fair	Poor	Low	Low	Fell	PH Site
T532	<i>Syzygium jambos</i>	蒲桃	153.6	7.0	7.0	Fair	Poor	Low	Low	Fell	PH Site
T533	<i>Syzygium jambos</i>	蒲桃	115.4	5.0	4.0	Fair	Fair	Low	Low	Fell	PH Site
T534	<i>Syzygium jambos</i>	蒲桃	125.8	7.0	6.0	Fair	Fair	Low	Low	Fell	PH Site
T535	<i>Syzygium jambos</i>	蒲桃	109.7	4.5	4.0	Fair	Fair	Low	Low	Fell	PH Site
T536	<i>Syzygium jambos</i>	蒲桃	139.4	6.0	5.0	Fair	Poor	Low	Low	Fell	PH Site
T537	<i>Syzygium jambos</i>	蒲桃	108.3	6.5	5.0	Fair	Poor	Low	Low	Fell	PH Site
T538	<i>Syzygium jambos</i>	蒲桃	130.7	5.5	5.0	Fair	Poor	Low	Low	Fell	PH Site
T539	<i>Syzygium jambos</i>	蒲桃	184.0	7.0	5.0	Fair	Poor	Low	Low	Fell	PH Site
T540	<i>Syzygium jambos</i>	蒲桃	148.2	5.5	5.0	Fair	Poor	Low	Low	Fell	PH Site

Tree Assessment Schedule

Tree Reference Number	Tree Species		Size			Tree Health Condition	Tree Form	Amenity Value	Survival Rate After Transplanting	Recommendation	Site Survey Areas
	Botanical Name	Chinese Name	DBH (mm)	Height (m)	Crown Spread (m)	Good/Fair/Poor/Dead	Good/Fair/Poor	High/Medium/Low	High/Medium/Low	Retain/Transplant/Fell	
T541	<i>Syzygium jambos</i>	蒲桃	183.7	6.0	5.0	Fair	Poor	Low	Low	Fell	PH Site
T542	<i>Syzygium jambos</i>	蒲桃	161.5	5.5	6.0	Fair	Poor	Low	Low	Fell	PH Site
T543	<i>Syzygium jambos</i>	蒲桃	114.8	5.5	5.0	Fair	Poor	Low	Low	Fell	PH Site
T544	<i>Syzygium jambos</i>	蒲桃	191.5	6.0	5.0	Fair	Poor	Low	Low	Fell	PH Site
T546	<i>Syzygium jambos</i>	蒲桃	177.8	5.0	5.0	Fair	Poor	Low	Low	Fell	PH Site
T547	<i>Syzygium jambos</i>	蒲桃	95.9	6.0	5.0	Fair	Poor	Low	Low	Fell	PH Site
T548	<i>Syzygium jambos</i>	蒲桃	180.7	5.0	5.0	Fair	Fair	Low	Low	Fell	PH Site
T549	<i>Syzygium jambos</i>	蒲桃	160.8	5.5	6.0	Fair	Fair	Low	Low	Fell	PH Site
T550	<i>Syzygium jambos</i>	蒲桃	175.4	5.5	5.0	Fair	Fair	Low	Low	Fell	PH Site
T551	<i>Syzygium jambos</i>	蒲桃	151.1	5.5	5.0	Fair	Poor	Low	Low	Fell	PH Site
T552	<i>Syzygium jambos</i>	蒲桃	199.0	6.0	6.0	Fair	Poor	Low	Low	Fell	PH Site
T553	<i>Syzygium jambos</i>	蒲桃	210.7	6.0	6.0	Fair	Poor	Low	Low	Fell	PH Site
T554	<i>Syzygium jambos</i>	蒲桃	134.9	5.0	5.0	Fair	Fair	Low	Low	Fell	PH Site
T555	<i>Syzygium jambos</i>	蒲桃	155.0	5.0	5.0	Fair	Poor	Low	Low	Fell	PH Site
T556	<i>Syzygium jambos</i>	蒲桃	140.5	6.0	5.0	Fair	Poor	Low	Low	Fell	PH Site
T557	<i>Syzygium jambos</i>	蒲桃	189.5	5.0	5.0	Fair	Poor	Low	Low	Fell	PH Site
T559	<i>Syzygium jambos</i>	蒲桃	127.1	6.0	5.0	Fair	Poor	Low	Low	Fell	PH Site
T560	<i>Syzygium jambos</i>	蒲桃	126.4	5.0	5.0	Fair	Poor	Low	Low	Fell	PH Site
T561	<i>Syzygium jambos</i>	蒲桃	140.0	6.0	5.0	Fair	Poor	Low	Low	Fell	PH Site
T562	<i>Syzygium jambos</i>	蒲桃	134.0	5.0	5.0	Fair	Poor	Low	Low	Fell	PH Site
T563	<i>Syzygium jambos</i>	蒲桃	146.8	6.0	4.0	Fair	Poor	Low	Low	Fell	PH Site
T564	<i>Syzygium jambos</i>	蒲桃	200.9	6.0	6.0	Fair	Poor	Low	Low	Fell	PH Site
T565	<i>Syzygium jambos</i>	蒲桃	100.5	5.0	5.0	Fair	Poor	Low	Low	Fell	PH Site
T566	<i>Syzygium jambos</i>	蒲桃	191.6	6.0	5.0	Fair	Poor	Low	Low	Fell	PH Site
T567	<i>Syzygium jambos</i>	蒲桃	227.1	7.0	6.0	Fair	Fair	Low	Low	Fell	PH Site
T568	<i>Syzygium jambos</i>	蒲桃	172.3	6.0	5.0	Fair	Poor	Low	Low	Fell	PH Site
T569	<i>Syzygium jambos</i>	蒲桃	129.0	6.0	6.0	Fair	Poor	Low	Low	Fell	PH Site
T570	<i>Syzygium jambos</i>	蒲桃	170.6	6.5	6.0	Fair	Poor	Low	Low	Fell	PH Site
T572	<i>Syzygium jambos</i>	蒲桃	119.9	5.0	4.0	Fair	Fair	Low	Low	Fell	PH Site
T573	<i>Syzygium jambos</i>	蒲桃	159.3	6.0	6.0	Fair	Poor	Low	Low	Fell	PH Site
T574	<i>Syzygium jambos</i>	蒲桃	239.4	6.0	6.0	Fair	Poor	Low	Low	Fell	PH Site
T575	<i>Syzygium jambos</i>	蒲桃	177.8	6.0	6.0	Fair	Poor	Low	Low	Fell	PH Site
T576	<i>Dimocarpus longan</i>	龍眼	185.2	6.0	7.0	Fair	Fair	Low	Medium	Transplant	PH Site
T577	<i>Dimocarpus longan</i>	龍眼	143.3	8.0	6.5	Fair	Fair	Low	Low	Fell	PH Site
T578	<i>Dimocarpus longan</i>	龍眼	95.5	6.0	4.5	Fair	Poor	Low	Low	Fell	PH Site
T580	<i>Dimocarpus longan</i>	龍眼	98.7	6.5	4.5	Fair	Fair	Low	Low	Fell	PH Site
T581	<i>Dimocarpus longan</i>	龍眼	95.5	7.5	4.5	Fair	Poor	Low	Low	Fell	PH Site
T584	<i>Dimocarpus longan</i>	龍眼	114.6	8.5	4.5	Fair	Fair	Low	Low	Fell	PH Site
T586	<i>Dimocarpus longan</i>	龍眼	267.5	19.0	12.5	Fair	Fair	Low	Low	Fell	PH Site
T587	<i>Dimocarpus longan</i>	龍眼	127.4	8.0	7.0	Fair	Poor	Low	Low	Fell	PH Site
T589	<i>Dimocarpus longan</i>	龍眼	96.9	6.0	4.5	Fair	Poor	Low	Low	Fell	PH Site
T591	<i>Dimocarpus longan</i>	龍眼	98.7	5.5	2.5	Fair	Fair	Low	Low	Fell	PH Site
T592	<i>Dimocarpus longan</i>	龍眼	105.1	7.0	5.0	Fair	Fair	Low	Low	Fell	PH Site
T593	<i>Dimocarpus longan</i>	龍眼	140.3	7.5	6.0	Fair	Poor	Low	Low	Fell	PH Site
T594	<i>Dimocarpus longan</i>	龍眼	111.5	8.0	4.0	Fair	Fair	Low	Low	Fell	PH Site
T595	<i>Dimocarpus longan</i>	龍眼	117.8	6.0	5.0	Fair	Poor	Low	Low	Fell	PH Site

Tree Assessment Schedule

Tree Reference Number	Tree Species		Size			Tree Health Condition	Tree Form	Amenity Value	Survival Rate After Transplanting	Recommendation	Site Survey Areas
	Botanical Name	Chinese Name	DBH (mm)	Height (m)	Crown Spread (m)	Good/Fair/Poor/Dead	Good/Fair/Poor	High/Medium/Low	High/Medium/Low	Retain/Transplant/Fell	
T596	<i>Dimocarpus longan</i>	龍眼	121.0	8.0	5.0	Fair	Fair	Low	Low	Fell	PH Site
T597	<i>Dimocarpus longan</i>	龍眼	111.5	7.5	5.0	Fair	Fair	Low	Low	Fell	PH Site
T598	<i>Dimocarpus longan</i>	龍眼	101.9	8.0	4.0	Fair	Fair	Low	Low	Fell	PH Site
T599	<i>Dimocarpus longan</i>	龍眼	179.9	8.0	4.5	Fair	Fair	Low	Low	Fell	PH Site
T601	<i>Celtis sinensis</i>	朴樹	547.8	8.0	5.0	Fair	Fair	Medium	Medium	Transplant	PH Site
T603	<i>Dimocarpus longan</i>	龍眼	95.5	10.0	4.0	Fair	Poor	Low	Low	Fell	PH Site
T607	<i>Dimocarpus longan</i>	龍眼	119.4	7.0	5.0	Fair	Poor	Low	Low	Fell	PH Site
T608	<i>Dimocarpus longan</i>	龍眼	111.5	8.0	5.5	Fair	Poor	Low	Low	Fell	PH Site
T609	<i>Dimocarpus longan</i>	龍眼	111.5	10.0	6.0	Fair	Poor	Low	Low	Fell	PH Site
T610	<i>Dimocarpus longan</i>	龍眼	140.1	8.0	5.0	Fair	Fair	Low	Low	Fell	PH Site
T611	<i>Bombax ceiba</i>	木棉	285.0	12.0	4.5	Fair	Fair	Low	Low	Fell	PH Site
T612	<i>Dimocarpus longan</i>	龍眼	125.8	12.0	6.5	Fair	Fair	Low	Low	Fell	PH Site
T613	<i>Dimocarpus longan</i>	龍眼	133.8	8.0	4.0	Fair	Fair	Low	Low	Fell	PH Site
T614	<i>Dimocarpus longan</i>	龍眼	125.8	9.0	4.0	Fair	Fair	Low	Low	Fell	PH Site
T616	<i>Dimocarpus longan</i>	龍眼	138.5	5.0	4.0	Fair	Fair	Low	Low	Fell	PH Site
T618	<i>Dimocarpus longan</i>	龍眼	147.5	12.0	7.0	Fair	Fair	Medium	Medium	Transplant	PH Site
T623	<i>Dimocarpus longan</i>	龍眼	103.5	10.0	4.0	Fair	Poor	Low	Medium	Fell	Outside Development and Indicative Temporary Work Areas
T626	<i>Dimocarpus longan</i>	龍眼	160.8	9.0	5.0	Fair	Poor	Low	Medium	Fell	Outside Development and Indicative Temporary Work Areas
T627	<i>Ficus hispida</i>	對葉榕	123.9	7.0	5.0	Fair	Poor	Low	Low	Fell	PH Site
T628	<i>Ficus microcarpa</i>	榕樹	401.9	3.5	2.0	Fair	Fair	Medium	Low	Fell	PH Site
T629	<i>Macaranga tanarius</i>	血桐	101.9	3.0	4.0	Fair	Poor	Low	Low	Fell	PH Site
T630	<i>Dimocarpus longan</i>	龍眼	101.9	5.0	2.8	Fair	Fair	Low	Low	Fell	PH Site
T631	<i>Dimocarpus longan</i>	龍眼	189.6	15.0	8.0	Fair	Fair	Low	Low	Fell	PH Site
T632	<i>Dimocarpus longan</i>	龍眼	106.7	15.0	6.0	Fair	Fair	Low	Low	Fell	PH Site
T633	<i>Macaranga tanarius</i>	血桐	210.2	9.0	6.0	Fair	Poor	Low	Low	Fell	PH Site
T640	<i>Macaranga tanarius</i>	血桐	143.3	8.0	5.0	Fair	Poor	Low	Low	Fell	PH Site
T641	<i>Ficus variegata var. chlorocarpa</i>	青果榕	236.0	10.0	6.0	Fair	Poor	Low	Medium	Fell	PH Site
T642	<i>Macaranga tanarius</i>	血桐	255.5	8.0	4.0	Fair	Fair	Low	Low	Fell	PH Site
T644	<i>Eucalyptus torelliana</i>	毛葉桉	359.9	6.0	4.0	Fair	Fair	Medium	Medium	Transplant	PH Site
T645	<i>Bombax ceiba</i>	木棉	277.1	8.5	3.5	Fair	Fair	Medium	Medium	Transplant	PH Site
T646	<i>Eucalyptus torelliana</i>	毛葉桉	216.0	6.0	2.5	Fair	Fair	Low	Low	Fell	PH Site
T647	<i>Eucalyptus torelliana</i>	毛葉桉	261.0	6.5	4.5	Fair	Fair	Low	Low	Fell	Indicative Temporary Work Areas
T648	<i>Celtis sinensis</i>	朴樹	149.7	5.0	4.0	Fair	Poor	Low	Medium	Fell	Indicative Temporary Work Areas
T649	<i>Lagerstroemia speciosa</i>	大花紫薇	143.5	5.0	3.0	Fair	Poor	Low	Medium	Fell	PH Site
T650	<i>Lagerstroemia speciosa</i>	大花紫薇	128.4	4.0	3.5	Fair	Fair	Medium	Medium	Transplant	PH Site
T651	<i>Acacia confusa</i>	台灣相思	466.8	10.5	7.5	Fair	Fair	Medium	Low	Fell	PH Site
T652	<i>Acacia confusa</i>	台灣相思	313.8	6.0	4.5	Fair	Poor	Low	Medium	Fell	PH Site
T653	<i>Dimocarpus longan</i>	龍眼	138.5	5.0	4.0	Fair	Fair	Medium	Medium	Transplant	PH Site
T654	<i>Bombax ceiba</i>	木棉	293.0	13.5	4.5	Fair	Fair	Medium	Medium	Transplant	PH Site
T655	<i>Casuarina equisetifolia</i>	木麻黃	245.2	7.0	4.0	Fair	Fair	Medium	Medium	Transplant	PH Site
T656	<i>Casuarina equisetifolia</i>	木麻黃	237.3	11.5	4.0	Fair	Fair	Medium	Medium	Transplant	PH Site
T657	<i>Casuarina equisetifolia</i>	木麻黃	285.0	9.0	4.5	Fair	Fair	Medium	Medium	Transplant	PH Site
T658	<i>Psidium guajava</i>	番石榴	187.9	7.0	5.0	Fair	Fair	Medium	Medium	Transplant	PH Site
T659	<i>Spathodea campanulata</i>	火焰樹	183.1	8.0	4.5	Fair	Good	Medium	Medium	Transplant	Indicative Temporary Work Areas
T660	<i>Lagerstroemia speciosa</i>	大花紫薇	109.9	5.5	3.5	Fair	Fair	Medium	Medium	Transplant	Indicative Temporary Work Areas
T661	<i>Spathodea campanulata</i>	火焰樹	132.2	5.5	4.0	Fair	Fair	Medium	Medium	Transplant	PH Site

Tree Assessment Schedule

Tree Reference Number	Tree Species		Size			Tree Health Condition	Tree Form	Amenity Value	Survival Rate After Transplanting	Recommendation	Site Survey Areas
	Botanical Name	Chinese Name	DBH (mm)	Height (m)	Crown Spread (m)	Good/Fair/Poor/Dead	Good/Fair/Poor	High/Medium/Low	High/Medium/Low	Retain/Transplant/Fell	
T662	<i>Lagerstroemia speciosa</i>	大花紫薇	103.5	4.5	3.0	Fair	Fair	Medium	Medium	Transplant	Indicative Temporary Work Areas
T663	<i>Spathodea campanulata</i>	火焰樹	98.7	4.0	2.5	Fair	Fair	Medium	Medium	Transplant	PH Site
T664	<i>Lagerstroemia speciosa</i>	大花紫薇	109.9	4.5	3.5	Fair	Fair	Medium	Medium	Transplant	Indicative Temporary Work Areas
T665	<i>Spathodea campanulata</i>	火焰樹	183.3	7.5	4.0	Fair	Fair	Medium	Medium	Transplant	Indicative Temporary Work Areas
T666	<i>Spathodea campanulata</i>	火焰樹	170.4	4.5	2.0	Fair	Fair	Medium	Medium	Transplant	PH Site
T667	<i>Lagerstroemia speciosa</i>	大花紫薇	109.9	4.0	3.0	Fair	Fair	Medium	Medium	Transplant	Indicative Temporary Work Areas
T668	<i>Lagerstroemia speciosa</i>	大花紫薇	98.7	4.0	3.0	Fair	Fair	Medium	Medium	Retain	Outside Development and Indicative Temporary Work Areas
T669	<i>Eucalyptus robusta</i>	大葉桉	463.4	6.0	5.0	Fair	Fair	Medium	Medium	Retain	Outside Development and Indicative Temporary Work Areas
T670	<i>Macaranga tanarius</i>	血桐	170.4	7.0	4.5	Fair	Fair	Medium	Medium	Transplant	PH Site
T671	<i>Melia azedarach</i>	苦楝	326.4	6.0	4.5	Fair	Fair	Medium	Medium	Transplant	PH Site
T672	<i>Albizia lebbek</i>	大葉合歡	212.7	5.0	4.0	Fair	Fair	Medium	Medium	Transplant	PH Site
T673	<i>Bombax ceiba</i>	木棉	178.3	6.5	4.5	Fair	Good	Medium	Medium	Transplant	PH Site
T674	<i>Ficus microcarpa</i>	榕樹	768.5	11.0	9.0	Fair	Fair	Medium	Medium	Transplant	PH Site
T675	<i>Ficus hispida</i>	對葉榕	259.0	7.0	7.0	Fair	Fair	Medium	Low	Fell	PH Site
T676	<i>Macaranga tanarius</i>	血桐	208.1	5.0	7.0	Fair	Fair	Low	Low	Fell	PH Site
T677	<i>Macaranga tanarius</i>	血桐	200.2	7.0	7.0	Fair	Fair	Low	Low	Fell	PH Site
T678	<i>Bombax ceiba</i>	木棉	387.6	12.0	9.0	Fair	Fair	Medium	Low	Fell	PH Site
T679	<i>Ficus variegata var. chlorocarpa</i>	青果榕	350.6	11.0	12.0	Fair	Fair	Medium	Low	Fell	PH Site
T680	<i>Celtis sinensis</i>	朴樹	165.7	7.0	6.0	Fair	Fair	Medium	Low	Fell	PH Site
T681	<i>Syzygium jambos</i>	蒲桃	141.4	5.0	6.0	Fair	Fair	Medium	Low	Fell	PH Site
T682	<i>Syzygium jambos</i>	蒲桃	190.5	5.0	5.0	Fair	Fair	Medium	Low	Fell	Indicative Temporary Work Areas
T683	<i>Syzygium jambos</i>	蒲桃	136.9	7.0	6.0	Fair	Fair	Medium	Low	Fell	Indicative Temporary Work Areas
T684	<i>Syzygium jambos</i>	蒲桃	117.8	8.0	5.0	Fair	Fair	Medium	Low	Fell	Indicative Temporary Work Areas
T685	<i>Celtis sinensis</i>	朴樹	117.8	6.0	5.0	Fair	Fair	Low	Low	Fell	Indicative Temporary Work Areas
T686	<i>Macaranga tanarius</i>	血桐	272.9	5.0	6.0	Fair	Fair	Low	Low	Fell	Indicative Temporary Work Areas
T687	<i>Macaranga tanarius</i>	血桐	169.3	5.0	7.0	Fair	Fair	Low	Low	Fell	Indicative Temporary Work Areas
T688	<i>Ficus benjamina</i>	垂葉榕	203.8	7.0	6.0	Fair	Fair	Medium	Medium	Transplant	PH Site
T689	<i>Ficus benjamina</i>	垂葉榕	203.8	7.0	6.0	Fair	Fair	Medium	Medium	Transplant	PH Site
T690	<i>Ficus benjamina</i>	垂葉榕	356.0	8.5	7.0	Fair	Fair	Medium	Medium	Transplant	PH Site
T691	<i>Ficus benjamina</i>	垂葉榕	277.1	7.0	7.0	Fair	Fair	Medium	Medium	Transplant	PH Site
T692	<i>Ficus benjamina</i>	垂葉榕	323.1	7.0	7.0	Fair	Poor	Low	Medium	Fell	PH Site
T693	<i>Ficus benjamina</i>	垂葉榕	295.6	8.0	7.0	Fair	Fair	Medium	Low	Fell	PH Site
T694	<i>Ficus microcarpa</i>	榕樹	229.3	6.0	7.0	Fair	Fair	Medium	Medium	Transplant	PH Site
T695	<i>Dimocarpus longan</i>	龍眼	180.0	7.5	7.0	Fair	Fair	Medium	Medium	Transplant	PH Site
T696	<i>Clausera lansium</i>	黃皮	308.5	9.0	8.0	Fair	Fair	Medium	Low	Fell	PH Site
T697	<i>Bridelia tomentosa</i>	土蜜樹	216.6	8.0	8.0	Fair	Fair	Medium	Low	Fell	PH Site
T698	<i>Bombax ceiba</i>	木棉	178.3	7.0	6.0	Fair	Fair	Medium	Low	Fell	PH Site
T699	<i>Bombax ceiba</i>	木棉	187.9	7.0	7.0	Fair	Fair	Medium	Low	Fell	PH Site
T700	<i>Bombax ceiba</i>	木棉	117.8	6.0	6.0	Fair	Fair	Medium	Low	Fell	PH Site
T701	<i>Mangifera indica</i>	芒果	121.0	6.0	5.0	Fair	Fair	Medium	Medium	Transplant	Indicative Temporary Work Areas
T702	<i>Mangifera indica</i>	芒果	200.0	5.0	6.0	Fair	Fair	Medium	Medium	Transplant	Indicative Temporary Work Areas
T703	<i>Bauhinia blakeana</i>	洋紫荊	213.4	7.0	7.0	Fair	Fair	Medium	Medium	Transplant	Indicative Temporary Work Areas
T704	<i>Bauhinia blakeana</i>	洋紫荊	213.4	8.0	7.0	Fair	Fair	Medium	Medium	Transplant	Indicative Temporary Work Areas
T705	<i>Bauhinia blakeana</i>	洋紫荊	108.3	7.0	5.0	Fair	Fair	Medium	Medium	Transplant	Indicative Temporary Work Areas
T706	<i>Melia azedarach</i>	苦楝	95.5	4.0	3.0	Fair	Fair	Medium	Medium	Transplant	Indicative Temporary Work Areas
T707	<i>Bauhinia blakeana</i>	洋紫荊	108.3	6.0	4.0	Poor	Fair	Low	Medium	Fell	Indicative Temporary Work Areas

Tree Assessment Schedule

Tree Reference Number	Tree Species		Size			Tree Health Condition	Tree Form	Amenity Value	Survival Rate After Transplanting	Recommendation	Site Survey Areas
	Botanical Name	Chinese Name	DBH (mm)	Height (m)	Crown Spread (m)	Good/Fair/Poor/Dead	Good/Fair/Poor	High/Medium/Low	High/Medium/Low	Retain/Transplant/Fell	
T708	<i>Bauhinia blakeana</i>	洋紫荊	178.3	7.0	6.0	Fair	Fair	Medium	Medium	Transplant	Indicative Temporary Work Areas
T709	<i>Bauhinia blakeana</i>	洋紫荊	108.3	5.0	5.0	Fair	Fair	Medium	Medium	Transplant	Indicative Temporary Work Areas
T710	<i>Bauhinia blakeana</i>	洋紫荊	149.7	6.0	4.0	Fair	Poor	Low	Medium	Fell	PH Site
T711	<i>Bauhinia blakeana</i>	洋紫荊	121.0	5.0	4.0	Poor	Poor	Low	Medium	Fell	PH Site
T712	<i>Bauhinia blakeana</i>	洋紫荊	98.7	6.0	4.0	Poor	Poor	Low	Medium	Fell	PH Site
T713	<i>Bauhinia blakeana</i>	洋紫荊	267.5	5.0	4.0	Fair	Fair	Medium	Medium	Transplant	PH Site
T714	<i>Bauhinia blakeana</i>	洋紫荊	114.6	5.0	4.0	Fair	Fair	Medium	Medium	Transplant	PH Site
T715	<i>Bombax ceiba</i>	木棉	117.8	5.0	4.0	Fair	Fair	Medium	Medium	Transplant	PH Site
T716	<i>Bauhinia blakeana</i>	洋紫荊	108.3	6.0	4.0	Fair	Poor	Low	Medium	Fell	PH Site
T717	<i>Bauhinia blakeana</i>	洋紫荊	242.0	8.0	5.0	Fair	Fair	Medium	Medium	Transplant	PH Site
T718	<i>Bauhinia blakeana</i>	洋紫荊	219.7	8.0	5.0	Fair	Fair	Medium	Medium	Transplant	PH Site
T719	<i>Bauhinia blakeana</i>	洋紫荊	108.3	5.0	4.0	Fair	Poor	Low	Medium	Fell	PH Site
T720	<i>Mangifera indica</i>	杧果	130.6	6.0	5.0	Fair	Fair	Medium	Medium	Transplant	PH Site
T721	<i>Ficus variegata var. chlorocarpa</i>	青果榕	192.0	6.0	5.0	Fair	Fair	Medium	Medium	Transplant	Indicative Temporary Work Areas
T722	<i>Cinnamomum camphora</i>	樟	232.5	8.0	7.0	Fair	Fair	Medium	Low	Fell	PH Site
T723	<i>Macaranga tanarius</i>	血桐	108.3	5.0	5.0	Fair	Poor	Low	Medium	Fell	PH Site
T724	<i>Macaranga tanarius</i>	血桐	258.0	8.0	8.0	Fair	Fair	Medium	Medium	Transplant	PH Site
T725	<i>Mangifera indica</i>	杧果	165.6	7.0	6.0	Fair	Poor	Low	Medium	Fell	PH Site
T726	<i>Macaranga tanarius</i>	血桐	156.2	5.0	5.0	Fair	Fair	Medium	Medium	Transplant	PH Site
T727	<i>Ficus microcarpa</i>	榕樹	192.1	5.0	5.0	Fair	Fair	Low	Low	Fell	PH Site
T728	<i>Macaranga tanarius</i>	血桐	95.5	5.0	6.0	Fair	Fair	Low	Low	Fell	PH Site
T729	<i>Macaranga tanarius</i>	血桐	135.0	5.0	6.0	Fair	Poor	Low	Low	Fell	PH Site
T730	<i>Bombax ceiba</i>	木棉	108.3	6.0	6.0	Fair	Fair	Low	Low	Fell	PH Site
T731	<i>Bombax ceiba</i>	木棉	146.5	8.0	7.0	Fair	Fair	Low	Low	Fell	PH Site
T732	<i>Spathodea campanulata</i>	火焰樹	108.3	6.0	5.0	Fair	Fair	Medium	Medium	Transplant	Indicative Temporary Work Areas
T733	<i>Lagerstroemia speciosa</i>	大花紫薇	98.7	5.0	5.0	Fair	Fair	Low	Low	Fell	Indicative Temporary Work Areas
T734	<i>Macaranga tanarius</i>	血桐	283.4	10.0	9.0	Fair	Fair	Medium	Medium	Transplant	Indicative Temporary Work Areas
T735	<i>Macaranga tanarius</i>	血桐	124.2	5.0	6.0	Fair	Fair	Medium	Medium	Transplant	Indicative Temporary Work Areas
T736	<i>Eucalyptus robusta</i>	大葉桉	286.6	12.0	6.0	Fair	Fair	Medium	Medium	Transplant	PH Site
T737	<i>Ficus variegata var. chlorocarpa</i>	青果榕	273.9	8.0	7.0	Fair	Fair	Medium	Medium	Transplant	PH Site
T738	<i>Macaranga tanarius</i>	血桐	133.8	7.0	6.0	Fair	Fair	Medium	Medium	Transplant	PH Site
T739	<i>Ficus variegata var. chlorocarpa</i>	青果榕	176.9	5.0	6.0	Fair	Poor	Low	Medium	Fell	PH Site
T740	<i>Ficus microcarpa</i>	榕樹	286.6	8.0	7.0	Fair	Fair	Medium	Medium	Transplant	PH Site
T741	<i>Ficus hispida</i>	對葉榕	101.9	4.0	5.0	Fair	Fair	Medium	Medium	Transplant	PH Site
T742	<i>Ficus microcarpa</i>	榕樹	254.8	7.0	6.0	Fair	Fair	Medium	Medium	Transplant	PH Site
T743	<i>Ficus microcarpa</i>	榕樹	159.2	9.0	6.0	Fair	Poor	Low	Medium	Fell	PH Site
T744	<i>Ficus microcarpa</i>	榕樹	382.5	9.0	7.0	Fair	Fair	Medium	Medium	Transplant	PH Site
T745	<i>Ficus microcarpa</i>	榕樹	446.8	8.0	7.0	Fair	Fair	Medium	Medium	Transplant	PH Site
T746	<i>Ficus microcarpa</i>	榕樹	186.0	7.0	7.0	Fair	Fair	Medium	Medium	Transplant	PH Site
T747	<i>Ficus microcarpa</i>	榕樹	477.7	10.0	8.0	Fair	Fair	Medium	Low	Fell	PH Site
T748	<i>Ficus microcarpa</i>	榕樹	573.2	10.0	10.0	Fair	Fair	Medium	Low	Fell	PH Site
T749	<i>Ficus microcarpa</i>	榕樹	383.8	8.0	7.0	Fair	Fair	Medium	Medium	Transplant	Indicative Temporary Work Areas
T750	<i>Spathodea campanulata</i>	火焰樹	242.0	6.0	5.0	Fair	Fair	Medium	Medium	Transplant	Indicative Temporary Work Areas
T751	<i>Spathodea campanulata</i>	火焰樹	98.7	6.0	5.0	Fair	Fair	Medium	Medium	Transplant	Indicative Temporary Work Areas
T752	<i>Spathodea campanulata</i>	火焰樹	136.9	7.0	8.0	Fair	Poor	Low	Medium	Fell	Indicative Temporary Work Areas
T753	<i>Spathodea campanulata</i>	火焰樹	334.5	9.0	8.0	Fair	Poor	Low	Medium	Fell	Indicative Temporary Work Areas

Tree Assessment Schedule

Tree Reference Number	Tree Species		Size			Tree Health Condition	Tree Form	Amenity Value	Survival Rate After Transplanting	Recommendation	Site Survey Areas
	Botanical Name	Chinese Name	DBH (mm)	Height (m)	Crown Spread (m)	Good/Fair/Poor/Dead	Good/Fair/Poor	High/Medium/Low	High/Medium/Low	Retain/Transplant/Fell	
T754	<i>Macaranga tanarius</i>	血桐	242.0	8.0	8.0	Fair	Fair	Medium	Medium	Retain	Outside Development and Indicative Temporary Work Areas
T755	<i>Macaranga tanarius</i>	血桐	114.6	6.0	5.0	Fair	Fair	Medium	Low	Fell	YLIEE Site
T756	<i>Mangifera indica</i>	杧果	269.1	8.0	6.0	Fair	Fair	Medium	Medium	Transplant	YLIEE Site
T757	<i>Bridelia tomentosa</i>	土蜜樹	162.4	8.0	6.0	Fair	Fair	Medium	Low	Fell	YLIEE Site
T758	<i>Podocarpus macrophyllus</i>	羅漢松	150.0	4.0	5.0	Fair	Fair	Medium	Medium	Retain	Outside Development and Indicative Temporary Work Areas
T759	<i>Ficus microcarpa</i>	榕樹	445.9	13.0	14.0	Fair	Fair	Medium	Medium	Transplant	YLIEE Site
T760	<i>Ficus virens</i> var. <i>sublanceolata</i>	黃葛樹	445.9	11.0	12.0	Fair	Fair	Medium	Medium	Transplant	YLIEE Site
T761	<i>Ficus variegata</i> var. <i>chlorocarpa</i>	青果榕	108.3	6.0	5.0	Fair	Poor	Low	Medium	Fell	YLIEE Site
T762	<i>Ficus microcarpa</i>	榕樹	235.7	8.0	8.0	Fair	Fair	Medium	Medium	Transplant	YLIEE Site
T763	<i>Ficus microcarpa</i>	榕樹	329.6	8.0	8.0	Fair	Fair	Medium	Medium	Transplant	YLIEE Site
T764	<i>Carica papaya</i>	番木瓜	101.9	5.0	1.5	Fair	Fair	Medium	Medium	Transplant	YLIEE Site
T765	<i>Ficus microcarpa</i>	榕樹	312.1	11.0	9.0	Fair	Fair	Medium	Medium	Transplant	PH Site
T766	<i>Ficus microcarpa</i>	榕樹	242.0	7.0	6.0	Fair	Fair	Low	Low	Fell	YLIEE Site
T767	<i>Ficus microcarpa</i>	榕樹	264.3	7.0	6.0	Fair	Fair	Low	Low	Fell	YLIEE Site
T768	<i>Ficus microcarpa</i>	榕樹	207.0	5.0	5.0	Fair	Fair	Low	Low	Fell	YLIEE Site
T769	<i>Ficus microcarpa</i>	榕樹	251.6	7.0	6.0	Fair	Fair	Low	Low	Fell	YLIEE Site
T770	<i>Ficus microcarpa</i>	榕樹	277.1	7.0	8.0	Fair	Fair	Low	Low	Fell	YLIEE Site
T771	<i>Ficus microcarpa</i>	榕樹	283.4	9.0	7.0	Fair	Fair	Low	Low	Fell	YLIEE Site
T772	<i>Ficus microcarpa</i>	榕樹	251.6	7.0	6.0	Fair	Poor	Low	Medium	Fell	YLIEE Site
T773	<i>Ficus microcarpa</i>	榕樹	136.9	7.0	6.0	Fair	Fair	Low	Low	Fell	YLIEE Site
T774	<i>Ficus microcarpa</i>	榕樹	251.6	8.0	7.0	Fair	Fair	Low	Low	Fell	PH Site
T775	<i>Ficus microcarpa</i>	榕樹	308.9	9.0	8.0	Fair	Fair	Low	Low	Fell	PH Site
T776	<i>Ficus microcarpa</i>	榕樹	283.4	8.0	8.0	Fair	Fair	Low	Low	Fell	PH Site
T777	<i>Ficus microcarpa</i>	榕樹	98.7	9.0	6.0	Fair	Poor	Low	Medium	Fell	PH Site
T778	<i>Ficus microcarpa</i>	榕樹	235.7	9.0	7.0	Fair	Fair	Low	Low	Fell	PH Site
T779	<i>Ficus microcarpa</i>	榕樹	168.8	8.0	7.0	Fair	Fair	Low	Low	Fell	PH Site
T780	<i>Ficus microcarpa</i>	榕樹	235.7	8.0	7.0	Fair	Fair	Low	Low	Fell	PH Site
T781	<i>Macaranga tanarius</i>	血桐	273.9	8.0	6.0	Fair	Fair	Low	Low	Fell	PH Site
T782	<i>Macaranga tanarius</i>	血桐	382.2	9.0	8.0	Fair	Fair	Medium	Medium	Transplant	PH Site
T783	<i>Ficus microcarpa</i>	榕樹	105.1	5.0	6.0	Fair	Fair	Low	Low	Fell	PH Site
T784	<i>Ficus microcarpa</i>	榕樹	251.6	9.0	8.0	Fair	Fair	Low	Low	Fell	PH Site
T785	<i>Ficus microcarpa</i>	榕樹	264.3	9.0	8.0	Fair	Poor	Low	Medium	Fell	PH Site
T786	<i>Ficus microcarpa</i>	榕樹	98.7	5.0	4.0	Fair	Poor	Low	Medium	Fell	PH Site
T787	<i>Ficus microcarpa</i>	榕樹	136.9	4.0	3.0	Fair	Poor	Low	Medium	Fell	PH Site
T788	<i>Ficus microcarpa</i>	榕樹	258.0	5.0	4.0	Fair	Poor	Low	Medium	Fell	PH Site
T789	<i>Ficus microcarpa</i>	榕樹	213.4	7.0	6.0	Fair	Poor	Low	Medium	Fell	PH Site
T792	<i>Leucaena leucocephala</i>	銀合歡	417.2	16.0	13.0	Fair	Poor	Low	Medium	Fell	YLIEE Site
T793	<i>Cinnamomum camphora</i>	樟	500.0	14.0	11.0	Poor	Poor	Low	Medium	Fell	YLIEE Site
T794	<i>Macaranga tanarius</i>	血桐	184.7	5.0	5.0	Fair	Fair	Low	Low	Fell	YLIEE Site
T795	<i>Leucaena leucocephala</i>	銀合歡	232.5	14.0	10.0	Fair	Poor	Low	Medium	Fell	YLIEE Site
T796	<i>Leucaena leucocephala</i>	銀合歡	312.1	15.0	12.0	Fair	Poor	Low	Medium	Fell	YLIEE Site
T797	<i>Macaranga tanarius</i>	血桐	156.1	8.0	7.0	Fair	Poor	Low	Medium	Fell	YLIEE Site
T798	<i>Macaranga tanarius</i>	血桐	248.4	7.0	6.0	Fair	Poor	Low	Medium	Fell	YLIEE Site
T799	<i>Leucaena leucocephala</i>	銀合歡	289.8	18.0	11.0	Fair	Poor	Low	Medium	Fell	YLIEE Site
T800	<i>Leucaena leucocephala</i>	銀合歡	98.7	13.0	9.0	Fair	Poor	Low	Medium	Fell	YLIEE Site
T801	<i>Bombax ceiba</i>	木棉	117.8	7.0	7.0	Fair	Fair	Medium	Low	Fell	PH Site

Tree Assessment Schedule

Tree Reference Number	Tree Species		Size			Tree Health Condition	Tree Form	Amenity Value	Survival Rate After Transplanting	Recommendation	Site Survey Areas
	Botanical Name	Chinese Name	DBH (mm)	Height (m)	Crown Spread (m)	Good/Fair/Poor/Dead	Good/Fair/Poor	High/Medium/Low	High/Medium/Low	Retain/Transplant/Fell	
T802	<i>Bombax ceiba</i>	木棉	162.4	8.0	8.0	Fair	Fair	Medium	Low	Fell	PH Site
T803	<i>Ficus elastica</i>	印度榕	414.0	9.0	9.0	Fair	Fair	Medium	Medium	Transplant	PH Site
T804	<i>Ficus microcarpa</i>	榕樹	203.8	9.0	8.0	Fair	Fair	Medium	Low	Fell	PH Site
T805	<i>Ficus microcarpa</i>	榕樹	286.6	9.0	9.0	Fair	Poor	Low	Medium	Fell	PH Site
T806	<i>Bombax ceiba</i>	木棉	382.2	12.0	11.0	Fair	Fair	Medium	Medium	Transplant	PH Site
T807	<i>Ficus microcarpa</i>	榕樹	382.2	13.0	12.0	Fair	Poor	Low	Medium	Fell	PH Site
T808	<i>Ficus microcarpa</i>	榕樹	318.5	13.0	12.0	Fair	Poor	Low	Medium	Fell	PH Site
T809	<i>Ficus microcarpa</i>	榕樹	286.6	12.0	12.0	Fair	Poor	Low	Medium	Fell	PH Site
T810	<i>Ficus microcarpa</i>	榕樹	162.4	10.0	8.0	Fair	Poor	Low	Medium	Fell	PH Site
T811	<i>Ficus microcarpa</i>	榕樹	105.1	8.0	7.0	Fair	Fair	Medium	Medium	Transplant	PH Site
T812	<i>Ficus microcarpa</i>	榕樹	382.2	13.0	11.0	Fair	Poor	Low	Medium	Fell	PH Site
T813	<i>Macaranga tanarius</i>	血桐	187.9	9.0	8.0	Fair	Poor	Low	Medium	Fell	PH Site
T814	<i>Ficus microcarpa</i>	榕樹	414.0	12.0	12.0	Fair	Poor	Low	Medium	Fell	PH Site
T815	<i>Ficus microcarpa</i>	榕樹	382.2	14.0	14.0	Fair	Poor	Low	Medium	Fell	PH Site
T816	<i>Ficus microcarpa</i>	榕樹	105.1	8.0	7.0	Fair	Fair	Medium	Medium	Transplant	PH Site
T817	<i>Ficus microcarpa</i>	榕樹	509.6	14.0	14.0	Fair	Poor	Low	Medium	Fell	PH Site
T818	<i>Ficus microcarpa</i>	榕樹	477.7	14.0	12.0	Fair	Poor	Low	Medium	Fell	PH Site
T819	<i>Ficus microcarpa</i>	榕樹	445.9	15.0	15.0	Fair	Poor	Low	Medium	Fell	PH Site
T820	<i>Ficus microcarpa</i>	榕樹	509.6	16.0	15.0	Fair	Poor	Low	Medium	Fell	PH Site
T821	<i>Ficus microcarpa</i>	榕樹	509.6	17.0	16.0	Fair	Poor	Low	Medium	Fell	PH Site
T822	<i>Ficus microcarpa</i>	榕樹	509.6	18.0	16.0	Fair	Poor	Low	Medium	Fell	PH Site
T823	<i>Ficus microcarpa</i>	榕樹	445.9	14.0	13.0	Fair	Poor	Low	Medium	Fell	PH Site
T824	<i>Ficus microcarpa</i>	榕樹	509.6	15.0	16.0	Fair	Poor	Low	Medium	Fell	PH Site
T825	<i>Ficus microcarpa</i>	榕樹	509.6	9.0	8.0	Fair	Poor	Low	Medium	Fell	PH Site
T826	<i>Ficus microcarpa</i>	榕樹	208.6	8.0	7.0	Fair	Fair	Medium	Medium	Transplant	PH Site
T827	<i>Macaranga tanarius</i>	血桐	387.7	8.0	8.0	Fair	Fair	Low	Low	Fell	PH Site
T828	<i>Ficus microcarpa</i>	榕樹	347.1	14.0	11.0	Fair	Fair	Medium	Medium	Transplant	PH Site
T829	<i>Ficus microcarpa</i>	榕樹	382.2	5.0	6.0	Fair	Fair	Low	Low	Fell	PH Site
T830	<i>Ficus microcarpa</i>	榕樹	458.6	8.0	7.0	Fair	Fair	Low	Low	Fell	PH Site
T831	<i>Schefflera heptaphylla</i>	鵝掌柴	293.8	6.0	7.0	Fair	Fair	Low	Low	Fell	PH Site
T832	<i>Schefflera heptaphylla</i>	鵝掌柴	239.7	7.0	6.0	Fair	Fair	Low	Low	Fell	PH Site
T833	<i>Dimocarpus longan</i>	龍眼	433.1	9.0	7.0	Fair	Poor	Low	Medium	Fell	PH Site
T834	<i>Dimocarpus longan</i>	龍眼	389.0	9.0	8.0	Fair	Fair	Medium	Medium	Transplant	PH Site
T835	<i>Clausena lansium</i>	黃皮	174.9	6.0	6.0	Fair	Fair	Medium	Low	Fell	PH Site
T836	<i>Delonix regia</i>	鳳凰木	544.6	11.0	12.0	Fair	Fair	Medium	Medium	Transplant	PH Site
T837	<i>Celtis sinensis</i>	朴樹	332.8	6.0	5.0	Fair	Fair	Medium	Medium	Transplant	PH Site
T846	<i>Clausena lansium</i>	黃皮	181.5	2.0	1.0	Poor	Poor	Low	Medium	Fell	PH Site
T847	<i>Clausena lansium</i>	黃皮	136.7	4.0	3.0	Fair	Poor	Low	Medium	Fell	PH Site
T848	<i>Clausena lansium</i>	黃皮	101.9	5.0	4.0	Fair	Poor	Low	Medium	Fell	PH Site
T849	<i>Clausena lansium</i>	黃皮	192.0	6.0	5.0	Fair	Poor	Low	Medium	Fell	PH Site
T850	<i>Artocarpus macrocarpus</i>	波羅蜜	240.2	5.0	4.0	Fair	Fair	Medium	Medium	Transplant	PH Site
T851	<i>Dimocarpus longan</i>	龍眼	162.4	7.0	6.0	Fair	Fair	Medium	Medium	Transplant	PH Site
T852	<i>Dimocarpus longan</i>	龍眼	188.9	5.0	5.0	Fair	Fair	Low	Low	Fell	PH Site
T853	<i>Dimocarpus longan</i>	龍眼	123.8	4.0	5.0	Fair	Poor	Low	Medium	Fell	PH Site
T857	<i>Mangifera indica</i>	芒果	500.1	14.0	12.0	Fair	Fair	Medium	Medium	Transplant	PH Site
T858	<i>Casuarina equisetifolia</i>	木麻黃	374.2	13.0	10.0	Fair	Fair	Medium	Medium	Transplant	PH Site

Tree Assessment Schedule

Tree Reference Number	Tree Species		Size			Tree Health Condition	Tree Form	Amenity Value	Survival Rate After Transplanting	Recommendation	Site Survey Areas
	Botanical Name	Chinese Name	DBH (mm)	Height (m)	Crown Spread (m)	Good/Fair/Poor/Dead	Good/Fair/Poor	High/Medium/Low	High/Medium/Low	Retain/Transplant/Fell	
T859	<i>Dimocarpus longan</i>	龍眼	106.1	4.0	4.0	Fair	Poor	Low	Medium	Fell	PH Site
T860	<i>Bauhinia variegata</i>	宮粉羊蹄甲	296.2	9.0	8.0	Fair	Fair	Medium	Medium	Transplant	PH Site
T861	<i>Mangifera indica</i>	杧果	307.3	9.0	8.0	Fair	Fair	Medium	Medium	Transplant	PH Site
T862	<i>Mangifera indica</i>	杧果	194.3	9.0	8.0	Fair	Fair	Medium	Medium	Transplant	PH Site
T863	<i>Casuarina equisetifolia</i>	木麻黃	320.1	10.0	9.0	Fair	Fair	Medium	Medium	Transplant	PH Site
T864	<i>Macaranga tanarius</i>	血桐	224.1	6.0	6.0	Fair	Poor	Low	Medium	Fell	PH Site
T865	<i>Artocarpus macrocarpus</i>	波羅蜜	227.1	10.0	7.0	Fair	Fair	Medium	Medium	Transplant	PH Site
T866	<i>Artocarpus macrocarpus</i>	波羅蜜	273.9	9.0	8.0	Fair	Fair	Medium	Medium	Transplant	PH Site
T867	<i>Artocarpus macrocarpus</i>	波羅蜜	195.3	6.0	6.0	Fair	Fair	Medium	Medium	Transplant	PH Site
T868	<i>Bombax ceiba</i>	木棉	222.9	7.0	6.0	Fair	Fair	Medium	Medium	Transplant	PH Site
T869	<i>Celtis sinensis</i>	朴樹	459.9	15.0	13.0	Fair	Fair	Medium	Medium	Transplant	PH Site
T870	<i>Macaranga tanarius</i>	血桐	361.7	10.0	9.0	Fair	Poor	Low	Medium	Fell	PH Site
T871	<i>Ficus variegata var. chlorocarpa</i>	青果榕	162.4	3.0	4.0	Fair	Poor	Low	Medium	Fell	PH Site
T874	<i>Macaranga tanarius</i>	血桐	496.1	10.0	11.0	Fair	Poor	Low	Medium	Fell	PH Site
T875	<i>Dimocarpus longan</i>	龍眼	707.0	17.0	11.0	Fair	Poor	Low	Medium	Fell	PH Site
T876	<i>Celtis sinensis</i>	朴樹	111.5	2.0	1.0	Fair	Fair	Medium	Medium	Transplant	PH Site
T878	<i>Ficus variegata var. chlorocarpa</i>	青果榕	262.3	5.0	4.0	Fair	Poor	Low	Medium	Fell	Outside Development and Indicative Temporary Work Areas
T879	<i>Leucaena leucocephala</i>	銀合歡	181.5	5.0	3.0	Fair	Poor	Low	Medium	Fell	Outside Development and Indicative Temporary Work Areas
T880	<i>Ficus variegata var. chlorocarpa</i>	青果榕	200.0	4.0	5.0	Fair	Fair	Medium	Medium	Transplant	Outside Development and Indicative Temporary Work Areas
T881	<i>Macaranga tanarius</i>	血桐	221.8	5.0	4.0	Fair	Fair	Medium	Medium	Retain	Outside Development and Indicative Temporary Work Areas
T882	<i>Ficus variegata var. chlorocarpa</i>	青果榕	211.4	3.0	2.0	Fair	Poor	Low	Medium	Fell	Outside Development and Indicative Temporary Work Areas
T883	<i>Macaranga tanarius</i>	血桐	219.4	5.0	7.0	Fair	Fair	Low	Low	Fell	Outside Development and Indicative Temporary Work Areas
T884	<i>Sapium sebiferum</i>	烏桕	363.1	12.0	9.0	Fair	Fair	Medium	Medium	Retain	Outside Development and Indicative Temporary Work Areas
T885	<i>Ficus variegata var. chlorocarpa</i>	青果榕	208.3	8.0	5.0	Fair	Fair	Medium	Low	Fell	YLIEE Site
T886	<i>Ficus variegata var. chlorocarpa</i>	青果榕	221.3	5.0	4.0	Fair	Poor	Low	Medium	Fell	Outside Development and Indicative Temporary Work Areas
T887	<i>Ficus variegata var. chlorocarpa</i>	青果榕	370.9	7.0	7.0	Fair	Poor	Low	Medium	Fell	Outside Development and Indicative Temporary Work Areas
T888	<i>Ficus variegata var. chlorocarpa</i>	青果榕	160.0	5.0	6.0	Fair	Poor	Low	Medium	Fell	Outside Development and Indicative Temporary Work Areas
T889	<i>Ficus variegata var. chlorocarpa</i>	青果榕	210.6	6.0	8.0	Fair	Poor	Low	Medium	Fell	Outside Development and Indicative Temporary Work Areas
T890	<i>Macaranga tanarius</i>	血桐	238.2	8.0	8.0	Fair	Fair	Medium	Medium	Transplant	Outside Development and Indicative Temporary Work Areas
T891	<i>Macaranga tanarius</i>	血桐	181.5	8.0	5.0	Fair	Poor	Low	Low	Fell	Outside Development and Indicative Temporary Work Areas
T892	<i>Macaranga tanarius</i>	血桐	250.3	8.0	8.0	Fair	Fair	Medium	Low	Fell	Outside Development and Indicative Temporary Work Areas
T893	<i>Macaranga tanarius</i>	血桐	268.2	7.0	10.0	Fair	Poor	Low	Medium	Fell	Outside Development and Indicative Temporary Work Areas
T894	<i>Ficus variegata var. chlorocarpa</i>	青果榕	160.0	5.0	5.0	Fair	Poor	Low	Medium	Fell	Outside Development and Indicative Temporary Work Areas
T895	<i>Ficus variegata var. chlorocarpa</i>	青果榕	186.9	6.0	5.0	Fair	Fair	Low	Low	Fell	Outside Development and Indicative Temporary Work Areas
T896	<i>Ficus variegata var. chlorocarpa</i>	青果榕	187.4	7.0	5.0	Fair	Poor	Low	Medium	Fell	Outside Development and Indicative Temporary Work Areas
T897	<i>Macaranga tanarius</i>	血桐	89.2	5.0	4.0	Fair	Fair	Medium	Medium	Transplant	Outside Development and Indicative Temporary Work Areas
T898	<i>Macaranga tanarius</i>	血桐	127.4	5.0	5.0	Fair	Fair	Medium	Medium	Retain	Outside Development and Indicative Temporary Work Areas
T899	<i>Ficus variegata var. chlorocarpa</i>	青果榕	113.4	4.0	3.0	Fair	Poor	Low	Medium	Fell	Outside Development and Indicative Temporary Work Areas
T900	<i>Macaranga tanarius</i>	血桐	111.5	5.0	5.0	Fair	Poor	Low	Medium	Fell	YLIEE Site
T901	<i>Macaranga tanarius</i>	血桐	269.5	5.0	6.0	Fair	Poor	Low	Low	Fell	YLIEE Site
T902	<i>Ficus variegata var. chlorocarpa</i>	青果榕	225.7	5.0	5.5	Fair	Poor	Low	Low	Fell	YLIEE Site
T903	<i>Ficus variegata var. chlorocarpa</i>	青果榕	173.1	6.0	6.0	Fair	Poor	Low	Low	Fell	YLIEE Site
T904	<i>Ficus variegata var. chlorocarpa</i>	青果榕	171.1	4.0	4.0	Fair	Poor	Low	Medium	Fell	YLIEE Site
T905	<i>Celtis sinensis</i>	朴樹	177.0	6.0	4.0	Fair	Fair	Medium	Medium	Transplant	YLIEE Site
T906	<i>Macaranga tanarius</i>	血桐	218.8	5.0	7.0	Fair	Poor	Low	Medium	Fell	YLIEE Site
T907	<i>Leucaena leucocephala</i>	銀合歡	207.0	7.0	5.0	Fair	Poor	Low	Medium	Fell	YLIEE Site

Tree Assessment Schedule

Tree Reference Number	Tree Species		Size			Tree Health Condition	Tree Form	Amenity Value	Survival Rate After Transplanting	Recommendation	Site Survey Areas
	Botanical Name	Chinese Name	DBH (mm)	Height (m)	Crown Spread (m)	Good/Fair/Poor/Dead	Good/Fair/Poor	High/Medium/Low	High/Medium/Low	Retain/Transplant/Fell	
T908	<i>Ficus variegata var. chlorocarpa</i>	青果榕	121.0	5.0	3.0	Fair	Poor	Low	Medium	Fell	YLIEE Site
T909	<i>Leucaena leucocephala</i>	銀合歡	185.7	4.5	3.0	Fair	Fair	Low	Low	Fell	YLIEE Site
T910	<i>Macaranga tanarius</i>	血桐	106.9	4.0	4.0	Fair	Fair	Low	Low	Fell	YLIEE Site
T911	<i>Ficus variegata var. chlorocarpa</i>	青果榕	146.5	7.0	8.5	Fair	Poor	Low	Medium	Fell	YLIEE Site
T912	<i>Macaranga tanarius</i>	血桐	377.5	7.0	7.0	Fair	Fair	Medium	Medium	Transplant	YLIEE Site
T913	<i>Ficus variegata var. chlorocarpa</i>	青果榕	152.9	6.0	6.0	Fair	Poor	Low	Medium	Fell	YLIEE Site
T914	<i>Macaranga tanarius</i>	血桐	250.4	6.0	8.0	Fair	Poor	Low	Medium	Fell	YLIEE Site
T915	<i>Macaranga tanarius</i>	血桐	101.9	5.0	4.0	Fair	Fair	Low	Low	Fell	YLIEE Site
T916	<i>Macaranga tanarius</i>	血桐	101.9	5.0	4.0	Fair	Fair	Low	Low	Fell	YLIEE Site
T917	<i>Ficus variegata var. chlorocarpa</i>	青果榕	281.0	6.0	8.0	Fair	Poor	Low	Medium	Fell	YLIEE Site
T918	<i>Macaranga tanarius</i>	血桐	326.2	4.0	5.0	Fair	Poor	Low	Medium	Fell	YLIEE Site
T919	<i>Macaranga tanarius</i>	血桐	152.9	5.0	4.0	Fair	Poor	Low	Medium	Fell	YLIEE Site
T920	<i>Ficus hispida</i>	對葉榕	108.9	3.0	2.0	Fair	Poor	Low	Medium	Fell	YLIEE Site
T921	<i>Macaranga tanarius</i>	血桐	133.8	4.0	5.0	Fair	Poor	Low	Medium	Fell	YLIEE Site
T922	<i>Macaranga tanarius</i>	血桐	162.5	6.0	4.0	Fair	Poor	Low	Medium	Fell	YLIEE Site
T923	<i>Ficus variegata var. chlorocarpa</i>	青果榕	228.2	5.0	8.0	Fair	Poor	Low	Medium	Fell	YLIEE Site
T924	<i>Macaranga tanarius</i>	血桐	108.3	5.0	5.0	Fair	Fair	Low	Medium	Transplant	YLIEE Site
T925	<i>Macaranga tanarius</i>	血桐	216.6	5.0	6.0	Fair	Fair	Low	Low	Fell	YLIEE Site
T926	<i>Macaranga tanarius</i>	血桐	267.5	6.0	8.0	Fair	Fair	Low	Low	Fell	YLIEE Site
T927	<i>Ficus variegata var. chlorocarpa</i>	青果榕	302.4	6.0	5.0	Fair	Poor	Low	Medium	Fell	YLIEE Site
T928	<i>Carica papaya</i>	番木瓜	101.9	4.0	1.0	Fair	Fair	Low	Low	Fell	YLIEE Site
T929	<i>Carica papaya</i>	番木瓜	127.4	5.0	2.0	Fair	Fair	Low	Low	Fell	YLIEE Site
T930	<i>Ficus variegata var. chlorocarpa</i>	青果榕	183.4	5.0	5.0	Fair	Poor	Low	Medium	Fell	YLIEE Site
T931	<i>Ficus variegata var. chlorocarpa</i>	青果榕	241.7	5.0	8.0	Fair	Poor	Low	Medium	Fell	YLIEE Site
T932	<i>Macaranga tanarius</i>	血桐	309.5	6.0	5.0	Fair	Poor	Low	Medium	Fell	YLIEE Site
T933	<i>Ficus variegata var. chlorocarpa</i>	青果榕	294.5	7.0	6.0	Fair	Poor	Low	Medium	Fell	YLIEE Site
T934	<i>Macaranga tanarius</i>	血桐	163.2	4.0	5.0	Fair	Poor	Low	Medium	Fell	YLIEE Site
T935	<i>Macaranga tanarius</i>	血桐	132.9	4.0	6.0	Fair	Fair	Medium	Medium	Transplant	YLIEE Site
T936	<i>Macaranga tanarius</i>	血桐	100.0	5.0	5.0	Fair	Fair	Medium	Medium	Transplant	YLIEE Site
T937	<i>Macaranga tanarius</i>	血桐	82.8	5.0	6.0	Fair	Poor	Low	Medium	Fell	YLIEE Site
T938	<i>Ficus variegata var. chlorocarpa</i>	青果榕	172.0	6.0	6.0	Fair	Poor	Low	Medium	Fell	YLIEE Site
T939	<i>Macaranga tanarius</i>	血桐	152.9	5.0	4.5	Fair	Fair	Medium	Medium	Transplant	YLIEE Site
T940	<i>Macaranga tanarius</i>	血桐	280.9	7.0	7.5	Fair	Poor	Low	Medium	Fell	YLIEE Site
T941	<i>Macaranga tanarius</i>	血桐	187.9	8.0	6.0	Fair	Fair	Medium	Medium	Transplant	YLIEE Site
T942	<i>Macaranga tanarius</i>	血桐	210.7	8.5	8.0	Fair	Poor	Low	Medium	Fell	YLIEE Site
T943	<i>Macaranga tanarius</i>	血桐	250.8	8.0	8.0	Fair	Poor	Low	Medium	Fell	YLIEE Site
T944	<i>Ficus microcarpa</i>	榕樹	312.1	8.0	7.0	Fair	Poor	Low	Medium	Fell	YLIEE Site
T945	<i>Ficus microcarpa</i>	榕樹	508.9	7.0	8.0	Fair	Poor	Low	Medium	Fell	YLIEE Site
T946	<i>Carica papaya</i>	番木瓜	106.7	4.0	2.0	Fair	Fair	Medium	Medium	Transplant	YLIEE Site
T947	<i>Ficus variegata var. chlorocarpa</i>	青果榕	95.5	4.0	3.0	Fair	Poor	Low	Medium	Fell	YLIEE Site
T948	<i>Ficus variegata var. chlorocarpa</i>	青果榕	167.0	4.0	4.0	Fair	Poor	Low	Medium	Fell	YLIEE Site
T949	<i>Ficus variegata var. chlorocarpa</i>	青果榕	213.5	5.0	6.0	Fair	Poor	Low	Medium	Fell	YLIEE Site
T950	<i>Ficus variegata var. chlorocarpa</i>	青果榕	211.9	5.0	7.0	Fair	Poor	Low	Medium	Fell	YLIEE Site
T951	<i>Macaranga tanarius</i>	血桐	275.3	7.0	9.0	Fair	Poor	Low	Medium	Fell	YLIEE Site
T952	<i>Macaranga tanarius</i>	血桐	379.8	7.0	9.0	Fair	Fair	Medium	Medium	Transplant	YLIEE Site
T953	<i>Macaranga tanarius</i>	血桐	211.4	5.0	7.0	Fair	Poor	Low	Medium	Fell	YLIEE Site

Tree Assessment Schedule

Tree Reference Number	Tree Species		Size			Tree Health Condition	Tree Form	Amenity Value	Survival Rate After Transplanting	Recommendation	Site Survey Areas
	Botanical Name	Chinese Name	DBH (mm)	Height (m)	Crown Spread (m)	Good/Fair/Poor/Dead	Good/Fair/Poor	High/Medium/Low	High/Medium/Low	Retain/Transplant/Fell	
T954	<i>Macaranga tanarius</i>	血桐	149.7	7.0	9.0	Fair	Poor	Low	Medium	Fell	YLIEE Site
T955	<i>Macaranga tanarius</i>	血桐	174.9	7.0	8.0	Fair	Poor	Low	Medium	Fell	YLIEE Site
T956	<i>Macaranga tanarius</i>	血桐	171.4	5.0	5.0	Fair	Poor	Low	Medium	Fell	YLIEE Site
T957	<i>Macaranga tanarius</i>	血桐	269.4	6.0	8.0	Fair	Poor	Low	Medium	Fell	YLIEE Site
T958	<i>Macaranga tanarius</i>	血桐	132.9	4.0	6.0	Fair	Poor	Low	Medium	Fell	YLIEE Site
T959	<i>Macaranga tanarius</i>	血桐	185.8	5.0	7.0	Fair	Poor	Low	Medium	Fell	YLIEE Site
T960	<i>Celtis sinensis</i>	朴樹	313.7	9.0	11.0	Fair	Fair	Medium	Medium	Transplant	YLIEE Site
T961	<i>Macaranga tanarius</i>	血桐	380.5	8.0	10.0	Fair	Poor	Low	Medium	Fell	YLIEE Site
T962	<i>Macaranga tanarius</i>	血桐	136.2	4.0	4.0	Fair	Poor	Low	Medium	Fell	YLIEE Site
T963	<i>Macaranga tanarius</i>	血桐	217.9	10.0	10.0	Fair	Poor	Low	Medium	Fell	YLIEE Site
T964	<i>Macaranga tanarius</i>	血桐	419.0	9.0	9.0	Fair	Poor	Low	Medium	Fell	YLIEE Site
T965	<i>Macaranga tanarius</i>	血桐	636.9	12.0	11.0	Fair	Poor	Low	Medium	Fell	YLIEE Site
T966	<i>Macaranga tanarius</i>	血桐	238.5	8.0	9.0	Fair	Poor	Low	Medium	Fell	YLIEE Site
T967	<i>Macaranga tanarius</i>	血桐	395.3	8.0	9.0	Fair	Poor	Low	Medium	Fell	YLIEE Site
T968	<i>Macaranga tanarius</i>	血桐	378.6	10.0	9.0	Fair	Poor	Low	Medium	Fell	YLIEE Site
T969	<i>Macaranga tanarius</i>	血桐	250.2	11.0	11.0	Fair	Poor	Low	Medium	Fell	YLIEE Site
T970	<i>Macaranga tanarius</i>	血桐	418.0	8.0	9.0	Fair	Poor	Low	Medium	Fell	YLIEE Site
T975	<i>Ficus hispida</i>	對葉榕	286.6	9.0	8.0	Fair	Fair	Medium	Low	Fell	YLIEE Site
T976	<i>Ficus hispida</i>	對葉榕	277.1	9.0	7.0	Fair	Poor	Low	Medium	Fell	Outside Development and Indicative Temporary Work Areas
T977	<i>Ficus microcarpa</i>	榕樹	168.8	10.0	9.0	Fair	Fair	Medium	Low	Fell	YLIEE Site
T978	<i>Ficus microcarpa</i>	榕樹	101.9	7.0	5.0	Fair	Fair	Medium	Medium	Retain	Proposed woodland compensation area
T979	<i>Ficus microcarpa</i>	榕樹	114.6	8.0	7.0	Fair	Fair	Medium	Medium	Retain	Proposed woodland compensation area
T980	<i>Ficus microcarpa</i>	榕樹	114.6	8.0	7.0	Fair	Fair	Medium	Medium	Retain	Proposed woodland compensation area
T981	<i>Ficus microcarpa</i>	榕樹	114.6	8.0	7.0	Fair	Fair	Medium	Medium	Retain	Proposed woodland compensation area
T982	<i>Ficus microcarpa</i>	榕樹	108.3	10.0	8.0	Fair	Fair	Medium	Medium	Retain	Proposed woodland compensation area
T983	<i>Ficus microcarpa</i>	榕樹	136.9	8.0	9.0	Fair	Fair	Medium	Medium	Retain	Proposed woodland compensation area
T984	<i>Ficus microcarpa</i>	榕樹	254.8	13.0	10.0	Fair	Fair	Medium	Medium	Retain	Proposed woodland compensation area
T985	<i>Ficus microcarpa</i>	榕樹	254.8	9.0	7.0	Fair	Fair	Medium	Medium	Retain	Proposed woodland compensation area
T986	<i>Ficus microcarpa</i>	榕樹	286.6	9.0	8.5	Fair	Fair	Medium	Medium	Retain	Proposed woodland compensation area
T987	<i>Dimocarpus longan</i>	龍眼	222.9	7.0	7.0	Fair	Fair	Medium	Medium	Transplant	YLIEE Site
T988	<i>Mangifera indica</i>	芒果	281.7	6.0	7.0	Fair	Fair	Medium	Medium	Transplant	YLIEE Site
T989	<i>Macaranga tanarius</i>	血桐	172.0	5.0	4.0	Fair	Fair	Medium	Medium	Transplant	YLIEE Site
T990	<i>Erythrina variegata</i>	刺桐	101.9	5.0	4.0	Fair	Poor	Low	Medium	Fell	YLIEE Site
T991	<i>Macaranga tanarius</i>	血桐	95.5	5.0	4.0	Fair	Fair	Low	Low	Fell	YLIEE Site
T992	<i>Macaranga tanarius</i>	血桐	314.1	6.0	7.0	Fair	Poor	Low	Medium	Fell	YLIEE Site
T993	<i>Macaranga tanarius</i>	血桐	105.1	7.0	6.0	Fair	Poor	Low	Medium	Fell	YLIEE Site
T994	<i>Macaranga tanarius</i>	血桐	124.2	9.0	7.0	Fair	Fair	Medium	Medium	Transplant	YLIEE Site
T995	<i>Macaranga tanarius</i>	血桐	234.9	5.0	5.0	Fair	Poor	Low	Medium	Fell	YLIEE Site
T996	<i>Macaranga tanarius</i>	血桐	318.2	9.0	8.0	Fair	Fair	Medium	Medium	Transplant	YLIEE Site
T997	<i>Ficus microcarpa</i>	榕樹	101.9	8.0	5.0	Fair	Fair	Medium	Medium	Transplant	YLIEE Site
T998	<i>Ficus microcarpa</i>	榕樹	254.8	9.0	8.0	Fair	Poor	Low	Medium	Fell	YLIEE Site
T999	<i>Ficus microcarpa</i>	榕樹	235.7	6.0	5.5	Fair	Fair	Medium	Low	Fell	YLIEE Site
T1000	<i>Leucaena leucocephala</i>	銀合歡	124.2	10.0	5.0	Fair	Poor	Low	Medium	Fell	YLIEE Site
T1001	<i>Leucaena leucocephala</i>	銀合歡	251.6	12.0	7.0	Fair	Poor	Low	Medium	Fell	YLIEE Site
T1002	<i>Macaranga tanarius</i>	血桐	308.9	8.0	6.0	Fair	Fair	Medium	Low	Fell	YLIEE Site
T1003	<i>Leucaena leucocephala</i>	銀合歡	308.9	8.5	8.0	Fair	Poor	Low	Medium	Fell	YLIEE Site

Tree Assessment Schedule

Tree Reference Number	Tree Species		Size			Tree Health Condition	Tree Form	Amenity Value	Survival Rate After Transplanting	Recommendation	Site Survey Areas
	Botanical Name	Chinese Name	DBH (mm)	Height (m)	Crown Spread (m)	Good/Fair/Poor/Dead	Good/Fair/Poor	High/Medium/Low	High/Medium/Low	Retain/Transplant/Fell	
T1004	<i>Leucaena leucocephala</i>	銀合歡	286.6	8.5	8.0	Fair	Poor	Low	Medium	Fell	YLIEE Site
T1005	<i>Leucaena leucocephala</i>	銀合歡	283.4	7.5	5.5	Fair	Poor	Low	Medium	Fell	YLIEE Site
T1006	<i>Ficus microcarpa</i>	榕樹	203.8	8.0	7.0	Fair	Fair	Medium	Low	Fell	YLIEE Site
T1007	<i>Leucaena leucocephala</i>	銀合歡	98.7	5.0	3.0	Fair	Poor	Low	Medium	Fell	YLIEE Site
T1008	<i>Leucaena leucocephala</i>	銀合歡	267.5	10.0	9.0	Fair	Poor	Low	Medium	Fell	YLIEE Site
T1009	<i>Macaranga tanarius</i>	血桐	251.6	5.0	5.0	Fair	Fair	Low	Low	Fell	PH Site
T1010	<i>Macaranga tanarius</i>	血桐	95.5	5.0	5.0	Fair	Poor	Low	Medium	Fell	PH Site
T1011	<i>Leucaena leucocephala</i>	銀合歡	286.6	13.0	8.0	Fair	Poor	Low	Medium	Fell	PH Site
T1012	<i>Leucaena leucocephala</i>	銀合歡	95.5	5.0	5.0	Fair	Poor	Low	Medium	Fell	PH Site
T1013	<i>Leucaena leucocephala</i>	銀合歡	95.5	5.0	3.5	Fair	Poor	Low	Medium	Fell	PH Site
T1014	<i>Leucaena leucocephala</i>	銀合歡	117.8	7.0	4.0	Fair	Poor	Low	Medium	Fell	PH Site
T1015	<i>Leucaena leucocephala</i>	銀合歡	146.5	5.0	2.0	Fair	Poor	Low	Medium	Fell	PH Site
T1016	<i>Cinnamomum camphora</i>	樟	382.2	10.0	9.0	Fair	Poor	Low	Medium	Fell	PH Site
T1017	<i>Dimocarpus longan</i>	龍眼	155.5	5.0	5.0	Fair	Poor	Low	Medium	Fell	PH Site
T1018	<i>Ficus microcarpa</i>	榕樹	80.0	5.0	3.5	Fair	Poor	Low	Medium	Fell	PH Site
T1019	<i>Macaranga tanarius</i>	血桐	117.8	5.0	5.0	Fair	Poor	Low	Medium	Fell	PH Site
T1020	<i>Ficus microcarpa</i>	榕樹	445.9	5.0	5.0	Fair	Poor	Low	Medium	Fell	PH Site
T1021	<i>Macaranga tanarius</i>	血桐	162.4	5.0	5.0	Fair	Poor	Low	Medium	Fell	PH Site
T1022	<i>Macaranga tanarius</i>	血桐	277.3	5.0	6.0	Fair	Poor	Low	Medium	Fell	PH Site
T1023	<i>Cinnamomum camphora</i>	樟	273.9	7.0	5.0	Fair	Poor	Low	Medium	Fell	PH Site
T1024	<i>Melia azedarach</i>	苦楝	149.7	10.0	5.0	Fair	Fair	Low	Low	Fell	PH Site
T1025	<i>Dimocarpus longan</i>	龍眼	328.0	12.0	10.0	Fair	Fair	Low	Low	Fell	PH Site
T1026	<i>Dimocarpus longan</i>	龍眼	359.9	10.0	6.0	Fair	Fair	Low	Low	Fell	PH Site
T1027	<i>Ficus microcarpa</i>	榕樹	254.8	14.0	9.0	Fair	Poor	Low	Medium	Fell	PH Site
T1028	<i>Ficus variegata</i> var. <i>chlorocarpa</i>	青果榕	108.3	8.0	7.0	Fair	Fair	Low	Low	Fell	PH Site
T1029	<i>Ficus hispida</i>	對葉榕	283.4	7.5	7.0	Fair	Poor	Low	Medium	Fell	PH Site
T1030	<i>Ficus microcarpa</i>	榕樹	121.0	9.0	8.0	Fair	Poor	Low	Medium	Fell	PH Site
T1031	<i>Leucaena leucocephala</i>	銀合歡	165.6	8.0	6.0	Fair	Poor	Low	Medium	Fell	PH Site
T1032	<i>Leucaena leucocephala</i>	銀合歡	308.9	10.0	7.0	Fair	Poor	Low	Medium	Fell	PH Site
T1033	<i>Leucaena leucocephala</i>	銀合歡	277.1	8.0	6.0	Fair	Fair	Low	Medium	Fell	PH Site
T1034	<i>Macaranga tanarius</i>	血桐	235.7	7.0	6.0	Fair	Poor	Low	Medium	Fell	PH Site
T1035	<i>Ficus variegata</i> var. <i>chlorocarpa</i>	青果榕	173.2	7.0	6.0	Fair	Poor	Low	Medium	Fell	PH Site
T1036	<i>Erythrina variegata</i>	刺桐	293.0	10.0	9.0	Fair	Poor	Low	Medium	Fell	PH Site
T1037	<i>Ficus microcarpa</i>	榕樹	143.3	10.0	9.0	Fair	Poor	Low	Medium	Fell	PH Site
T1038	<i>Ficus microcarpa</i>	榕樹	308.9	10.0	10.0	Fair	Poor	Low	Medium	Fell	PH Site
T1039	<i>Macaranga tanarius</i>	血桐	283.4	11.0	8.0	Fair	Poor	Low	Medium	Fell	PH Site
T1040	<i>Ficus microcarpa</i>	榕樹	130.6	8.0	4.0	Fair	Poor	Low	Medium	Fell	PH Site
T1041	<i>Dimocarpus longan</i>	龍眼	114.6	8.0	7.0	Fair	Poor	Low	Medium	Fell	PH Site
T1042	<i>Dimocarpus longan</i>	龍眼	101.9	9.0	6.0	Fair	Poor	Low	Medium	Fell	PH Site
T1043	<i>Dimocarpus longan</i>	龍眼	133.8	8.0	9.0	Fair	Poor	Low	Medium	Fell	PH Site
T1044	<i>Dimocarpus longan</i>	龍眼	136.9	8.0	8.0	Fair	Poor	Low	Medium	Fell	PH Site
T1045	<i>Macaranga tanarius</i>	血桐	108.3	5.0	5.0	Fair	Fair	Medium	Medium	Transplant	PH Site
T1046	<i>Macaranga tanarius</i>	血桐	149.7	5.0	5.0	Fair	Poor	Low	Medium	Fell	PH Site
T1047	<i>Macaranga tanarius</i>	血桐	149.7	5.0	6.0	Fair	Poor	Low	Medium	Fell	PH Site
T1048	<i>Macaranga tanarius</i>	血桐	178.3	7.0	7.0	Fair	Poor	Low	Medium	Fell	PH Site
T1049	<i>Macaranga tanarius</i>	血桐	235.7	10.0	9.0	Fair	Poor	Low	Medium	Fell	PH Site

Tree Assessment Schedule

Tree Reference Number	Tree Species		Size			Tree Health Condition	Tree Form	Amenity Value	Survival Rate After Transplanting	Recommendation	Site Survey Areas
	Botanical Name	Chinese Name	DBH (mm)	Height (m)	Crown Spread (m)	Good/Fair/Poor/Dead	Good/Fair/Poor	High/Medium/Low	High/Medium/Low	Retain/Transplant/Fell	
T1050	<i>Cassia fistula</i>	臘腸樹	149.7	8.0	7.0	Fair	Poor	Low	Medium	Fell	PH Site
T1051	<i>Ficus microcarpa</i>	榕樹	189.7	10.0	10.0	Fair	Poor	Low	Medium	Fell	PH Site
T1052	<i>Macaranga tanarius</i>	血桐	121.0	5.0	6.0	Fair	Fair	Medium	Medium	Transplant	PH Site
T1053	<i>Ficus microcarpa</i>	榕樹	251.6	7.0	5.0	Fair	Fair	Medium	Medium	Transplant	PH Site
T1054	<i>Ficus microcarpa</i>	榕樹	254.8	8.0	5.0	Fair	Fair	Medium	Medium	Transplant	PH Site
T1055	<i>Macaranga tanarius</i>	血桐	191.1	6.0	6.0	Fair	Fair	Medium	Medium	Transplant	PH Site
T1056	<i>Macaranga tanarius</i>	血桐	149.7	8.0	6.0	Fair	Poor	Low	Medium	Fell	PH Site
T1057	<i>Ficus microcarpa</i>	榕樹	254.8	13.0	12.0	Fair	Poor	Low	Medium	Fell	PH Site
T1058	<i>Macaranga tanarius</i>	血桐	222.9	6.0	7.0	Fair	Fair	Medium	Medium	Transplant	PH Site
T1059	<i>Ficus microcarpa</i>	榕樹	235.7	13.0	10.0	Fair	Fair	Medium	Medium	Retain	Outside Development and Indicative Temporary Work Areas
T1060	<i>Ficus variegata var. chlorocarpa</i>	青果榕	117.8	6.0	7.0	Fair	Fair	Medium	Medium	Transplant	PH Site
T1061	<i>Macaranga tanarius</i>	血桐	108.3	6.0	5.0	Fair	Fair	Medium	Medium	Transplant	PH Site
T1062	<i>Macaranga tanarius</i>	血桐	101.9	6.0	4.0	Fair	Fair	Medium	Medium	Transplant	PH Site
T1063	<i>Macaranga tanarius</i>	血桐	149.7	7.0	6.0	Fair	Fair	Medium	Medium	Transplant	PH Site
T1064	<i>Bombax ceiba</i>	木棉	162.4	7.0	3.0	Fair	Fair	Medium	Medium	Transplant	PH Site
T1065	<i>Ficus microcarpa</i>	榕樹	414.0	13.0	9.0	Fair	Fair	Medium	Medium	Transplant	PH Site
T1066	<i>Ficus microcarpa</i>	榕樹	445.9	13.0	13.0	Fair	Poor	Low	Medium	Fell	PH Site
T1067	<i>Dimocarpus longan</i>	龍眼	286.6	8.0	8.0	Fair	Fair	Medium	Medium	Transplant	PH Site
T1068	<i>Dimocarpus longan</i>	龍眼	445.9	12.0	13.0	Fair	Fair	Medium	Medium	Transplant	PH Site
T1069	<i>Dimocarpus longan</i>	龍眼	509.6	16.0	15.0	Fair	Fair	Medium	Medium	Transplant	PH Site
T1070	<i>Araucaria heterophylla</i>	異葉南洋杉	178.3	8.0	4.0	Fair	Fair	Medium	Medium	Transplant	PH Site
T1071	<i>Syzygium samarangense</i>	洋蒲桃	235.7	6.5	4.5	Fair	Fair	Low	Low	Fell	PH Site
T1072	<i>Ficus microcarpa</i>	榕樹	340.0	13.0	12.0	Fair	Fair	Low	Low	Fell	PH Site
T1073	<i>Ficus microcarpa</i>	榕樹	445.9	13.0	12.0	Fair	Fair	Medium	Medium	Transplant	PH Site
T1074	<i>Psidium guajava</i>	番石榴	203.8	1.6	0.6	Poor	Poor	Low	Medium	Fell	PH Site
T1075	<i>Dimocarpus longan</i>	龍眼	382.2	13.0	14.0	Fair	Fair	Medium	Medium	Transplant	PH Site
T1076	<i>Dimocarpus longan</i>	龍眼	509.6	13.0	12.0	Fair	Fair	Medium	Medium	Transplant	PH Site
T1077	<i>Macaranga tanarius</i>	血桐	175.2	9.0	7.0	Fair	Fair	Medium	Medium	Transplant	PH Site
T1078	<i>Ficus variegata var. chlorocarpa</i>	青果榕	251.6	8.0	7.0	Fair	Poor	Low	Low	Fell	PH Site
T1079	<i>Dimocarpus longan</i>	龍眼	191.1	9.0	8.0	Fair	Fair	Low	Low	Fell	PH Site
T1080	<i>Clausena lansium</i>	黃皮	149.7	8.0	7.0	Fair	Poor	Low	Low	Fell	PH Site
T1081	<i>Ficus variegata var. chlorocarpa</i>	青果榕	101.9	7.0	7.0	Fair	Poor	Low	Low	Fell	PH Site
T1082	<i>Macaranga tanarius</i>	血桐	286.6	11.0	3.5	Fair	Fair	Low	Low	Fell	PH Site
T1083	<i>Macaranga tanarius</i>	血桐	436.3	8.0	6.0	Fair	Fair	Low	Low	Fell	PH Site
T1084	<i>Macaranga tanarius</i>	血桐	291.5	10.0	9.0	Fair	Fair	Low	Low	Fell	PH Site
T1089	<i>Leucaena leucocephala</i>	銀合歡	178.3	8.0	7.0	Fair	Poor	Low	Low	Fell	Outside Development and Indicative Temporary Work Areas
T1090	<i>Ficus variegata var. chlorocarpa</i>	青果榕	185.4	8.0	7.0	Fair	Fair	Medium	High	Transplant	PH Site
T1095	<i>Litsea monopetala</i>	假柿樹	108.3	9.0	7.0	Fair	Poor	Low	Low	Fell	Outside Development and Indicative Temporary Work Areas
T1096	<i>Macaranga tanarius</i>	血桐	95.5	7.0	6.0	Fair	Fair	Medium	High	Transplant	PH Site
T1097	<i>Ficus variegata var. chlorocarpa</i>	青果榕	273.9	8.0	8.0	Fair	Fair	Low	Low	Fell	PH Site
T1098	<i>Leucaena leucocephala</i>	銀合歡	101.9	8.0	9.0	Fair	Poor	Low	Low	Fell	PH Site
T1099	<i>Ficus variegata var. chlorocarpa</i>	青果榕	95.5	6.0	7.0	Poor	Poor	Low	Low	Fell	PH Site
T1100	<i>Melia azedarach</i>	苦楝	254.8	10.0	9.0	Poor	Poor	Low	Low	Fell	PH Site
T1101	<i>Artocarpus macrocarpus</i>	波羅蜜	178.3	10.0	7.0	Fair	Fair	Medium	Low	Fell	PH Site
T1102	<i>Artocarpus macrocarpus</i>	波羅蜜	254.8	11.0	12.0	Fair	Fair	Medium	Low	Fell	PH Site
T1104	<i>Ficus microcarpa</i>	榕樹	350.3	12.0	13.0	Fair	Fair	Medium	Low	Fell	PH Site

Tree Assessment Schedule

Tree Reference Number	Tree Species		Size			Tree Health Condition	Tree Form	Amenity Value	Survival Rate After Transplanting	Recommendation	Site Survey Areas
	Botanical Name	Chinese Name	DBH (mm)	Height (m)	Crown Spread (m)	Good/Fair/Poor/Dead	Good/Fair/Poor	High/Medium/Low	High/Medium/Low	Retain/Transplant/Fell	
T1105	<i>Dimocarpus longan</i>	龍眼	149.7	6.0	7.0	Fair	Fair	Low	Low	Fell	PH Site
T1107	<i>Macaranga tanarius</i>	血桐	149.7	9.0	8.0	Fair	Fair	Low	Low	Fell	PH Site
T1108	<i>Macaranga tanarius</i>	血桐	105.1	8.0	9.0	Fair	Poor	Low	Low	Fell	Outside Development and Indicative Temporary Work Areas
T1109	<i>Macaranga tanarius</i>	血桐	149.7	8.0	7.0	Fair	Fair	Low	High	Transplant	PH Site
T1110	<i>Ficus variegata var. chlorocarpa</i>	青果榕	149.7	8.0	7.0	Poor	Poor	Low	Low	Fell	PH Site
T1113	<i>Unidentifiable</i>	N/A	N/A	N/A	N/A	Dead	N/A	N/A	N/A	Fell	PH Site
T1114	<i>Celtis sinensis</i>	朴樹	114.6	6.0	6.0	Fair	Fair	Medium	High	Transplant	PH Site
T1115	<i>Ligustrum sinense</i>	山指甲	203.8	8.0	7.0	Fair	Fair	Medium	High	Transplant	PH Site
T1116	<i>Ficus variegata var. chlorocarpa</i>	青果榕	242.0	8.0	7.0	Fair	Poor	Low	Low	Fell	PH Site
T1117	<i>Leucaena leucocephala</i>	銀合歡	254.8	12.0	10.0	Fair	Poor	Low	Low	Fell	PH Site
T1118	<i>Leucaena leucocephala</i>	銀合歡	117.8	11.0	9.0	Fair	Poor	Low	Low	Fell	PH Site
T1119	<i>Macaranga tanarius</i>	血桐	149.7	9.0	6.0	Fair	Poor	Low	Low	Fell	PH Site
T1120	<i>Macaranga tanarius</i>	血桐	213.4	9.0	8.0	Fair	Fair	Low	Low	Fell	PH Site
T1121	<i>Macaranga tanarius</i>	血桐	121.0	8.0	7.0	Poor	Poor	Low	Low	Fell	PH Site
T1122	<i>Celtis sinensis</i>	朴樹	98.7	8.0	7.0	Fair	Fair	Low	Low	Fell	PH Site
T1123	<i>Melia azedarach</i>	苦楝	178.3	11.0	8.0	Fair	Poor	Low	Low	Fell	PH Site
T1124	<i>Ficus variegata var. chlorocarpa</i>	青果榕	169.7	10.0	8.0	Fair	Poor	Low	Low	Fell	PH Site
T1137	<i>Bauhinia blakeana</i>	洋紫荊	101.9	5.0	5.0	Fair	Fair	Low	Low	Fell	PH Site
T1138	<i>Cassia fistula</i>	臘腸樹	114.6	7.0	6.0	Fair	Fair	Low	Low	Fell	PH Site
T1139	<i>Leucaena leucocephala</i>	銀合歡	156.1	8.0	8.0	Fair	Poor	Low	Medium	Fell	PH Site
T1140	<i>Hibiscus tiliaceus</i>	黃槿	146.5	8.0	9.0	Fair	Poor	Low	Medium	Fell	PH Site
T1141	<i>Artocarpus macrocarpus</i>	波羅蜜	117.8	9.0	8.0	Fair	Fair	Low	Low	Fell	PH Site
T1142	<i>Cassia fistula</i>	臘腸樹	98.7	8.0	7.0	Fair	Fair	Low	Low	Fell	PH Site
T1144	<i>Leucaena leucocephala</i>	銀合歡	95.5	7.0	6.0	Fair	Poor	Low	Medium	Fell	PH Site
T1145	<i>Spathodea campanulata</i>	火焰樹	111.5	8.0	7.0	Fair	Fair	Low	Low	Fell	PH Site
T1146	<i>Ficus variegata var. chlorocarpa</i>	青果榕	148.6	8.0	7.0	Fair	Poor	Low	Medium	Fell	PH Site
T1147	<i>Cinnamomum camphora</i>	樟	341.1	12.0	9.0	Fair	Poor	Medium	Medium	Fell	PH Site
T1148	<i>Cinnamomum camphora</i>	樟	297.3	6.0	5.0	Fair	Fair	Medium	Low	Fell	PH Site
T1149	<i>Cinnamomum camphora</i>	樟	203.8	8.0	7.0	Fair	Poor	Low	Medium	Fell	PH Site
T1150	<i>Leucaena leucocephala</i>	銀合歡	95.5	12.0	9.0	Fair	Poor	Low	Medium	Fell	PH Site
T1151	<i>Macaranga tanarius</i>	血桐	152.9	8.0	8.0	Fair	Fair	Low	Medium	Transplant	PH Site
T1152	<i>Macaranga tanarius</i>	血桐	149.7	7.0	8.0	Fair	Fair	Low	Medium	Transplant	PH Site
T1153	<i>Macaranga tanarius</i>	血桐	146.5	8.0	6.0	Fair	Poor	Low	Medium	Fell	PH Site
T1154	<i>Macaranga tanarius</i>	血桐	105.1	7.0	5.0	Fair	Poor	Low	Medium	Fell	PH Site
T1155	<i>Macaranga tanarius</i>	血桐	242.0	8.0	5.0	Fair	Poor	Low	Medium	Fell	PH Site
T1156	<i>Macaranga tanarius</i>	血桐	152.9	8.0	5.0	Fair	Poor	Low	Medium	Fell	PH Site
T1157	<i>Macaranga tanarius</i>	血桐	101.9	6.0	8.0	Fair	Poor	Low	Medium	Fell	PH Site
T1158	<i>Macaranga tanarius</i>	血桐	101.9	8.0	7.0	Fair	Fair	Low	Medium	Transplant	PH Site
T1159	<i>Macaranga tanarius</i>	血桐	136.9	8.0	7.0	Fair	Fair	Low	Low	Fell	PH Site
T1161	<i>Macaranga tanarius</i>	血桐	117.8	8.0	9.0	Fair	Poor	Low	Medium	Fell	PH Site
T1162	<i>Spathodea campanulata</i>	火焰樹	261.1	7.0	6.0	Fair	Fair	Low	Low	Fell	PH Site
T1163	<i>Schefflera heptaphylla</i>	鵝掌柴	146.5	9.0	1.0	Fair	Fair	Low	Low	Fell	PH Site
T1164	<i>Cassia fistula</i>	臘腸樹	98.7	6.0	5.0	Fair	Fair	Medium	Low	Fell	PH Site
T1165	<i>Cassia fistula</i>	臘腸樹	242.0	8.0	6.0	Fair	Fair	Medium	Low	Fell	PH Site
T1166	<i>Spathodea campanulata</i>	火焰樹	242.0	8.0	7.0	Fair	Fair	Medium	Low	Fell	PH Site
T1167	<i>Spathodea campanulata</i>	火焰樹	108.3	7.0	5.0	Fair	Fair	Medium	Low	Fell	PH Site

Tree Assessment Schedule

Tree Reference Number	Tree Species		Size			Tree Health Condition	Tree Form	Amenity Value	Survival Rate After Transplanting	Recommendation	Site Survey Areas
	Botanical Name	Chinese Name	DBH (mm)	Height (m)	Crown Spread (m)	Good/Fair/Poor/Dead	Good/Fair/Poor	High/Medium/Low	High/Medium/Low	Retain/Transplant/Fell	
T1168	<i>Liquidambar formosana</i>	楓香樹	98.7	6.0	5.0	Fair	Fair	Medium	Low	Fell	PH Site
T1169	<i>Cassia fistula</i>	臘腸樹	101.9	7.0	6.0	Fair	Fair	Medium	Low	Fell	PH Site
T1170	<i>Spathodea campanulata</i>	火焰樹	156.1	8.0	4.0	Fair	Fair	Medium	Low	Fell	PH Site
T1171	<i>Cassia fistula</i>	臘腸樹	95.5	8.0	7.0	Fair	Poor	Low	Medium	Fell	PH Site
T1172	<i>Cassia fistula</i>	臘腸樹	216.1	8.0	7.0	Fair	Fair	Medium	Medium	Transplant	PH Site
T1173	<i>Cassia fistula</i>	臘腸樹	127.2	5.0	4.0	Fair	Fair	Medium	Low	Fell	PH Site
T1174	<i>Cassia fistula</i>	臘腸樹	203.2	4.0	4.0	Fair	Fair	Medium	Low	Fell	PH Site
T1175	<i>Leucaena leucocephala</i>	銀合歡	98.7	8.0	7.0	Fair	Fair	Low	Low	Fell	PH Site
T1177	<i>Macaranga tanarius</i>	血桐	248.4	5.0	4.0	Fair	Fair	Low	Medium	Transplant	PH Site
T1178	<i>Macaranga tanarius</i>	血桐	305.7	13.0	13.0	Fair	Fair	Low	Medium	Transplant	PH Site
T1179	<i>Ficus microcarpa</i>	榕樹	117.8	2.0	1.0	Fair	Poor	Low	Medium	Fell	YLIEE Site
T1181	<i>Ficus microcarpa</i>	榕樹	382.2	5.0	5.0	Fair	Poor	Low	Medium	Fell	YLIEE Site
T1182	<i>Leucaena leucocephala</i>	銀合歡	235.7	13.0	11.0	Fair	Poor	Low	Medium	Fell	YLIEE Site
T1183	<i>Leucaena leucocephala</i>	銀合歡	203.8	8.0	7.0	Fair	Poor	Low	Medium	Fell	YLIEE Site
T1184	<i>Leucaena leucocephala</i>	銀合歡	149.7	9.0	7.0	Fair	Poor	Low	Medium	Fell	YLIEE Site
T1185	<i>Macaranga tanarius</i>	血桐	251.6	8.0	8.0	Fair	Fair	Medium	Medium	Transplant	YLIEE Site
T1186	<i>Macaranga tanarius</i>	血桐	178.3	8.0	9.0	Fair	Poor	Low	Medium	Fell	YLIEE Site
T1187	<i>Cassia fistula</i>	臘腸樹	98.7	7.0	6.0	Fair	Fair	Medium	Low	Fell	YLIEE Site
T1188	<i>Leucaena leucocephala</i>	銀合歡	286.6	13.0	11.0	Fair	Poor	Low	Medium	Fell	PH Site
T1189	<i>Leucaena leucocephala</i>	銀合歡	242.0	8.0	6.0	Fair	Poor	Low	Medium	Fell	PH Site
T1190	<i>Leucaena leucocephala</i>	銀合歡	98.7	8.0	7.0	Fair	Poor	Low	Medium	Fell	PH Site
T1191	<i>Leucaena leucocephala</i>	銀合歡	98.7	7.0	6.0	Fair	Poor	Low	Medium	Fell	PH Site
T1192	<i>Leucaena leucocephala</i>	銀合歡	98.7	8.0	7.0	Fair	Poor	Low	Medium	Fell	PH Site
T1193	<i>Ficus microcarpa</i>	榕樹	105.1	5.0	6.0	Fair	Poor	Low	Medium	Fell	PH Site
T1194	<i>Albizia lebbek</i>	大葉合歡	155.8	5.0	4.0	Fair	Poor	Low	Medium	Fell	PH Site
T1195	<i>Macaranga tanarius</i>	血桐	180.2	6.0	4.0	Fair	Poor	Low	Medium	Fell	PH Site
T1196	<i>Ficus hispida</i>	對葉榕	98.7	5.0	5.0	Fair	Fair	Medium	Medium	Transplant	PH Site
T1197	<i>Ficus variegata var. chlorocarpa</i>	青果榕	98.7	5.0	5.0	Fair	Poor	Low	Medium	Fell	PH Site
T1198	<i>Macaranga tanarius</i>	血桐	186.0	6.0	6.0	Fair	Fair	Low	Medium	Transplant	PH Site
T1199	<i>Macaranga tanarius</i>	血桐	178.3	5.0	5.0	Fair	Poor	Low	Medium	Fell	PH Site
T1200	<i>Casuarina equisetifolia</i>	木麻黃	324.7	8.0	7.0	Fair	Fair	Medium	Medium	Transplant	PH Site
T1201	<i>Leucaena leucocephala</i>	銀合歡	138.3	9.0	8.0	Fair	Poor	Low	Medium	Fell	PH Site
T1202	<i>Leucaena leucocephala</i>	銀合歡	380.1	8.0	9.0	Fair	Poor	Low	Medium	Fell	PH Site
T1203	<i>Leucaena leucocephala</i>	銀合歡	145.8	8.0	8.0	Fair	Poor	Low	Medium	Fell	PH Site
T1204	<i>Leucaena leucocephala</i>	銀合歡	833.5	14.0	12.0	Fair	Poor	Low	Medium	Fell	PH Site
T1205	<i>Cinnamomum camphora</i>	樟	293.0	14.0	12.0	Fair	Fair	Medium	Medium	Transplant	PH Site
T1206	<i>Ficus variegata var. chlorocarpa</i>	青果榕	108.3	8.0	9.0	Fair	Poor	Low	Medium	Fell	PH Site
T1207	<i>Macaranga tanarius</i>	血桐	155.5	8.0	9.0	Fair	Fair	Medium	Medium	Transplant	PH Site
T1208	<i>Ficus hispida</i>	對葉榕	121.0	8.0	9.0	Fair	Fair	Medium	Medium	Transplant	PH Site
T1209	<i>Ficus microcarpa</i>	榕樹	377.4	13.0	12.0	Fair	Poor	Low	Medium	Fell	PH Site
T1210	<i>Mangifera indica</i>	杧果	117.8	8.0	6.0	Fair	Poor	Low	Medium	Fell	PH Site
T1211	<i>Leucaena leucocephala</i>	銀合歡	305.7	13.0	11.0	Fair	Poor	Low	Medium	Fell	PH Site
T1212	<i>Leucaena leucocephala</i>	銀合歡	283.4	13.0	8.0	Fair	Poor	Low	Medium	Fell	PH Site
T1213	<i>Leucaena leucocephala</i>	銀合歡	273.9	14.0	11.0	Fair	Poor	Low	Medium	Fell	PH Site
T1214	<i>Ficus microcarpa</i>	榕樹	414.0	12.0	13.0	Fair	Fair	Medium	Medium	Transplant	PH Site
T1215	<i>Macaranga tanarius</i>	血桐	121.0	8.0	7.0	Fair	Fair	Low	Low	Fell	PH Site

Tree Assessment Schedule

Tree Reference Number	Tree Species		Size			Tree Health Condition	Tree Form	Amenity Value	Survival Rate After Transplanting	Recommendation	Site Survey Areas
	Botanical Name	Chinese Name	DBH (mm)	Height (m)	Crown Spread (m)	Good/Fair/Poor/Dead	Good/Fair/Poor	High/Medium/Low	High/Medium/Low	Retain/Transplant/Fell	
T1216	<i>Leucaena leucocephala</i>	銀合歡	105.1	12.0	8.0	Fair	Poor	Low	Medium	Fell	PH Site
T1217	<i>Macaranga tanarius</i>	血桐	152.9	9.0	8.0	Fair	Fair	Low	Low	Fell	PH Site
T1218	<i>Leucaena leucocephala</i>	銀合歡	117.8	13.0	10.0	Fair	Poor	Low	Medium	Fell	PH Site
T1219	<i>Leucaena leucocephala</i>	銀合歡	101.9	12.0	9.0	Poor	Poor	Low	Medium	Fell	PH Site
T1220	<i>Macaranga tanarius</i>	血桐	117.8	6.0	6.0	Fair	Fair	Medium	Medium	Transplant	PH Site
T1221	<i>Macaranga tanarius</i>	血桐	124.2	6.0	5.0	Fair	Poor	Low	Medium	Fell	PH Site
T1222	<i>Elaeodendron orientale</i> Jacq.	福木	117.8	6.5	5.5	Fair	Fair	Medium	Medium	Transplant	PH Site
T1223	<i>Macaranga tanarius</i>	血桐	95.5	4.0	5.0	Fair	Poor	Low	Medium	Fell	PH Site
T1224	<i>Ficus variegata</i> var. <i>chlorocarpa</i>	青果榕	155.6	3.5	4.0	Fair	Poor	Low	Medium	Fell	PH Site
T1225	<i>Macaranga tanarius</i>	血桐	117.8	5.0	6.0	Fair	Fair	Medium	Medium	Transplant	PH Site
T1226	<i>Macaranga tanarius</i>	血桐	114.6	6.0	5.0	Fair	Fair	Medium	Medium	Transplant	PH Site
T1227	<i>Macaranga tanarius</i>	血桐	263.2	7.0	6.0	Fair	Fair	Medium	Medium	Transplant	PH Site
T1228	<i>Ficus benjamina</i>	垂葉榕	477.7	2.0	1.0	Poor	Poor	Low	Medium	Fell	PH Site
T1229	<i>Ficus benjamina</i>	垂葉榕	192.1	2.0	1.0	Poor	Poor	Low	Medium	Fell	PH Site
T1230	<i>Ficus benjamina</i>	垂葉榕	183.8	3.0	1.0	Poor	Poor	Low	Medium	Fell	PH Site
T1231	<i>Ficus microcarpa</i>	榕樹	95.5	4.5	3.5	Fair	Fair	Medium	Medium	Transplant	PH Site
T1232	<i>Macaranga tanarius</i>	血桐	105.1	5.0	6.0	Fair	Poor	Low	Medium	Fell	PH Site
T1233	<i>Macaranga tanarius</i>	血桐	137.9	4.0	6.0	Fair	Fair	Medium	Medium	Transplant	PH Site
T1234	<i>Macaranga tanarius</i>	血桐	134.3	5.0	5.0	Fair	Fair	Medium	Medium	Transplant	PH Site
T1235	<i>Macaranga tanarius</i>	血桐	142.1	3.5	4.0	Fair	Poor	Low	Medium	Fell	PH Site
T1236	<i>Sapium sebiferum</i>	烏柏	124.2	7.0	5.0	Fair	Fair	Low	Low	Fell	PH Site
T1237	<i>Leucaena leucocephala</i>	銀合歡	117.8	9.0	5.0	Fair	Poor	Low	Medium	Fell	PH Site
T1238	<i>Macaranga tanarius</i>	血桐	105.1	5.0	6.0	Fair	Poor	Low	Medium	Fell	PH Site
T1239	<i>Ficus microcarpa</i>	榕樹	156.2	4.0	4.0	Fair	Poor	Low	Medium	Fell	PH Site
T1240	<i>Ficus variegata</i> var. <i>chlorocarpa</i>	青果榕	108.3	8.0	7.0	Poor	Poor	Low	Medium	Fell	PH Site
T1241	<i>Citrus maxima</i>	柚	219.2	7.0	6.0	Fair	Fair	Low	Low	Fell	PH Site
T1244	<i>Litsea glutinosa</i>	潺槁樹	251.6	10.0	10.0	Fair	Fair	Low	Low	Fell	PH Site
T1246	<i>Cinnamomum camphora</i>	樟	273.9	8.0	6.0	Fair	Fair	Low	Low	Fell	PH Site
T1247	<i>Cinnamomum camphora</i>	樟	211.7	8.0	6.0	Fair	Fair	Low	Low	Fell	PH Site
T1248	<i>Callistemon viminalis</i>	串錢柳	251.6	6.0	6.0	Fair	Fair	Medium	Medium	Transplant	PH Site
T1249	<i>Mangifera indica</i>	杧果	283.3	5.0	4.5	Fair	Fair	Medium	Low	Fell	PH Site
T1250	<i>Ficus variegata</i> var. <i>chlorocarpa</i>	青果榕	95.5	5.0	6.0	Fair	Poor	Low	Medium	Fell	PH Site
T1251	<i>Cinnamomum camphora</i>	樟	291.5	9.0	10.0	Fair	Fair	Medium	Low	Fell	PH Site
T1252	<i>Macaranga tanarius</i>	血桐	216.1	8.0	8.0	Fair	Poor	Low	Medium	Fell	PH Site
T1253	<i>Macaranga tanarius</i>	血桐	251.6	7.0	8.0	Fair	Fair	Low	Medium	Transplant	PH Site
T1254	<i>Ficus benjamina</i>	垂葉榕	477.7	2.0	1.0	Poor	Poor	Low	Medium	Fell	PH Site
T1255	<i>Ficus benjamina</i>	垂葉榕	382.2	2.0	1.0	Poor	Poor	Low	Medium	Fell	PH Site
T1256	<i>Cassia siamea</i>	鐵刀木	254.8	4.0	2.5	Fair	Fair	Medium	Medium	Transplant	PH Site
T1257	<i>Ficus microcarpa</i>	榕樹	414.0	2.0	1.0	Poor	Poor	Low	Medium	Fell	PH Site
T1258	<i>Ficus microcarpa</i>	榕樹	477.7	2.0	1.0	Poor	Poor	Low	Medium	Fell	PH Site
T1259	<i>Ficus microcarpa</i>	榕樹	95.5	2.0	1.0	Poor	Poor	Low	Medium	Fell	PH Site
T1260	<i>Ficus microcarpa</i>	榕樹	95.5	4.5	3.0	Fair	Fair	Medium	Medium	Transplant	PH Site
T1261	<i>Leucaena leucocephala</i>	銀合歡	95.5	5.0	3.0	Fair	Poor	Low	Medium	Fell	PH Site
T1262	<i>Ficus variegata</i> var. <i>chlorocarpa</i>	青果榕	95.5	6.0	5.0	Fair	Poor	Low	Medium	Fell	PH Site
T1263	<i>Macaranga tanarius</i>	血桐	191.1	7.0	6.0	Fair	Poor	Low	Medium	Fell	PH Site
T1264	<i>Ficus microcarpa</i>	榕樹	108.3	6.0	5.0	Fair	Fair	Low	Low	Fell	PH Site

Tree Assessment Schedule

Tree Reference Number	Tree Species		Size			Tree Health Condition	Tree Form	Amenity Value	Survival Rate After Transplanting	Recommendation	Site Survey Areas
	Botanical Name	Chinese Name	DBH (mm)	Height (m)	Crown Spread (m)	Good/Fair/Poor/Dead	Good/Fair/Poor	High/Medium/Low	High/Medium/Low	Retain/Transplant/Fell	
T1265	<i>Macaranga tanarius</i>	血桐	121.0	7.0	6.0	Fair	Fair	Low	Low	Fell	PH Site
T1266	<i>Ficus variegata var. chlorocarpa</i>	青果榕	130.6	8.0	6.0	Fair	Fair	Medium	Medium	Transplant	PH Site
T1267	<i>Leucaena leucocephala</i>	銀合歡	305.7	13.0	8.0	Fair	Poor	Low	Medium	Fell	PH Site
T1268	<i>Leucaena leucocephala</i>	銀合歡	101.9	7.0	5.0	Fair	Poor	Low	Medium	Fell	PH Site
T1269	<i>Macaranga tanarius</i>	血桐	254.8	6.0	6.0	Fair	Poor	Low	Medium	Fell	PH Site
T1270	<i>Cerbera manghas</i>	海杧果	235.7	5.0	4.0	Fair	Fair	Medium	Medium	Transplant	PH Site
T1271	<i>Mangifera indica</i>	杧果	243.7	8.0	4.5	Fair	Fair	Medium	Medium	Transplant	PH Site
T1272	<i>Mangifera indica</i>	杧果	273.9	8.0	7.0	Fair	Fair	Medium	Medium	Transplant	PH Site
T1273	<i>Clausena lansium</i>	黃皮	248.5	6.0	7.0	Fair	Fair	Medium	Low	Fell	PH Site
T1274	<i>Clausena lansium</i>	黃皮	108.3	6.0	6.0	Fair	Fair	Medium	Low	Fell	PH Site
T1275	<i>Clausena lansium</i>	黃皮	108.3	5.0	4.0	Fair	Fair	Medium	Medium	Transplant	PH Site
T1277	<i>Clausena lansium</i>	黃皮	116.6	6.0	5.0	Fair	Fair	Medium	Low	Fell	PH Site
T1279	<i>Clausena lansium</i>	黃皮	133.8	5.0	6.0	Fair	Fair	Medium	Low	Fell	PH Site
T1280	<i>Clausena lansium</i>	黃皮	134.6	6.0	6.0	Fair	Fair	Medium	Medium	Transplant	PH Site
T1281	<i>Clausena lansium</i>	黃皮	152.2	6.0	5.0	Fair	Fair	Medium	Medium	Transplant	PH Site
T1282	<i>Mangifera indica</i>	杧果	396.6	6.0	8.0	Fair	Fair	Medium	Medium	Transplant	YLIEE Site
T1283	<i>Elaeodendron orientale Jacq.</i>	福木	129.6	4.0	5.0	Fair	Fair	Medium	Medium	Transplant	YLIEE Site
T1284	<i>Macaranga tanarius</i>	血桐	107.7	5.0	6.0	Fair	Poor	Low	Medium	Fell	YLIEE Site
T1285	<i>Macaranga tanarius</i>	血桐	108.3	6.0	5.0	Poor	Poor	Low	Medium	Fell	YLIEE Site
T1287	<i>Mangifera indica</i>	杧果	407.9	13.0	11.0	Fair	Fair	Medium	Medium	Transplant	YLIEE Site
T1288	<i>Dimocarpus longan</i>	龍眼	337.9	8.0	7.0	Fair	Fair	Medium	Low	Fell	YLIEE Site
T1289	<i>Artocarpus macrocarpus</i>	波羅蜜	305.7	13.0	12.0	Fair	Fair	Medium	Low	Fell	YLIEE Site
T1290	<i>Macaranga tanarius</i>	血桐	109.0	8.0	7.0	Fair	Fair	Medium	Medium	Transplant	YLIEE Site
T1291	<i>Macaranga tanarius</i>	血桐	112.7	8.0	7.0	Fair	Fair	Medium	Medium	Transplant	YLIEE Site
T1292	<i>Mangifera indica</i>	杧果	343.9	12.0	11.0	Fair	Fair	Medium	Medium	Transplant	YLIEE Site
T1293	<i>Mangifera indica</i>	杧果	279.0	11.0	10.0	Fair	Poor	Low	Medium	Fell	YLIEE Site
T1294	<i>Ficus virens var. sublancoolata</i>	黃葛樹	299.9	11.0	10.0	Fair	Fair	Medium	Medium	Transplant	YLIEE Site
T1295	<i>Macaranga tanarius</i>	血桐	117.8	8.0	7.0	Fair	Fair	Medium	Medium	Transplant	YLIEE Site
T1296	<i>Artocarpus macrocarpus</i>	波羅蜜	237.3	10.0	9.0	Fair	Fair	Medium	Medium	Transplant	YLIEE Site
T1297	<i>Cinnamomum camphora</i>	樟	445.9	13.0	11.0	Fair	Fair	Medium	Medium	Transplant	YLIEE Site
T1298	<i>Hibiscus tiliaceus</i>	黃槿	101.9	9.0	7.0	Fair	Poor	Low	Medium	Fell	YLIEE Site
T1299	<i>Macaranga tanarius</i>	血桐	200.2	9.0	8.0	Fair	Fair	Medium	Medium	Transplant	YLIEE Site
T1300	<i>Macaranga tanarius</i>	血桐	117.8	8.0	7.0	Fair	Poor	Low	Medium	Fell	YLIEE Site
T1301	<i>Macaranga tanarius</i>	血桐	89.2	8.0	7.0	Fair	Fair	Low	Low	Fell	YLIEE Site
T1302	<i>Macaranga tanarius</i>	血桐	131.8	8.0	7.0	Fair	Fair	Low	Low	Fell	YLIEE Site
T1303	<i>Ficus hispida</i>	對葉榕	194.2	7.0	6.0	Fair	Poor	Low	Medium	Fell	YLIEE Site
T1304	<i>Macaranga tanarius</i>	血桐	139.9	6.0	5.0	Fair	Fair	Medium	Medium	Transplant	YLIEE Site
T1305	<i>Ficus microcarpa</i>	榕樹	593.4	13.0	11.0	Fair	Fair	Medium	Medium	Transplant	YLIEE Site
T1306	<i>Ficus microcarpa</i>	榕樹	404.5	10.0	8.0	Poor	Poor	Low	Medium	Fell	YLIEE Site
T1307	<i>Macaranga tanarius</i>	血桐	98.7	6.0	5.0	Fair	Fair	Medium	Medium	Transplant	YLIEE Site
T1308	<i>Cinnamomum camphora</i>	樟	445.9	13.0	12.0	Fair	Fair	Medium	Medium	Transplant	YLIEE Site
T1309	<i>Macaranga tanarius</i>	血桐	140.1	6.0	5.0	Fair	Fair	Medium	Medium	Transplant	YLIEE Site
T1310	<i>Macaranga tanarius</i>	血桐	175.2	8.0	7.0	Fair	Fair	Medium	Medium	Transplant	YLIEE Site
T1311	<i>Macaranga tanarius</i>	血桐	207.5	8.0	7.0	Fair	Poor	Low	Medium	Fell	YLIEE Site
T1312	<i>Dimocarpus longan</i>	龍眼	213.4	9.0	8.0	Fair	Fair	Medium	Medium	Transplant	YLIEE Site
T1313	<i>Dimocarpus longan</i>	龍眼	261.1	10.0	9.0	Fair	Fair	Medium	Medium	Retain	Local Open Space

Tree Assessment Schedule

Tree Reference Number	Tree Species		Size			Tree Health Condition	Tree Form	Amenity Value	Survival Rate After Transplanting	Recommendation	Site Survey Areas
	Botanical Name	Chinese Name	DBH (mm)	Height (m)	Crown Spread (m)	Good/Fair/Poor/Dead	Good/Fair/Poor	High/Medium/Low	High/Medium/Low	Retain/Transplant/Fell	
T1314	<i>Ficus microcarpa</i>	榕樹	414.0	13.0	11.0	Fair	Poor	Low	Medium	Retain	Local Open Space
T1315	<i>Cinnamomum camphora</i>	樟	191.1	10.0	9.0	Fair	Poor	Low	Medium	Retain	Local Open Space
T1316	<i>Dimocarpus longan</i>	龍眼	451.1	11.0	10.0	Fair	Fair	Medium	Medium	Retain	Local Open Space
T1322	<i>Erythrina variegata</i>	刺桐	477.7	12.0	11.0	Fair	Fair	Medium	Medium	Retain	Local Open Space
T1323	<i>Cinnamomum camphora</i>	樟	305.7	13.0	11.0	Fair	Fair	Medium	Medium	Retain	Local Open Space
T1324	<i>Cinnamomum camphora</i>	樟	273.9	13.0	11.0	Fair	Fair	Medium	Medium	Retain	Local Open Space
T1327	<i>Diospyros kaki</i>	柿	658.0	11.0	10.0	Fair	Poor	Low	Medium	Fell	YLIEE Site
T1328	<i>Ficus hispida</i>	對葉榕	117.8	6.0	5.0	Fair	Fair	Medium	Medium	Transplant	YLIEE Site
T1329	<i>Dimocarpus longan</i>	龍眼	200.1	6.0	5.0	Fair	Fair	Medium	Low	Fell	YLIEE Site
T1330	<i>Macaranga tanarius</i>	血桐	149.7	6.0	8.0	Fair	Fair	Medium	Medium	Transplant	YLIEE Site
T1331	<i>Macaranga tanarius</i>	血桐	146.5	8.0	7.0	Fair	Poor	Low	Medium	Fell	YLIEE Site
T1332	<i>Macaranga tanarius</i>	血桐	98.7	6.0	5.0	Fair	Fair	Medium	Medium	Transplant	YLIEE Site
T1333	<i>Macaranga tanarius</i>	血桐	149.7	6.0	1.0	Fair	Fair	Medium	Medium	Transplant	YLIEE Site
T1334	<i>Macaranga tanarius</i>	血桐	115.2	5.0	6.0	Fair	Fair	Medium	Medium	Transplant	YLIEE Site
T1336	<i>Macaranga tanarius</i>	血桐	98.7	5.0	5.0	Fair	Fair	Medium	Medium	Transplant	YLIEE Site
T1337	<i>Macaranga tanarius</i>	血桐	140.5	7.0	8.0	Fair	Poor	Low	Medium	Retain	Local Open Space
T1338	<i>Dimocarpus longan</i>	龍眼	132.7	8.0	6.0	Fair	Poor	Low	Medium	Retain	Local Open Space
T1339	<i>Macaranga tanarius</i>	血桐	92.4	8.0	6.0	Fair	Poor	Low	Medium	Retain	Local Open Space
T1340	<i>Cinnamomum camphora</i>	樟	403.2	13.0	14.0	Fair	Fair	Medium	Medium	Retain	Local Open Space
T1341	<i>Macaranga tanarius</i>	血桐	159.2	13.0	10.0	Fair	Poor	Low	Medium	Retain	Local Open Space
T1342	<i>Cinnamomum camphora</i>	樟	509.6	14.0	12.0	Poor	Poor	Low	Medium	Retain	Local Open Space
T1343	<i>Macaranga tanarius</i>	血桐	296.1	7.0	9.0	Fair	Fair	Medium	Medium	Transplant	YLIEE Site
T1344	<i>Macaranga tanarius</i>	血桐	444.8	13.0	15.0	Fair	Fair	Medium	Medium	Transplant	YLIEE Site
T1345	<i>Ficus microcarpa</i>	榕樹	258.0	5.0	4.0	Fair	Poor	Low	Medium	Fell	YLIEE Site
T1346	<i>Ficus microcarpa</i>	榕樹	187.9	4.0	3.0	Fair	Fair	Medium	Medium	Transplant	YLIEE Site
T1347	<i>Ficus microcarpa</i>	榕樹	186.1	5.0	5.0	Fair	Poor	Low	Medium	Fell	YLIEE Site
T1348	<i>Leucaena leucocephala</i>	銀合歡	95.9	5.0	5.0	Fair	Fair	Low	Medium	Fell	YLIEE Site
T1349	<i>Ficus microcarpa</i>	榕樹	95.5	5.0	4.0	Fair	Fair	Medium	Medium	Transplant	YLIEE Site
T1350	<i>Ficus microcarpa</i>	榕樹	124.2	5.0	8.0	Fair	Poor	Low	Medium	Fell	YLIEE Site
T1351	<i>Leucaena leucocephala</i>	銀合歡	117.8	9.0	8.0	Fair	Poor	Low	Medium	Fell	YLIEE Site
T1352	<i>Ficus variegata var. chlorocarpa</i>	青果榕	121.0	8.0	8.0	Fair	Fair	Medium	Medium	Transplant	YLIEE Site
T1353	<i>Macaranga tanarius</i>	血桐	130.6	9.0	5.0	Fair	Poor	Low	Medium	Fell	YLIEE Site
T1354	<i>Broussonetia papyrifera</i>	構樹	159.4	9.0	8.0	Fair	Poor	Low	Medium	Fell	YLIEE Site
T1355	<i>Broussonetia papyrifera</i>	構樹	286.6	9.0	8.0	Fair	Fair	Low	Low	Fell	YLIEE Site
T1356	<i>Ficus variegata var. chlorocarpa</i>	青果榕	121.0	9.0	8.0	Fair	Poor	Low	Medium	Fell	YLIEE Site
T1357	<i>Ficus variegata var. chlorocarpa</i>	青果榕	251.6	7.0	8.0	Fair	Poor	Low	Medium	Fell	YLIEE Site
T1358	<i>Ficus variegata var. chlorocarpa</i>	青果榕	225.1	7.0	8.0	Fair	Fair	Medium	Medium	Transplant	YLIEE Site
T1359	<i>Ficus variegata var. chlorocarpa</i>	青果榕	150.0	7.0	9.0	Fair	Fair	Medium	Medium	Transplant	YLIEE Site
T1360	<i>Macaranga tanarius</i>	血桐	315.3	8.0	9.0	Fair	Fair	Medium	Medium	Transplant	YLIEE Site
T1361	<i>Ficus variegata var. chlorocarpa</i>	青果榕	312.1	4.0	8.0	Fair	Poor	Low	Medium	Fell	YLIEE Site
T1362	<i>Ficus variegata var. chlorocarpa</i>	青果榕	105.1	7.0	8.0	Fair	Fair	Medium	Medium	Transplant	YLIEE Site
T1363	<i>Macaranga tanarius</i>	血桐	162.4	8.0	8.0	Fair	Fair	Medium	Medium	Transplant	YLIEE Site
T1364	<i>Ficus variegata var. chlorocarpa</i>	青果榕	259.8	8.0	8.0	Fair	Poor	Low	Medium	Fell	YLIEE Site
T1365	<i>Ficus variegata var. chlorocarpa</i>	青果榕	105.1	5.0	5.0	Fair	Poor	Low	Medium	Fell	YLIEE Site
T1366	<i>Ficus variegata var. chlorocarpa</i>	青果榕	136.9	5.0	5.0	Fair	Fair	Medium	Medium	Transplant	YLIEE Site
T1367	<i>Broussonetia papyrifera</i>	構樹	254.8	9.0	8.0	Fair	Fair	Medium	Medium	Transplant	YLIEE Site

Tree Assessment Schedule

Tree Reference Number	Tree Species		Size			Tree Health Condition	Tree Form	Amenity Value	Survival Rate After Transplanting	Recommendation	Site Survey Areas
	Botanical Name	Chinese Name	DBH (mm)	Height (m)	Crown Spread (m)	Good/Fair/Poor/Dead	Good/Fair/Poor	High/Medium/Low	High/Medium/Low	Retain/Transplant/Fell	
T1368	<i>Bombax ceiba</i>	木棉	286.6	13.0	12.0	Fair	Fair	Medium	Medium	Transplant	YLIEE Site
T1369	<i>Ficus microcarpa</i>	榕樹	114.6	12.0	11.0	Fair	Poor	Low	Medium	Fell	YLIEE Site
T1370	<i>Macaranga tanarius</i>	血桐	98.7	5.0	6.0	Fair	Poor	Low	Medium	Fell	YLIEE Site
T1371	<i>Ficus variegata var. chlorocarpa</i>	青果榕	184.7	9.0	8.0	Fair	Poor	Low	Medium	Fell	YLIEE Site
T1372	<i>Macaranga tanarius</i>	血桐	98.7	4.0	3.0	Fair	Fair	Medium	Medium	Transplant	YLIEE Site
T1373	<i>Bombax ceiba</i>	木棉	289.8	6.0	5.0	Poor	Poor	Low	Medium	Fell	YLIEE Site
T1374	<i>Bombax ceiba</i>	木棉	121.0	3.0	1.0	Fair	Fair	Low	Low	Fell	YLIEE Site
T1375	<i>Ficus benjamina</i>	垂葉榕	203.8	2.0	1.0	Poor	Poor	Low	Medium	Fell	YLIEE Site
T1376	<i>Ficus benjamina</i>	垂葉榕	242.0	3.0	1.0	Poor	Poor	Low	Medium	Fell	YLIEE Site
T1377	<i>Ficus benjamina</i>	垂葉榕	283.4	2.0	1.0	Poor	Poor	Low	Medium	Fell	YLIEE Site
T1378	<i>Ficus benjamina</i>	垂葉榕	286.6	2.0	1.0	Poor	Poor	Low	Medium	Fell	YLIEE Site
T1379	<i>Ficus benjamina</i>	垂葉榕	258.0	2.0	1.0	Fair	Fair	Medium	Medium	Transplant	YLIEE Site
T1380	<i>Ficus benjamina</i>	垂葉榕	254.8	2.0	1.0	Poor	Poor	Low	Medium	Fell	YLIEE Site
T1381	<i>Bombax ceiba</i>	木棉	191.1	5.0	1.0	Fair	Fair	Medium	Medium	Transplant	YLIEE Site
T1382	<i>Ficus benjamina</i>	垂葉榕	286.6	3.0	2.0	Fair	Fair	Medium	Medium	Transplant	YLIEE Site
T1383	<i>Ficus benjamina</i>	垂葉榕	382.2	2.0	1.0	Poor	Poor	Low	Medium	Fell	YLIEE Site
T1384	<i>Ficus benjamina</i>	垂葉榕	414.0	3.0	1.0	Fair	Fair	Medium	Medium	Transplant	YLIEE Site
T1385	<i>Ficus virens var. sub lanceolata</i>	黃葛樹	95.5	3.0	2.0	Fair	Poor	Low	Medium	Fell	Indicative Temporary Work Areas
T1386	<i>Ficus microcarpa</i>	榕樹	114.6	7.0	7.0	Fair	Poor	Low	Medium	Fell	Indicative Temporary Work Areas
T1387	<i>Ficus microcarpa</i>	榕樹	124.2	7.0	7.0	Fair	Poor	Low	Medium	Fell	Indicative Temporary Work Areas
T1388	<i>Ficus microcarpa</i>	榕樹	132.7	9.0	8.0	Fair	Fair	Medium	Medium	Transplant	Indicative Temporary Work Areas
T1389	<i>Ficus microcarpa</i>	榕樹	576.4	9.0	8.0	Fair	Fair	Medium	Medium	Transplant	Indicative Temporary Work Areas
T1398	<i>Dimocarpus longan</i>	龍眼	127.4	3.5	2.0	Fair	Fair	Medium	Medium	Transplant	PH Site
T1399	<i>Clausena lansium</i>	黃皮	105.1	6.0	4.0	Fair	Fair	Medium	Medium	Transplant	PH Site
T1400	<i>Dimocarpus longan</i>	龍眼	259.0	9.0	5.0	Fair	Fair	Medium	Medium	Transplant	PH Site
T1401	<i>Ficus variegata var. chlorocarpa</i>	青果榕	172.0	6.0	4.0	Fair	Fair	Medium	Medium	Transplant	PH Site
T1402	<i>Carica papaya</i>	番木瓜	163.2	3.5	2.0	Fair	Fair	Medium	Medium	Transplant	PH Site
T1403	<i>Aleurites moluccana</i>	石栗	331.2	7.0	5.0	Fair	Fair	Medium	Medium	Transplant	PH Site
T1404	<i>Macaranga tanarius</i>	血桐	299.0	5.0	6.0	Fair	Poor	Low	Medium	Transplant	PH Site
T1412	<i>Cinnamomum camphora</i>	樟	544.6	12.0	9.0	Fair	Fair	Medium	Medium	Transplant	Indicative Temporary Work Areas
T1413	<i>Cinnamomum camphora</i>	樟	312.1	8.5	6.0	Fair	Poor	Low	Medium	Fell	Indicative Temporary Work Areas
T1414	<i>Aleurites moluccana</i>	石栗	267.5	8.0	4.5	Fair	Fair	Medium	Medium	Transplant	Indicative Temporary Work Areas
T1415	<i>Cinnamomum camphora</i>	樟	164.0	4.0	3.0	Fair	Poor	Low	Medium	Fell	Indicative Temporary Work Areas
T1416	<i>Cinnamomum camphora</i>	樟	205.4	5.0	3.0	Fair	Fair	Medium	Medium	Transplant	Indicative Temporary Work Areas
T1417	<i>Cinnamomum camphora</i>	樟	121.0	2.5	2.0	Fair	Poor	Low	Medium	Fell	Indicative Temporary Work Areas
T1418	<i>Michelia x alba</i>	白蘭	129.9	5.0	2.0	Fair	Fair	Medium	Medium	Transplant	Indicative Temporary Work Areas
T1419	<i>Michelia x alba</i>	白蘭	81.2	3.0	1.5	Fair	Fair	Medium	Medium	Transplant	Indicative Temporary Work Areas
T1420	<i>Cinnamomum camphora</i>	樟	240.4	8.0	6.0	Fair	Fair	Medium	Medium	Transplant	Indicative Temporary Work Areas
T1422	<i>Melaleuca quinquenervia</i>	白千層	636.9	12.0	4.0	Fair	Fair	Medium	Medium	Transplant	Indicative Temporary Work Areas
T1423	<i>Melaleuca quinquenervia</i>	白千層	509.6	7.5	3.0	Fair	Poor	Low	Medium	Fell	Indicative Temporary Work Areas
T1424	<i>Melaleuca quinquenervia</i>	白千層	509.6	11.0	4.0	Fair	Fair	Medium	Medium	Transplant	Indicative Temporary Work Areas
T1425	<i>Melaleuca quinquenervia</i>	白千層	286.6	10.0	3.0	Fair	Fair	Medium	Medium	Transplant	Indicative Temporary Work Areas
T1426	<i>Melaleuca quinquenervia</i>	白千層	764.3	14.0	6.0	Fair	Fair	Medium	Medium	Transplant	Indicative Temporary Work Areas
T1436	<i>Bischofia javanica Blume</i>	茄苳	197.5	4.5	4.0	Fair	Fair	Medium	Medium	Transplant	PH Site
T1437	<i>Melaleuca quinquenervia</i>	白千層	95.5	3.5	1.0	Fair	Fair	Medium	Medium	Transplant	PH Site
T1438	<i>Ficus microcarpa</i>	榕樹	312.1	8.0	10.0	Fair	Fair	Medium	Medium	Transplant	PH Site

Tree Assessment Schedule

Tree Reference Number	Tree Species		Size			Tree Health Condition	Tree Form	Amenity Value	Survival Rate After Transplanting	Recommendation	Site Survey Areas
	Botanical Name	Chinese Name	DBH (mm)	Height (m)	Crown Spread (m)	Good/Fair/Poor/Dead	Good/Fair/Poor	High/Medium/Low	High/Medium/Low	Retain/Transplant/Fell	
T1439	<i>Albizia lebbbeck</i>	大葉合歡	328.0	11.0	8.0	Fair	Fair	Medium	Medium	Transplant	PH Site
T1440	<i>Albizia lebbbeck</i>	大葉合歡	337.6	10.0	7.0	Fair	Fair	Medium	Medium	Transplant	PH Site
T1441	<i>Melaleuca quinquenervia</i>	白千層	270.7	5.5	2.5	Fair	Fair	Medium	Medium	Transplant	PH Site
T1442	<i>Melaleuca quinquenervia</i>	白千層	245.2	5.0	2.0	Fair	Fair	Medium	Medium	Transplant	PH Site
T1444	<i>Melaleuca quinquenervia</i>	白千層	203.8	5.5	2.0	Fair	Fair	Medium	Medium	Transplant	PH Site
T1445	<i>Roystonea regia</i>	王棕	372.6	9.0	3.5	Fair	Fair	Medium	Medium	Retain	Indicative Temporary Work Areas
T1446	<i>Roystonea regia</i>	王棕	324.8	7.0	3.5	Fair	Fair	Medium	Medium	Retain	Indicative Temporary Work Areas
T1447	<i>Roystonea regia</i>	王棕	321.7	6.0	3.5	Fair	Fair	Medium	Medium	Retain	Indicative Temporary Work Areas
T1467	<i>Callistemon viminalis</i>	串錢柳	194.3	6.0	4.0	Fair	Fair	Medium	Medium	Retain	Outside Development and Indicative Temporary Work Areas
T1468	<i>Callistemon viminalis</i>	串錢柳	184.7	6.0	4.0	Fair	Fair	Medium	Medium	Retain	Outside Development and Indicative Temporary Work Areas
T1469	<i>Callistemon viminalis</i>	串錢柳	127.4	4.5	2.5	Fair	Fair	Medium	Medium	Retain	Outside Development and Indicative Temporary Work Areas
T1470	<i>Callistemon viminalis</i>	串錢柳	149.7	4.0	2.0	Fair	Fair	Medium	Medium	Retain	Outside Development and Indicative Temporary Work Areas
T1471	<i>Callistemon viminalis</i>	串錢柳	191.1	4.5	3.5	Fair	Fair	Medium	Medium	Retain	Outside Development and Indicative Temporary Work Areas
T1472	<i>Bauhinia blakeana</i>	洋紫荊	146.5	4.5	3.0	Fair	Fair	Medium	Medium	Retain	Outside Development and Indicative Temporary Work Areas
T1473	<i>Callistemon viminalis</i>	串錢柳	165.6	4.0	2.0	Fair	Fair	Medium	Medium	Retain	Outside Development and Indicative Temporary Work Areas
T1474	<i>Callistemon viminalis</i>	串錢柳	187.9	5.5	3.0	Fair	Fair	Medium	Medium	Retain	Outside Development and Indicative Temporary Work Areas
T1475	<i>Callistemon viminalis</i>	串錢柳	146.5	5.5	2.5	Fair	Fair	Medium	Medium	Retain	Outside Development and Indicative Temporary Work Areas
T1476	<i>Bauhinia blakeana</i>	洋紫荊	140.1	4.0	2.5	Fair	Fair	Medium	Medium	Retain	Outside Development and Indicative Temporary Work Areas
T1477	<i>Callistemon viminalis</i>	串錢柳	207.0	6.0	3.0	Fair	Fair	Medium	Medium	Retain	Outside Development and Indicative Temporary Work Areas
T1478	<i>Callistemon viminalis</i>	串錢柳	172.0	5.5	3.0	Fair	Fair	Medium	Medium	Retain	Outside Development and Indicative Temporary Work Areas
T1479	<i>Bauhinia blakeana</i>	洋紫荊	95.5	2.5	1.5	Fair	Fair	Medium	Medium	Retain	Outside Development and Indicative Temporary Work Areas
T1480	<i>Bauhinia blakeana</i>	洋紫荊	108.3	2.5	1.0	Poor	Poor	Medium	Medium	Retain	Outside Development and Indicative Temporary Work Areas
T1481	<i>Bauhinia blakeana</i>	洋紫荊	140.1	3.0	1.8	Fair	Fair	Medium	Medium	Retain	Outside Development and Indicative Temporary Work Areas
T1482	<i>Bauhinia blakeana</i>	洋紫荊	127.4	3.0	1.8	Fair	Fair	Medium	Medium	Retain	Outside Development and Indicative Temporary Work Areas
T1483	<i>Bauhinia blakeana</i>	洋紫荊	95.5	2.5	1.0	Fair	Fair	Medium	Medium	Retain	Outside Development and Indicative Temporary Work Areas
T1484	<i>Callistemon viminalis</i>	串錢柳	165.6	4.5	2.5	Fair	Fair	Medium	Medium	Retain	Outside Development and Indicative Temporary Work Areas
T1485	<i>Callistemon viminalis</i>	串錢柳	165.6	5.5	2.8	Fair	Fair	Medium	Medium	Retain	Outside Development and Indicative Temporary Work Areas
T1486	<i>Bauhinia blakeana</i>	洋紫荊	197.5	5.5	3.0	Fair	Fair	Medium	Medium	Retain	Outside Development and Indicative Temporary Work Areas
T1487	<i>Callistemon viminalis</i>	串錢柳	178.3	6.0	2.5	Fair	Fair	Medium	Medium	Retain	Outside Development and Indicative Temporary Work Areas
T1488	<i>Callistemon viminalis</i>	串錢柳	156.1	5.5	2.5	Fair	Fair	Medium	Medium	Retain	Outside Development and Indicative Temporary Work Areas
T1489	<i>Callistemon viminalis</i>	串錢柳	203.8	5.5	2.5	Fair	Poor	Medium	Medium	Retain	Outside Development and Indicative Temporary Work Areas
T1490	<i>Ficus microcarpa</i>	榕樹	461.6	6.0	8.0	Fair	Fair	Medium	Medium	Retain	Outside Development and Indicative Temporary Work Areas
T1491	<i>Bauhinia blakeana</i>	洋紫荊	133.8	6.0	2.0	Fair	Poor	Medium	Medium	Retain	Outside Development and Indicative Temporary Work Areas
T1492	<i>Bauhinia blakeana</i>	洋紫荊	175.2	4.5	3.0	Fair	Fair	Medium	Medium	Retain	Outside Development and Indicative Temporary Work Areas
T1493	<i>Ficus microcarpa</i>	榕樹	515.9	6.5	7.5	Fair	Fair	Medium	Medium	Retain	Outside Development and Indicative Temporary Work Areas
T1494	<i>Crateva unilocularis</i>	樹頭菜	114.4	4.0	2.0	Fair	Fair	Medium	Medium	Retain	Outside Development and Indicative Temporary Work Areas
T1495	<i>Crateva unilocularis</i>	樹頭菜	101.9	3.5	1.5	Fair	Fair	Medium	Medium	Retain	Outside Development and Indicative Temporary Work Areas
T1496	<i>Bauhinia blakeana</i>	洋紫荊	159.2	4.0	2.0	Fair	Fair	Medium	Medium	Retain	Outside Development and Indicative Temporary Work Areas
T1497	<i>Bauhinia blakeana</i>	洋紫荊	184.7	3.5	2.0	Fair	Fair	Medium	Medium	Retain	Outside Development and Indicative Temporary Work Areas
T1498	<i>Bauhinia blakeana</i>	洋紫荊	194.3	4.0	2.5	Fair	Fair	Medium	Medium	Retain	Outside Development and Indicative Temporary Work Areas
T1499	<i>Bauhinia blakeana</i>	洋紫荊	175.2	2.5	2.0	Poor	Poor	Medium	Medium	Retain	Outside Development and Indicative Temporary Work Areas
T1500	<i>Bauhinia blakeana</i>	洋紫荊	197.5	4.5	3.0	Fair	Fair	Medium	Medium	Retain	Outside Development and Indicative Temporary Work Areas
T1501	<i>Bauhinia blakeana</i>	洋紫荊	140.1	3.5	2.5	Fair	Fair	Medium	Medium	Retain	Outside Development and Indicative Temporary Work Areas
T1502	<i>Bauhinia blakeana</i>	洋紫荊	143.3	3.5	3.0	Fair	Fair	Medium	Medium	Retain	Outside Development and Indicative Temporary Work Areas
T1503	<i>Callistemon viminalis</i>	串錢柳	222.9	4.5	2.5	Fair	Fair	Medium	Medium	Retain	Outside Development and Indicative Temporary Work Areas
T1504	<i>Callistemon viminalis</i>	串錢柳	191.1	6.0	3.0	Fair	Fair	Medium	Medium	Retain	Outside Development and Indicative Temporary Work Areas

Tree Assessment Schedule

Tree Reference Number	Tree Species		Size			Tree Health Condition	Tree Form	Amenity Value	Survival Rate After Transplanting	Recommendation	Site Survey Areas
	Botanical Name	Chinese Name	DBH (mm)	Height (m)	Crown Spread (m)	Good/Fair/Poor/Dead	Good/Fair/Poor	High/Medium/Low	High/Medium/Low	Retain/Transplant/Fell	
T1505	<i>Callistemon viminalis</i>	串錢柳	172.0	5.5	3.0	Fair	Fair	Medium	Medium	Retain	Outside Development and Indicative Temporary Work Areas
T1506	<i>Callistemon viminalis</i>	串錢柳	121.0	5.5	2.5	Fair	Fair	Medium	Medium	Retain	Outside Development and Indicative Temporary Work Areas
T1507	<i>Callistemon viminalis</i>	串錢柳	194.3	6.0	3.5	Fair	Fair	Medium	Medium	Retain	Outside Development and Indicative Temporary Work Areas
T1508	<i>Callistemon viminalis</i>	串錢柳	197.5	4.5	4.0	Fair	Fair	Medium	Medium	Retain	Outside Development and Indicative Temporary Work Areas
T1509	<i>Callistemon viminalis</i>	串錢柳	203.8	5.0	3.5	Fair	Fair	Medium	Medium	Retain	Outside Development and Indicative Temporary Work Areas
T1510	<i>Bauhinia blakeana</i>	洋紫荊	159.2	3.5	2.5	Fair	Fair	Medium	Medium	Retain	Outside Development and Indicative Temporary Work Areas
T1511	<i>Callistemon viminalis</i>	串錢柳	165.6	4.5	3.0	Fair	Fair	Medium	Medium	Retain	Outside Development and Indicative Temporary Work Areas
T1512	<i>Callistemon viminalis</i>	串錢柳	254.8	7.5	4.5	Fair	Fair	Medium	Medium	Retain	Outside Development and Indicative Temporary Work Areas
T1513	<i>Bauhinia blakeana</i>	洋紫荊	159.2	4.0	3.0	Fair	Fair	Medium	Medium	Retain	Outside Development and Indicative Temporary Work Areas
T1514	<i>Bauhinia blakeana</i>	洋紫荊	165.6	3.5	2.0	Fair	Fair	Medium	Medium	Retain	Outside Development and Indicative Temporary Work Areas
T1515	<i>Bauhinia blakeana</i>	洋紫荊	168.8	3.5	2.5	Fair	Fair	Medium	Medium	Retain	Outside Development and Indicative Temporary Work Areas
T1516	<i>Bauhinia blakeana</i>	洋紫荊	149.7	3.0	1.5	Fair	Fair	Medium	Medium	Retain	Outside Development and Indicative Temporary Work Areas
T1517	<i>Bauhinia blakeana</i>	洋紫荊	130.6	3.0	1.5	Fair	Fair	Medium	Medium	Retain	Outside Development and Indicative Temporary Work Areas
T1518	<i>Bauhinia blakeana</i>	洋紫荊	114.6	3.0	1.5	Fair	Fair	Medium	Medium	Retain	Outside Development and Indicative Temporary Work Areas
T1519	<i>Bauhinia blakeana</i>	洋紫荊	159.2	3.0	1.5	Fair	Fair	Medium	Medium	Retain	Outside Development and Indicative Temporary Work Areas
T1520	<i>Bauhinia blakeana</i>	洋紫荊	248.4	2.5	2.0	Poor	Fair	Medium	Medium	Retain	Outside Development and Indicative Temporary Work Areas
T1521	<i>Bauhinia blakeana</i>	洋紫荊	146.5	3.5	2.5	Fair	Fair	Medium	Medium	Retain	Outside Development and Indicative Temporary Work Areas
T1522	<i>Bauhinia blakeana</i>	洋紫荊	146.5	2.5	2.0	Fair	Fair	Medium	Medium	Retain	Outside Development and Indicative Temporary Work Areas
T1523	<i>Bauhinia blakeana</i>	洋紫荊	168.8	2.5	2.0	Fair	Poor	Medium	Medium	Retain	Outside Development and Indicative Temporary Work Areas
T1524	<i>Bauhinia blakeana</i>	洋紫荊	133.8	2.0	2.0	Fair	Poor	Medium	Medium	Retain	Outside Development and Indicative Temporary Work Areas
T1525	<i>Callistemon viminalis</i>	串錢柳	172.0	4.0	3.0	Fair	Fair	Medium	Medium	Retain	Outside Development and Indicative Temporary Work Areas
T1526	<i>Callistemon viminalis</i>	串錢柳	207.0	4.5	3.0	Fair	Fair	Medium	Medium	Retain	Outside Development and Indicative Temporary Work Areas
T1528	<i>Ficus virens var. sub lanceolata</i>	黃葛樹	95.5	2.5	2.0	Fair	Fair	Medium	Medium	Retain	Outside Development and Indicative Temporary Work Areas
T1529	<i>Ficus virens var. sub lanceolata</i>	黃葛樹	127.4	2.5	2.0	Fair	Fair	Medium	Medium	Retain	Outside Development and Indicative Temporary Work Areas
T1530	<i>Ficus virens var. sub lanceolata</i>	黃葛樹	105.0	3.0	2.0	Fair	Fair	Medium	Medium	Retain	Outside Development and Indicative Temporary Work Areas
T1531	<i>Ficus virens var. sub lanceolata</i>	黃葛樹	133.8	2.5	2.0	Fair	Fair	Medium	Medium	Retain	Outside Development and Indicative Temporary Work Areas
T1532	<i>Cassia surattensis</i>	黃槐決明	92.4	2.5	1.5	Fair	Poor	Low	Medium	Retain	Outside Development and Indicative Temporary Work Areas
T1533	<i>Hibiscus tiliaceus</i>	黃槿	277.1	5.0	4.0	Fair	Fair	Medium	Medium	Retain	Outside Development and Indicative Temporary Work Areas
T1534	<i>Hibiscus tiliaceus</i>	黃槿	133.8	4.5	3.0	Fair	Fair	Medium	Medium	Retain	Outside Development and Indicative Temporary Work Areas
T1535	<i>Hibiscus tiliaceus</i>	黃槿	143.3	4.5	3.5	Fair	Fair	Medium	Medium	Retain	Outside Development and Indicative Temporary Work Areas
T1536	<i>Hibiscus tiliaceus</i>	黃槿	203.8	5.0	4.0	Fair	Fair	Medium	Medium	Retain	Outside Development and Indicative Temporary Work Areas
T1537	<i>Hibiscus tiliaceus</i>	黃槿	309.7	5.0	4.0	Fair	Fair	Medium	Medium	Retain	Outside Development and Indicative Temporary Work Areas
T1538	<i>Cassia surattensis</i>	黃槐決明	79.6	2.5	1.5	Fair	Poor	Medium	Medium	Retain	Outside Development and Indicative Temporary Work Areas
T1539	<i>Cassia surattensis</i>	黃槐決明	86.0	2.5	1.5	Fair	Fair	Medium	Medium	Retain	Outside Development and Indicative Temporary Work Areas
T1540	<i>Cassia surattensis</i>	黃槐決明	63.7	2.0	1.5	Fair	Fair	Medium	Medium	Retain	Outside Development and Indicative Temporary Work Areas
T1541	<i>Khaya senegalensis (Desr.) A. Juss.</i>	非洲桃花心木	420.4	10.0	5.5	Fair	Fair	Medium	Medium	Retain	Outside Development and Indicative Temporary Work Areas
T1542	<i>Delonix regia</i>	鳳凰木	152.9	3.5	3.0	Fair	Poor	Medium	Medium	Retain	Outside Development and Indicative Temporary Work Areas
T1543	<i>Delonix regia</i>	鳳凰木	219.7	3.5	3.0	Fair	Fair	Medium	Medium	Retain	Outside Development and Indicative Temporary Work Areas
T1544	<i>Delonix regia</i>	鳳凰木	207.0	3.5	2.5	Fair	Fair	Medium	Medium	Retain	Outside Development and Indicative Temporary Work Areas
T1545	<i>Delonix regia</i>	鳳凰木	187.9	3.0	3.0	Fair	Fair	Medium	Medium	Retain	Outside Development and Indicative Temporary Work Areas
T1546	<i>Cassia surattensis</i>	黃槐決明	86.0	2.5	1.5	Fair	Fair	Medium	Medium	Retain	Outside Development and Indicative Temporary Work Areas
T1547	<i>Cassia surattensis</i>	黃槐決明	76.4	2.5	2.0	Fair	Fair	Medium	Medium	Retain	Outside Development and Indicative Temporary Work Areas
T1548	<i>Cassia surattensis</i>	黃槐決明	105.1	3.5	2.5	Fair	Fair	Medium	Medium	Retain	Outside Development and Indicative Temporary Work Areas
T1549	<i>Ficus virens var. sub lanceolata</i>	黃葛樹	114.6	3.5	2.0	Fair	Fair	Medium	Medium	Retain	Outside Development and Indicative Temporary Work Areas
T1550	<i>Cassia surattensis</i>	黃槐決明	89.2	2.5	1.5	Fair	Poor	Medium	Medium	Retain	Outside Development and Indicative Temporary Work Areas
T1551	<i>Ficus virens var. sub lanceolata</i>	黃葛樹	110.4	2.5	1.5	Fair	Fair	Medium	Medium	Retain	Outside Development and Indicative Temporary Work Areas

Tree Assessment Schedule

Tree Reference Number	Tree Species		Size			Tree Health Condition	Tree Form	Amenity Value	Survival Rate After Transplanting	Recommendation	Site Survey Areas
	Botanical Name	Chinese Name	DBH (mm)	Height (m)	Crown Spread (m)	Good/Fair/Poor/Dead	Good/Fair/Poor	High/Medium/Low	High/Medium/Low	Retain/Transplant/Fell	
T1552	<i>Delonix regia</i>	鳳凰木	375.8	4.5	5.0	Fair	Fair	Medium	Medium	Retain	Outside Development and Indicative Temporary Work Areas
T1553	<i>Delonix regia</i>	鳳凰木	189.5	4.5	2.5	Fair	Fair	Medium	Medium	Retain	Outside Development and Indicative Temporary Work Areas
T1554	<i>Khaya senegalensis (Desr.) A. Juss.</i>	非洲桃花心木	515.9	8.0	5.0	Fair	Fair	Medium	Medium	Retain	Outside Development and Indicative Temporary Work Areas
T1555	<i>Delonix regia</i>	鳳凰木	170.4	3.0	2.5	Fair	Fair	Medium	Medium	Retain	Outside Development and Indicative Temporary Work Areas
T1556	<i>Khaya senegalensis (Desr.) A. Juss.</i>	非洲桃花心木	203.8	4.5	4.5	Fair	Poor	Low	Medium	Retain	Outside Development and Indicative Temporary Work Areas
T1557	<i>Delonix regia</i>	鳳凰木	267.5	4.5	4.0	Fair	Fair	Medium	Medium	Retain	Outside Development and Indicative Temporary Work Areas
T1558	<i>Delonix regia</i>	鳳凰木	328.0	5.0	5.5	Fair	Fair	Medium	Medium	Retain	Outside Development and Indicative Temporary Work Areas
T1559	<i>Delonix regia</i>	鳳凰木	127.4	2.5	2.0	Fair	Fair	Medium	Medium	Retain	Outside Development and Indicative Temporary Work Areas
T1560	<i>Khaya senegalensis (Desr.) A. Juss.</i>	非洲桃花心木	417.2	9.5	4.5	Fair	Fair	Medium	Medium	Retain	Outside Development and Indicative Temporary Work Areas
T1561	<i>Khaya senegalensis (Desr.) A. Juss.</i>	非洲桃花心木	353.5	9.5	5.0	Fair	Fair	Medium	Medium	Retain	Outside Development and Indicative Temporary Work Areas
T1562	<i>Khaya senegalensis (Desr.) A. Juss.</i>	非洲桃花心木	321.7	8.5	4.5	Fair	Fair	Medium	Medium	Retain	Outside Development and Indicative Temporary Work Areas
T1563	<i>Delonix regia</i>	鳳凰木	254.8	3.5	3.0	Fair	Fair	Medium	Medium	Retain	Outside Development and Indicative Temporary Work Areas
T1564	<i>Khaya senegalensis (Desr.) A. Juss.</i>	非洲桃花心木	401.3	10.0	5.5	Fair	Fair	Medium	Medium	Retain	Outside Development and Indicative Temporary Work Areas
T1565	<i>Delonix regia</i>	鳳凰木	133.8	2.5	2.5	Fair	Fair	Medium	Medium	Retain	Outside Development and Indicative Temporary Work Areas
T1566	<i>Bombax ceiba</i>	木棉	353.5	8.5	4.5	Fair	Fair	Medium	Medium	Retain	Outside Development and Indicative Temporary Work Areas
T1567	<i>Hibiscus tiliaceus</i>	黃槿	175.2	3.0	2.5	Fair	Fair	Medium	Medium	Retain	Outside Development and Indicative Temporary Work Areas
T1568	<i>Khaya senegalensis (Desr.) A. Juss.</i>	非洲桃花心木	431.1	9.5	5.5	Fair	Fair	Medium	Medium	Retain	Outside Development and Indicative Temporary Work Areas
T1569	<i>Khaya senegalensis (Desr.) A. Juss.</i>	非洲桃花心木	187.9	7.0	4.0	Fair	Fair	Medium	Medium	Retain	Outside Development and Indicative Temporary Work Areas
T1570	<i>Khaya senegalensis (Desr.) A. Juss.</i>	非洲桃花心木	453.2	8.0	6.0	Fair	Fair	Medium	Medium	Retain	Outside Development and Indicative Temporary Work Areas
T1571	<i>Khaya senegalensis (Desr.) A. Juss.</i>	非洲桃花心木	207.0	7.0	4.5	Fair	Fair	Medium	Medium	Retain	Outside Development and Indicative Temporary Work Areas
T1572	<i>Bombax ceiba</i>	木棉	261.1	8.0	4.5	Fair	Fair	Medium	Medium	Retain	Outside Development and Indicative Temporary Work Areas
T1573	<i>Khaya senegalensis (Desr.) A. Juss.</i>	非洲桃花心木	418.8	8.5	5.0	Fair	Fair	Medium	Medium	Retain	Outside Development and Indicative Temporary Work Areas
T1574	<i>Khaya senegalensis (Desr.) A. Juss.</i>	非洲桃花心木	339.2	6.5	4.5	Fair	Fair	Medium	Medium	Retain	Outside Development and Indicative Temporary Work Areas
T1575	<i>Khaya senegalensis (Desr.) A. Juss.</i>	非洲桃花心木	446.8	7.0	5.0	Fair	Fair	Medium	Medium	Retain	Outside Development and Indicative Temporary Work Areas
T1576	<i>Khaya senegalensis (Desr.) A. Juss.</i>	非洲桃花心木	552.5	7.5	4.5	Fair	Fair	Medium	Medium	Retain	Outside Development and Indicative Temporary Work Areas
T1577	<i>Khaya senegalensis (Desr.) A. Juss.</i>	非洲桃花心木	624.2	12.0	7.5	Fair	Fair	Medium	Medium	Retain	Outside Development and Indicative Temporary Work Areas
T1578	<i>Khaya senegalensis (Desr.) A. Juss.</i>	非洲桃花心木	503.2	10.5	6.0	Fair	Fair	Medium	Medium	Retain	Outside Development and Indicative Temporary Work Areas
T1579	<i>Hibiscus tiliaceus</i>	黃槿	76.4	2.0	2.0	Fair	Fair	Medium	Medium	Retain	Outside Development and Indicative Temporary Work Areas
T1580	<i>Khaya senegalensis (Desr.) A. Juss.</i>	非洲桃花心木	700.6	10.0	6.5	Fair	Fair	Medium	Medium	Retain	Outside Development and Indicative Temporary Work Areas
T1581	<i>Khaya senegalensis (Desr.) A. Juss.</i>	非洲桃花心木	574.8	10.0	6.0	Fair	Fair	Medium	Medium	Retain	Outside Development and Indicative Temporary Work Areas
T1582	<i>Melaleuca quinquenervia</i>	白千層	133.8	4.0	1.5	Fair	Fair	Medium	Medium	Retain	Outside Development and Indicative Temporary Work Areas
T1583	<i>Khaya senegalensis (Desr.) A. Juss.</i>	非洲桃花心木	519.1	10.0	5.5	Fair	Fair	Medium	Medium	Retain	Outside Development and Indicative Temporary Work Areas
T1584	<i>Khaya senegalensis (Desr.) A. Juss.</i>	非洲桃花心木	399.7	7.5	4.5	Fair	Poor	Low	Medium	Retain	Outside Development and Indicative Temporary Work Areas
T1585	<i>Khaya senegalensis (Desr.) A. Juss.</i>	非洲桃花心木	493.6	10.0	6.5	Fair	Fair	Medium	Medium	Retain	Outside Development and Indicative Temporary Work Areas
T1586	<i>Khaya senegalensis (Desr.) A. Juss.</i>	非洲桃花心木	391.7	8.5	4.5	Fair	Fair	Medium	Medium	Retain	Outside Development and Indicative Temporary Work Areas
T1587	<i>Khaya senegalensis (Desr.) A. Juss.</i>	非洲桃花心木	375.8	10.5	4.5	Fair	Fair	Medium	Medium	Retain	Outside Development and Indicative Temporary Work Areas
T1588	<i>Khaya senegalensis (Desr.) A. Juss.</i>	非洲桃花心木	334.4	8.5	4.0	Fair	Poor	Low	Medium	Retain	Outside Development and Indicative Temporary Work Areas
T1589	<i>Khaya senegalensis (Desr.) A. Juss.</i>	非洲桃花心木	461.8	9.5	5.0	Fair	Fair	Medium	Medium	Retain	Outside Development and Indicative Temporary Work Areas
T1590	<i>Khaya senegalensis (Desr.) A. Juss.</i>	非洲桃花心木	251.6	6.5	3.5	Fair	Fair	Medium	Medium	Retain	Outside Development and Indicative Temporary Work Areas
T1591	<i>Khaya senegalensis (Desr.) A. Juss.</i>	非洲桃花心木	433.1	10.5	5.5	Fair	Fair	Medium	Medium	Retain	Outside Development and Indicative Temporary Work Areas
T1592	<i>Khaya senegalensis (Desr.) A. Juss.</i>	非洲桃花心木	299.4	8.0	4.5	Fair	Fair	Medium	Medium	Retain	Outside Development and Indicative Temporary Work Areas
T1593	<i>Khaya senegalensis (Desr.) A. Juss.</i>	非洲桃花心木	216.6	5.0	3.5	Fair	Fair	Medium	Medium	Retain	Outside Development and Indicative Temporary Work Areas
T1594	<i>Khaya senegalensis (Desr.) A. Juss.</i>	非洲桃花心木	414.0	10.0	6.0	Fair	Fair	Medium	Medium	Retain	Outside Development and Indicative Temporary Work Areas
T1595	<i>Khaya senegalensis (Desr.) A. Juss.</i>	非洲桃花心木	302.5	8.5	6.0	Fair	Fair	Medium	Medium	Retain	Outside Development and Indicative Temporary Work Areas
T1596	<i>Delonix regia</i>	鳳凰木	127.4	2.5	1.0	Fair	Poor	Low	Medium	Retain	Outside Development and Indicative Temporary Work Areas
T1597	<i>Delonix regia</i>	鳳凰木	172.0	2.5	1.5	Fair	Fair	Medium	Medium	Retain	Outside Development and Indicative Temporary Work Areas

Tree Assessment Schedule

Tree Reference Number	Tree Species		Size			Tree Health Condition	Tree Form	Amenity Value	Survival Rate After Transplanting	Recommendation	Site Survey Areas
	Botanical Name	Chinese Name	DBH (mm)	Height (m)	Crown Spread (m)	Good/Fair/Poor/Dead	Good/Fair/Poor	High/Medium/Low	High/Medium/Low	Retain/Transplant/Fell	
T1598	<i>Delonix regia</i>	鳳凰木	184.7	2.5	2.0	Fair	Fair	Medium	Medium	Retain	Outside Development and Indicative Temporary Work Areas
T1599	<i>Delonix regia</i>	鳳凰木	191.1	2.5	2.0	Fair	Fair	Medium	Medium	Retain	Outside Development and Indicative Temporary Work Areas
T1600	<i>Delonix regia</i>	鳳凰木	181.5	2.5	2.0	Fair	Fair	Medium	Medium	Retain	Outside Development and Indicative Temporary Work Areas
T1601	<i>Ficus virens var. subanceolata</i>	黃葛樹	269.1	3.0	2.5	Fair	Fair	Medium	Medium	Retain	Outside Development and Indicative Temporary Work Areas
T1602	<i>Ficus virens var. subanceolata</i>	黃葛樹	181.5	3.0	2.5	Fair	Fair	Medium	Medium	Retain	Outside Development and Indicative Temporary Work Areas
T1603	<i>Ficus virens var. subanceolata</i>	黃葛樹	167.2	2.0	1.0	Fair	Fair	Medium	Medium	Retain	Outside Development and Indicative Temporary Work Areas
T1604	<i>Ficus virens var. subanceolata</i>	黃葛樹	143.3	1.8	0.7	Poor	Fair	Medium	Medium	Retain	Outside Development and Indicative Temporary Work Areas
T1605	<i>Ficus virens var. subanceolata</i>	黃葛樹	168.8	2.5	2.0	Fair	Fair	Medium	Medium	Retain	Outside Development and Indicative Temporary Work Areas
T1606	<i>Ficus virens var. subanceolata</i>	黃葛樹	194.3	3.5	3.5	Fair	Fair	Medium	Medium	Retain	Outside Development and Indicative Temporary Work Areas
T1607	<i>Ficus virens var. subanceolata</i>	黃葛樹	121.0	2.5	1.0	Fair	Poor	Low	Medium	Retain	Outside Development and Indicative Temporary Work Areas
T1608	<i>Hibiscus tiliaceus</i>	黃槿	178.3	4.5	3.0	Fair	Fair	Medium	Medium	Retain	Outside Development and Indicative Temporary Work Areas
T1609	<i>Hibiscus tiliaceus</i>	黃槿	138.5	3.0	2.5	Fair	Fair	Medium	Medium	Retain	Outside Development and Indicative Temporary Work Areas
T1610	<i>Hibiscus tiliaceus</i>	黃槿	93.9	2.5	2.0	Fair	Poor	Low	Medium	Retain	Outside Development and Indicative Temporary Work Areas
T1611	<i>Hibiscus tiliaceus</i>	黃槿	203.8	4.0	3.0	Fair	Poor	Low	Medium	Retain	Outside Development and Indicative Temporary Work Areas
T1612	<i>Hibiscus tiliaceus</i>	黃槿	219.7	5.5	4.0	Fair	Fair	Medium	Medium	Retain	Outside Development and Indicative Temporary Work Areas
T1613	<i>Hibiscus tiliaceus</i>	黃槿	221.3	5.0	3.5	Fair	Fair	Medium	Medium	Retain	Outside Development and Indicative Temporary Work Areas
T1614	<i>Hibiscus tiliaceus</i>	黃槿	160.8	4.0	3.0	Fair	Fair	Medium	Medium	Retain	Outside Development and Indicative Temporary Work Areas
T1615	<i>Hibiscus tiliaceus</i>	黃槿	170.4	3.5	2.5	Fair	Fair	Medium	Medium	Retain	Outside Development and Indicative Temporary Work Areas
T1616	<i>Hibiscus tiliaceus</i>	黃槿	164.0	3.5	3.0	Fair	Poor	Low	Medium	Retain	Outside Development and Indicative Temporary Work Areas
T1617	<i>Hibiscus tiliaceus</i>	黃槿	173.6	3.0	3.0	Fair	Fair	Medium	Medium	Retain	Outside Development and Indicative Temporary Work Areas
T1618	<i>Hibiscus tiliaceus</i>	黃槿	283.4	5.0	4.0	Fair	Fair	Medium	Medium	Retain	Outside Development and Indicative Temporary Work Areas
T1619	<i>Khaya senegalensis (Desr.) A. Juss.</i>	非洲桃花心木	563.7	10.5	7.5	Fair	Fair	Medium	Medium	Retain	Outside Development and Indicative Temporary Work Areas
T1620	<i>Khaya senegalensis (Desr.) A. Juss.</i>	非洲桃花心木	595.5	11.0	7.5	Fair	Fair	Medium	Medium	Retain	Outside Development and Indicative Temporary Work Areas
T1621	<i>Khaya senegalensis (Desr.) A. Juss.</i>	非洲桃花心木	449.0	10.0	6.5	Fair	Fair	Medium	Medium	Retain	Outside Development and Indicative Temporary Work Areas
T1622	<i>Khaya senegalensis (Desr.) A. Juss.</i>	非洲桃花心木	289.8	9.0	6.0	Fair	Fair	Medium	Medium	Retain	Outside Development and Indicative Temporary Work Areas
T1623	<i>Khaya senegalensis (Desr.) A. Juss.</i>	非洲桃花心木	490.4	10.0	6.0	Fair	Fair	Medium	Medium	Retain	Outside Development and Indicative Temporary Work Areas
T1624	<i>Khaya senegalensis (Desr.) A. Juss.</i>	非洲桃花心木	436.3	8.0	4.0	Fair	Fair	Medium	Medium	Retain	Outside Development and Indicative Temporary Work Areas
T1625	<i>Khaya senegalensis (Desr.) A. Juss.</i>	非洲桃花心木	386.9	8.0	4.0	Fair	Fair	Medium	Medium	Retain	Outside Development and Indicative Temporary Work Areas
T1626	<i>Khaya senegalensis (Desr.) A. Juss.</i>	非洲桃花心木	380.6	8.0	4.5	Fair	Poor	Low	Medium	Retain	Outside Development and Indicative Temporary Work Areas
T1627	<i>Khaya senegalensis (Desr.) A. Juss.</i>	非洲桃花心木	221.3	6.0	3.0	Fair	Fair	Medium	Medium	Retain	Outside Development and Indicative Temporary Work Areas
T1628	<i>Khaya senegalensis (Desr.) A. Juss.</i>	非洲桃花心木	468.2	8.0	4.5	Fair	Fair	Medium	Medium	Retain	Outside Development and Indicative Temporary Work Areas
T1629	<i>Khaya senegalensis (Desr.) A. Juss.</i>	非洲桃花心木	380.6	9.0	5.0	Fair	Fair	Medium	Medium	Retain	Outside Development and Indicative Temporary Work Areas
T1630	<i>Khaya senegalensis (Desr.) A. Juss.</i>	非洲桃花心木	321.7	7.5	3.5	Fair	Fair	Medium	Medium	Retain	Outside Development and Indicative Temporary Work Areas
T1631	<i>Khaya senegalensis (Desr.) A. Juss.</i>	非洲桃花心木	350.3	8.0	4.5	Fair	Fair	Medium	Medium	Retain	Outside Development and Indicative Temporary Work Areas
T1632	<i>Khaya senegalensis (Desr.) A. Juss.</i>	非洲桃花心木	359.9	8.0	4.5	Fair	Fair	Medium	Medium	Retain	Outside Development and Indicative Temporary Work Areas
T1634	<i>Khaya senegalensis (Desr.) A. Juss.</i>	非洲桃花心木	86.0	3.0	1.0	Fair	Fair	Medium	Medium	Retain	Outside Development and Indicative Temporary Work Areas
T1635	<i>Khaya senegalensis (Desr.) A. Juss.</i>	非洲桃花心木	570.1	10.0	7.0	Fair	Fair	Medium	Medium	Retain	Outside Development and Indicative Temporary Work Areas
T1637	<i>Hibiscus tiliaceus</i>	黃槿	133.8	2.5	2.0	Fair	Poor	Low	Medium	Retain	Outside Development and Indicative Temporary Work Areas
T1638	<i>Hibiscus tiliaceus</i>	黃槿	126.3	2.5	2.0	Fair	Fair	Medium	Medium	Retain	Outside Development and Indicative Temporary Work Areas
T1639	<i>Hibiscus tiliaceus</i>	黃槿	92.4	2.5	2.0	Fair	Poor	Low	Medium	Retain	Outside Development and Indicative Temporary Work Areas
T1640	<i>Khaya senegalensis (Desr.) A. Juss.</i>	非洲桃花心木	531.8	10.5	7.5	Fair	Fair	Medium	Medium	Retain	Outside Development and Indicative Temporary Work Areas
T1641	<i>Khaya senegalensis (Desr.) A. Juss.</i>	非洲桃花心木	277.1	5.0	3.0	Fair	Fair	Medium	Medium	Retain	Outside Development and Indicative Temporary Work Areas
T1642	<i>Khaya senegalensis (Desr.) A. Juss.</i>	非洲桃花心木	385.4	9.5	5.5	Fair	Fair	Medium	Medium	Retain	Outside Development and Indicative Temporary Work Areas
T1643	<i>Khaya senegalensis (Desr.) A. Juss.</i>	非洲桃花心木	563.7	10.0	6.5	Fair	Fair	Medium	Medium	Retain	Outside Development and Indicative Temporary Work Areas
T1644	<i>Khaya senegalensis (Desr.) A. Juss.</i>	非洲桃花心木	544.6	10.0	5.5	Fair	Fair	Medium	Medium	Retain	Outside Development and Indicative Temporary Work Areas

Tree Assessment Schedule

Tree Reference Number	Tree Species		Size			Tree Health Condition	Tree Form	Amenity Value	Survival Rate After Transplanting	Recommendation	Site Survey Areas
	Botanical Name	Chinese Name	DBH (mm)	Height (m)	Crown Spread (m)	Good/Fair/Poor/Dead	Good/Fair/Poor	High/Medium/Low	High/Medium/Low	Retain/Transplant/Fell	
T1645	<i>Khaya senegalensis</i> (Desr.) A. Juss.	非洲桃花心木	306.7	8.0	4.0	Fair	Fair	Medium	Medium	Retain	Outside Development and Indicative Temporary Work Areas
T1646	<i>Khaya senegalensis</i> (Desr.) A. Juss.	非洲桃花心木	555.7	9.5	5.0	Fair	Fair	Medium	Medium	Retain	Outside Development and Indicative Temporary Work Areas
T1647	<i>Acacia confusa</i>	台灣相思	414.0	10.0	5.5	Fair	Fair	Medium	Medium	Retain	Outside Development and Indicative Temporary Work Areas
T1648	<i>Hibiscus tiliaceus</i>	黃槿	375.8	5.5	5.0	Fair	Fair	Medium	Medium	Retain	Outside Development and Indicative Temporary Work Areas
T1649	<i>Hibiscus tiliaceus</i>	黃槿	200.6	4.5	2.5	Fair	Poor	Low	Medium	Retain	Outside Development and Indicative Temporary Work Areas
T1650	<i>Bauhinia blakeana</i>	洋紫荊	95.5	3.0	2.5	Fair	Fair	Medium	Medium	Retain	Outside Development and Indicative Temporary Work Areas
T1651	<i>Bauhinia blakeana</i>	洋紫荊	105.1	3.0	2.0	Fair	Fair	Medium	Medium	Retain	Outside Development and Indicative Temporary Work Areas
T1652	<i>Bauhinia blakeana</i>	洋紫荊	127.4	3.0	2.0	Fair	Fair	Medium	Medium	Retain	Outside Development and Indicative Temporary Work Areas
T1653	<i>Bauhinia blakeana</i>	洋紫荊	136.9	4.0	2.5	Fair	Fair	Medium	Medium	Retain	Outside Development and Indicative Temporary Work Areas
T1654	<i>Bauhinia blakeana</i>	洋紫荊	130.6	3.5	3.0	Fair	Fair	Medium	Medium	Retain	Outside Development and Indicative Temporary Work Areas
T1655	<i>Bauhinia blakeana</i>	洋紫荊	210.2	6.0	4.5	Fair	Fair	Medium	Medium	Retain	Outside Development and Indicative Temporary Work Areas
T1656	<i>Bauhinia blakeana</i>	洋紫荊	101.9	4.0	2.5	Fair	Fair	Medium	Medium	Retain	Outside Development and Indicative Temporary Work Areas
T1657	<i>Bauhinia blakeana</i>	洋紫荊	156.1	4.5	3.0	Fair	Poor	Low	Medium	Retain	Outside Development and Indicative Temporary Work Areas
T1658	<i>Bauhinia blakeana</i>	洋紫荊	89.2	3.5	2.0	Fair	Fair	Medium	Medium	Retain	Outside Development and Indicative Temporary Work Areas
T1660	<i>Acacia confusa</i>	台灣相思	406.1	8.0	7.5	Fair	Fair	Medium	Medium	Retain	Outside Development and Indicative Temporary Work Areas
T1661	<i>Celtis sinensis</i>	朴樹	156.1	7.0	4.0	Fair	Fair	Medium	Medium	Retain	Outside Development and Indicative Temporary Work Areas
T1662	<i>Celtis sinensis</i>	朴樹	182.5	6.0	4.0	Fair	Fair	Medium	Medium	Retain	Outside Development and Indicative Temporary Work Areas
T1663	<i>Celtis sinensis</i>	朴樹	172.0	5.0	4.5	Fair	Fair	Medium	Medium	Retain	Outside Development and Indicative Temporary Work Areas
T1664	<i>Khaya senegalensis</i> (Desr.) A. Juss.	非洲桃花心木	748.4	10.0	8.0	Fair	Fair	Medium	Medium	Retain	Outside Development and Indicative Temporary Work Areas
T1665	<i>Khaya senegalensis</i> (Desr.) A. Juss.	非洲桃花心木	654.5	11.0	9.0	Fair	Fair	Medium	Medium	Retain	Outside Development and Indicative Temporary Work Areas
T1666	<i>Khaya senegalensis</i> (Desr.) A. Juss.	非洲桃花心木	573.2	10.0	9.0	Fair	Fair	Medium	Medium	Retain	Outside Development and Indicative Temporary Work Areas
T1667	<i>Khaya senegalensis</i> (Desr.) A. Juss.	非洲桃花心木	315.3	10.0	8.0	Fair	Fair	Medium	Medium	Retain	Outside Development and Indicative Temporary Work Areas
T1668	<i>Khaya senegalensis</i> (Desr.) A. Juss.	非洲桃花心木	538.2	12.0	9.0	Fair	Fair	Medium	Medium	Retain	Outside Development and Indicative Temporary Work Areas
T1669	<i>Khaya senegalensis</i> (Desr.) A. Juss.	非洲桃花心木	664.0	12.0	10.0	Fair	Fair	Medium	Medium	Retain	Outside Development and Indicative Temporary Work Areas
T1670	<i>Bauhinia blakeana</i>	洋紫荊	133.8	3.5	2.0	Fair	Fair	Medium	Medium	Transplant	Outside Development and Indicative Temporary Work Areas
T1671	<i>Khaya senegalensis</i> (Desr.) A. Juss.	非洲桃花心木	614.6	12.0	10.0	Fair	Fair	Medium	Medium	Transplant	Outside Development and Indicative Temporary Work Areas
T1688	<i>Melaleuca quinquenervia</i>	白千層	353.5	6.5	4.0	Fair	Fair	Medium	Medium	Transplant	Indicative Temporary Work Areas
T1689	<i>Melaleuca quinquenervia</i>	白千層	398.1	8.0	4.5	Fair	Fair	Medium	Medium	Transplant	Indicative Temporary Work Areas
T1690	<i>Melaleuca quinquenervia</i>	白千層	305.7	8.0	3.5	Fair	Fair	Medium	Medium	Transplant	Indicative Temporary Work Areas
T1691	<i>Melaleuca quinquenervia</i>	白千層	382.2	8.5	4.0	Fair	Fair	Medium	Medium	Transplant	Indicative Temporary Work Areas
T1692	<i>Melaleuca quinquenervia</i>	白千層	471.3	8.5	4.0	Fair	Fair	Medium	Medium	Transplant	Indicative Temporary Work Areas
T1693	<i>Aleurites moluccana</i>	石栗	200.6	4.5	3.0	Fair	Fair	Medium	Medium	Transplant	Indicative Temporary Work Areas
T1694	<i>Delonix regia</i>	鳳凰木	374.2	5.0	5.0	Fair	Fair	Medium	Medium	Transplant	Indicative Temporary Work Areas
T1695	<i>Aleurites moluccana</i>	石栗	203.8	4.5	3.5	Fair	Fair	Medium	Medium	Transplant	Indicative Temporary Work Areas
T1696	<i>Grevillea robusta</i>	銀樺	159.2	2.0	1.5	Poor	Poor	Low	Medium	Fell	Indicative Temporary Work Areas
T1697	<i>Aleurites moluccana</i>	石栗	213.4	3.5	2.0	Fair	Fair	Medium	Medium	Transplant	Indicative Temporary Work Areas
T1698	<i>Aleurites moluccana</i>	石栗	159.2	4.5	3.5	Fair	Poor	Low	Medium	Fell	Indicative Temporary Work Areas
T1699	<i>Aleurites moluccana</i>	石栗	258.0	4.5	3.5	Fair	Fair	Medium	Medium	Transplant	Indicative Temporary Work Areas
T1700	<i>Ficus virens</i> var. <i>sublaeololata</i>	黃葛樹	326.4	5.5	7.5	Fair	Fair	Medium	Medium	Transplant	Indicative Temporary Work Areas
T1701	<i>Aleurites moluccana</i>	石栗	200.6	5.0	3.5	Fair	Fair	Medium	Medium	Transplant	Indicative Temporary Work Areas
T1702	<i>Ficus virens</i> var. <i>sublaeololata</i>	黃葛樹	337.6	8.0	4.0	Fair	Fair	Medium	Medium	Transplant	Indicative Temporary Work Areas
T1703	<i>Bombax ceiba</i>	木棉	328.0	5.5	6.0	Fair	Fair	Medium	Medium	Transplant	Indicative Temporary Work Areas
T1704	<i>Delonix regia</i>	鳳凰木	280.3	5.0	6.0	Fair	Fair	Medium	Medium	Transplant	Indicative Temporary Work Areas
T1705	<i>Aleurites moluccana</i>	石栗	178.3	3.5	2.5	Fair	Fair	Medium	Medium	Transplant	Indicative Temporary Work Areas
T1706	<i>Grevillea robusta</i>	銀樺	149.7	5.0	2.5	Fair	Fair	Medium	Medium	Transplant	Indicative Temporary Work Areas
T1707	<i>Aleurites moluccana</i>	石栗	200.6	4.5	2.0	Fair	Poor	Low	Medium	Fell	Indicative Temporary Work Areas

Tree Assessment Schedule

Tree Reference Number	Tree Species		Size			Tree Health Condition	Tree Form	Amenity Value	Survival Rate After Transplanting	Recommendation	Site Survey Areas
	Botanical Name	Chinese Name	DBH (mm)	Height (m)	Crown Spread (m)	Good/Fair/Poor/Dead	Good/Fair/Poor	High/Medium/Low	High/Medium/Low	Retain/Transplant/Fell	
T1708	<i>Ficus virens var. sublancoelata</i>	黃葛樹	385.4	7.5	8.0	Fair	Fair	Medium	Medium	Transplant	Indicative Temporary Work Areas
T1709	<i>Aleurites moluccana</i>	石栗	238.9	6.0	2.5	Fair	Fair	Medium	Medium	Transplant	Indicative Temporary Work Areas
T1710	<i>Grevillea robusta</i>	銀樺	146.5	5.0	2.5	Fair	Fair	Medium	Medium	Transplant	Indicative Temporary Work Areas
T1711	<i>Aleurites moluccana</i>	石栗	261.1	6.5	4.0	Fair	Fair	Medium	Medium	Transplant	Indicative Temporary Work Areas
T1712	<i>Ficus virens var. sublancoelata</i>	黃葛樹	375.8	7.0	8.0	Fair	Fair	Medium	Medium	Transplant	Indicative Temporary Work Areas
T1713	<i>Aleurites moluccana</i>	石栗	280.3	6.5	3.5	Fair	Fair	Medium	Medium	Transplant	Indicative Temporary Work Areas
T1714	<i>Melaleuca quinquenervia</i>	白千層	339.2	12.0	4.5	Fair	Fair	Medium	Medium	Transplant	Indicative Temporary Work Areas
T1715	<i>Grevillea robusta</i>	銀樺	261.1	12.0	4.0	Fair	Fair	Medium	Medium	Transplant	Indicative Temporary Work Areas
T1716	<i>Ficus virens var. sublancoelata</i>	黃葛樹	487.3	13.0	9.0	Fair	Fair	Medium	Medium	Transplant	Indicative Temporary Work Areas
T1752	<i>Melaleuca quinquenervia</i>	白千層	522.3	8.0	4.5	Fair	Fair	Medium	Medium	Transplant	Indicative Temporary Work Areas
T1753	<i>Melaleuca quinquenervia</i>	白千層	503.2	8.0	4.0	Fair	Fair	Medium	Medium	Transplant	Indicative Temporary Work Areas
T1754	<i>Melaleuca quinquenervia</i>	白千層	302.5	8.0	3.5	Fair	Fair	Medium	Medium	Transplant	Indicative Temporary Work Areas
T1755	<i>Melaleuca quinquenervia</i>	白千層	436.3	8.0	3.5	Fair	Fair	Medium	Medium	Transplant	Indicative Temporary Work Areas
T1756	<i>Melaleuca quinquenervia</i>	白千層	410.8	8.0	3.5	Fair	Fair	Medium	Medium	Transplant	Indicative Temporary Work Areas
T1757	<i>Melaleuca quinquenervia</i>	白千層	449.0	9.0	4.5	Fair	Fair	Medium	Medium	Transplant	Indicative Temporary Work Areas
T1758	<i>Melaleuca quinquenervia</i>	白千層	458.6	8.0	4.0	Fair	Fair	Medium	Medium	Transplant	Indicative Temporary Work Areas
T1759	<i>Melaleuca quinquenervia</i>	白千層	519.1	8.0	4.0	Fair	Fair	Medium	Medium	Transplant	Indicative Temporary Work Areas
T1760	<i>Melaleuca quinquenervia</i>	白千層	500.0	8.0	3.5	Fair	Fair	Medium	Medium	Transplant	Indicative Temporary Work Areas
T1761	<i>Melaleuca quinquenervia</i>	白千層	455.4	7.0	3.5	Fair	Fair	Medium	Medium	Transplant	Indicative Temporary Work Areas
T1762	<i>Melaleuca quinquenervia</i>	白千層	503.2	7.5	4.5	Fair	Fair	Medium	Medium	Transplant	Indicative Temporary Work Areas
T1763	<i>Melaleuca quinquenervia</i>	白千層	283.4	6.0	3.5	Fair	Fair	Medium	Medium	Transplant	Indicative Temporary Work Areas
T1766	<i>Celtis sinensis</i>	朴樹	337.6	7.0	5.5	Fair	Fair	Medium	Medium	Transplant	Outside Development and Indicative Temporary Work Areas
T1768	<i>Grevillea robusta</i>	銀樺	267.5	8.0	4.5	Fair	Fair	Medium	Medium	Transplant	Indicative Temporary Work Areas
T1769	<i>Delonix regia</i>	鳳凰木	308.9	6.5	6.0	Fair	Fair	Medium	Medium	Transplant	Indicative Temporary Work Areas
T1770	<i>Aleurites moluccana</i>	石栗	216.6	5.0	2.5	Fair	Fair	Medium	Medium	Transplant	Indicative Temporary Work Areas
T1771	<i>Lagerstroemia speciosa</i>	大花紫薇	73.2	2.5	2.5	Fair	Fair	Medium	Medium	Transplant	Indicative Temporary Work Areas
T1772	<i>Aleurites moluccana</i>	石栗	156.1	4.0	2.5	Fair	Fair	Medium	Medium	Transplant	Indicative Temporary Work Areas
T1773	<i>Lagerstroemia speciosa</i>	大花紫薇	95.5	2.5	3.0	Fair	Fair	Medium	Medium	Transplant	Indicative Temporary Work Areas
T1774	<i>Aleurites moluccana</i>	石栗	245.2	6.0	3.0	Fair	Fair	Medium	Medium	Transplant	Indicative Temporary Work Areas
T1775	<i>Delonix regia</i>	鳳凰木	379.0	5.5	6.0	Fair	Fair	Medium	Medium	Transplant	Indicative Temporary Work Areas
T1776	<i>Aleurites moluccana</i>	石栗	254.8	6.0	3.5	Fair	Fair	Medium	Medium	Transplant	Indicative Temporary Work Areas
T1777	<i>Lagerstroemia speciosa</i>	大花紫薇	121.0	3.5	3.0	Fair	Fair	Medium	Medium	Transplant	Indicative Temporary Work Areas
T1778	<i>Cassia surattensis</i>	黃槐決明	92.4	3.0	3.0	Fair	Fair	Medium	Medium	Transplant	Indicative Temporary Work Areas
T1779	<i>Lagerstroemia speciosa</i>	大花紫薇	130.6	4.5	3.5	Fair	Fair	Medium	Medium	Transplant	Indicative Temporary Work Areas
T1780	<i>Lagerstroemia speciosa</i>	大花紫薇	146.5	4.5	3.5	Fair	Fair	Medium	Medium	Transplant	Indicative Temporary Work Areas
T1781	<i>Lagerstroemia speciosa</i>	大花紫薇	79.6	2.5	2.0	Fair	Fair	Medium	Medium	Transplant	Indicative Temporary Work Areas
T1782	<i>Lagerstroemia speciosa</i>	大花紫薇	105.1	3.0	3.0	Fair	Fair	Medium	Medium	Transplant	Indicative Temporary Work Areas
T1783	<i>Ficus microcarpa</i>	榕樹	535.0	10.0	14.5	Fair	Fair	Medium	Medium	Transplant	Indicative Temporary Work Areas
T1784	<i>Melaleuca quinquenervia</i>	白千層	442.7	10.0	5.0	Fair	Fair	Medium	Medium	Transplant	Indicative Temporary Work Areas
T1786	<i>Melaleuca quinquenervia</i>	白千層	324.8	8.0	3.5	Fair	Fair	Medium	Medium	Transplant	Indicative Temporary Work Areas
T1788	<i>Melaleuca quinquenervia</i>	白千層	343.9	8.5	3.5	Fair	Fair	Medium	Medium	Transplant	Indicative Temporary Work Areas
T1789	<i>Melaleuca quinquenervia</i>	白千層	328.0	8.5	3.0	Fair	Fair	Medium	Medium	Transplant	Indicative Temporary Work Areas
T1790	<i>Melaleuca quinquenervia</i>	白千層	401.3	9.5	4.0	Fair	Fair	Medium	Medium	Transplant	Indicative Temporary Work Areas
T1791	<i>Melaleuca quinquenervia</i>	白千層	449.0	10.5	6.0	Fair	Fair	Medium	Medium	Transplant	Indicative Temporary Work Areas
T1792	<i>Melaleuca quinquenervia</i>	白千層	334.4	11.0	5.0	Fair	Fair	Medium	Medium	Transplant	Indicative Temporary Work Areas
T1793	<i>Melaleuca quinquenervia</i>	白千層	436.3	11.0	5.0	Fair	Fair	Medium	Medium	Transplant	Indicative Temporary Work Areas

Tree Assessment Schedule

Tree Reference Number	Tree Species		Size			Tree Health Condition	Tree Form	Amenity Value	Survival Rate After Transplanting	Recommendation	Site Survey Areas
	Botanical Name	Chinese Name	DBH (mm)	Height (m)	Crown Spread (m)	Good/Fair/Poor/Dead	Good/Fair/Poor	High/Medium/Low	High/Medium/Low	Retain/Transplant/Fell	
T1797	<i>Melaleuca quinquenervia</i>	白千層	382.2	8.0	3.5	Fair	Fair	Medium	Medium	Transplant	Indicative Temporary Work Areas
T1798	<i>Melaleuca quinquenervia</i>	白千層	328.0	8.0	4.0	Fair	Fair	Medium	Medium	Transplant	Indicative Temporary Work Areas
T1799	<i>Melaleuca quinquenervia</i>	白千層	465.0	8.0	3.5	Fair	Fair	Medium	Medium	Transplant	Indicative Temporary Work Areas
T1800	<i>Melaleuca quinquenervia</i>	白千層	388.5	8.5	4.5	Fair	Fair	Medium	Medium	Transplant	Indicative Temporary Work Areas
T1801	<i>Melaleuca quinquenervia</i>	白千層	305.7	6.5	3.5	Fair	Fair	Medium	Medium	Transplant	Indicative Temporary Work Areas
T1802	<i>Melaleuca quinquenervia</i>	白千層	280.3	7.0	3.5	Fair	Fair	Medium	Medium	Transplant	Indicative Temporary Work Areas
T1803	<i>Melaleuca quinquenervia</i>	白千層	321.7	8.5	4.0	Fair	Fair	Medium	Medium	Transplant	Indicative Temporary Work Areas
T1804	<i>Melaleuca quinquenervia</i>	白千層	277.1	8.0	4.5	Fair	Fair	Medium	Medium	Transplant	Indicative Temporary Work Areas
T1805	<i>Melaleuca quinquenervia</i>	白千層	242.0	6.5	3.0	Fair	Fair	Medium	Medium	Transplant	Outside Development and Indicative Temporary Work Areas
T1806	<i>Melaleuca quinquenervia</i>	白千層	302.5	7.0	3.5	Fair	Fair	Medium	Medium	Transplant	Indicative Temporary Work Areas
T1807	<i>Melaleuca quinquenervia</i>	白千層	254.8	6.0	3.5	Fair	Fair	Medium	Medium	Transplant	Indicative Temporary Work Areas
T1808	<i>Melaleuca quinquenervia</i>	白千層	283.4	7.5	4.0	Fair	Fair	Medium	Medium	Transplant	Outside Development and Indicative Temporary Work Areas
T1872	<i>Bombax ceiba</i>	木棉	380.6	8.5	5.5	Fair	Fair	Medium	Medium	Transplant	Indicative Temporary Work Areas
T1873	<i>Bombax ceiba</i>	木棉	207.0	5.5	3.5	Fair	Fair	Medium	Medium	Transplant	Indicative Temporary Work Areas
T1874	<i>Bombax ceiba</i>	木棉	367.3	6.0	6.5	Fair	Fair	Medium	Medium	Transplant	Indicative Temporary Work Areas
T1875	<i>Aleurites moluccana</i>	石栗	297.3	6.5	4.5	Fair	Poor	Low	Medium	Fell	Indicative Temporary Work Areas
T1876	<i>Aleurites moluccana</i>	石栗	251.6	6.0	3.0	Fair	Fair	Medium	Medium	Transplant	Indicative Temporary Work Areas
T1877	<i>Bombax ceiba</i>	木棉	522.3	8.5	4.5	Fair	Fair	Medium	Medium	Transplant	Indicative Temporary Work Areas
T1878	<i>Lagerstroemia speciosa</i>	大花紫薇	127.4	4.5	2.5	Fair	Fair	Medium	Low	Fell	Indicative Temporary Work Areas
T1879	<i>Aleurites moluccana</i>	石栗	286.6	5.0	5.0	Fair	Fair	Medium	Medium	Transplant	Indicative Temporary Work Areas
T1880	<i>Celtis sinensis</i>	朴樹	221.3	8.0	3.0	Fair	Fair	Medium	Medium	Transplant	Indicative Temporary Work Areas
T1881	<i>Aleurites moluccana</i>	石栗	234.1	6.5	3.5	Fair	Fair	Medium	Medium	Transplant	Indicative Temporary Work Areas
T1882	<i>Bombax ceiba</i>	木棉	192.7	5.0	2.0	Fair	Fair	Medium	Medium	Transplant	Indicative Temporary Work Areas
T1883	<i>Aleurites moluccana</i>	石栗	205.4	6.0	3.5	Fair	Fair	Medium	Medium	Transplant	Indicative Temporary Work Areas
T1884	<i>Bombax ceiba</i>	木棉	215.0	6.0	2.5	Fair	Fair	Medium	Medium	Transplant	Indicative Temporary Work Areas
T1885	<i>Bombax ceiba</i>	木棉	251.6	7.0	5.0	Fair	Fair	Medium	Medium	Transplant	Indicative Temporary Work Areas
T1886	<i>Aleurites moluccana</i>	石栗	289.3	5.0	6.0	Fair	Poor	Low	Medium	Fell	Indicative Temporary Work Areas
T1887	<i>Bombax ceiba</i>	木棉	191.1	6.0	5.0	Fair	Fair	Medium	Medium	Transplant	Indicative Temporary Work Areas
T1888	<i>Aleurites moluccana</i>	石栗	308.9	6.0	5.0	Fair	Fair	Medium	Medium	Transplant	Indicative Temporary Work Areas
T1889	<i>Aleurites moluccana</i>	石栗	385.4	7.0	6.0	Fair	Fair	Medium	Medium	Transplant	Indicative Temporary Work Areas
T1890	<i>Bombax ceiba</i>	木棉	382.2	8.0	5.0	Fair	Fair	Medium	Medium	Transplant	Outside Development and Indicative Temporary Work Areas
T1891	<i>Spathodea campanulata</i>	火焰樹	273.9	6.0	5.0	Fair	Fair	Medium	Medium	Retain	Outside Development and Indicative Temporary Work Areas
T1892	<i>Bombax ceiba</i>	木棉	369.4	8.0	5.0	Fair	Fair	Medium	Medium	Retain	Outside Development and Indicative Temporary Work Areas
T1893	<i>Aleurites moluccana</i>	石栗	417.2	8.0	6.0	Fair	Fair	Medium	Medium	Retain	Outside Development and Indicative Temporary Work Areas
T1894	<i>Bombax ceiba</i>	木棉	385.4	8.0	5.0	Fair	Fair	Medium	Medium	Retain	Outside Development and Indicative Temporary Work Areas
T1895	<i>Spathodea campanulata</i>	火焰樹	222.9	5.0	5.0	Fair	Fair	Medium	Medium	Retain	Outside Development and Indicative Temporary Work Areas
T1896	<i>Bombax ceiba</i>	木棉	149.7	6.0	4.0	Fair	Fair	Medium	Medium	Retain	Outside Development and Indicative Temporary Work Areas
T1897	<i>Aleurites moluccana</i>	石栗	445.9	8.0	6.0	Fair	Fair	Medium	Medium	Retain	Outside Development and Indicative Temporary Work Areas
T1898	<i>Bombax ceiba</i>	木棉	254.3	9.0	5.0	Fair	Fair	Medium	Medium	Retain	Outside Development and Indicative Temporary Work Areas
T1899	<i>Aleurites moluccana</i>	石栗	382.2	6.0	5.0	Fair	Fair	Medium	Medium	Retain	Outside Development and Indicative Temporary Work Areas
T1900	<i>Bombax ceiba</i>	木棉	305.7	12.0	7.0	Fair	Poor	Low	Medium	Retain	Outside Development and Indicative Temporary Work Areas
T1901	<i>Aleurites moluccana</i>	石栗	382.2	9.0	6.0	Fair	Fair	Medium	Medium	Retain	Outside Development and Indicative Temporary Work Areas
T1902	<i>Bombax ceiba</i>	木棉	254.3	9.0	5.0	Fair	Fair	Medium	Medium	Retain	Outside Development and Indicative Temporary Work Areas
T1903	<i>Bombax ceiba</i>	木棉	222.9	5.0	4.0	Fair	Poor	Low	Medium	Retain	Outside Development and Indicative Temporary Work Areas
T1904	<i>Aleurites moluccana</i>	石栗	509.6	9.0	6.0	Fair	Fair	Medium	Medium	Retain	Outside Development and Indicative Temporary Work Areas
T1905	<i>Bombax ceiba</i>	木棉	382.2	11.0	8.0	Fair	Fair	Medium	Medium	Retain	Outside Development and Indicative Temporary Work Areas

Tree Assessment Schedule

Tree Reference Number	Tree Species		Size			Tree Health Condition	Tree Form	Amenity Value	Survival Rate After Transplanting	Recommendation	Site Survey Areas
	Botanical Name	Chinese Name	DBH (mm)	Height (m)	Crown Spread (m)	Good/Fair/Poor/Dead	Good/Fair/Poor	High/Medium/Low	High/Medium/Low	Retain/Transplant/Fell	
T1906	<i>Spathodea campanulata</i>	火焰樹	101.9	5.0	4.0	Fair	Fair	Medium	Medium	Retain	Outside Development and Indicative Temporary Work Areas
T1907	<i>Bombax ceiba</i>	木棉	414.0	9.0	8.0	Fair	Fair	Medium	Medium	Retain	Outside Development and Indicative Temporary Work Areas
T1908	<i>Cinnamomum camphora</i>	樟	393.3	6.0	5.0	Fair	Fair	Medium	Medium	Retain	Outside Development and Indicative Temporary Work Areas
T1909	<i>Cinnamomum camphora</i>	樟	202.2	5.0	5.0	Fair	Fair	Medium	Medium	Retain	Outside Development and Indicative Temporary Work Areas
T1910	<i>Cinnamomum camphora</i>	樟	273.9	8.0	6.0	Fair	Fair	Medium	Medium	Retain	Outside Development and Indicative Temporary Work Areas
T1911	<i>Cinnamomum camphora</i>	樟	197.5	5.0	4.0	Fair	Fair	Medium	Medium	Retain	Outside Development and Indicative Temporary Work Areas
T1912	<i>Cinnamomum camphora</i>	樟	359.9	6.0	5.0	Fair	Fair	Medium	Medium	Retain	Outside Development and Indicative Temporary Work Areas
T1913	<i>Cinnamomum camphora</i>	樟	445.9	6.0	5.0	Fair	Fair	Medium	Medium	Retain	Outside Development and Indicative Temporary Work Areas
T1914	<i>Cinnamomum camphora</i>	樟	305.7	5.0	4.0	Fair	Fair	Medium	Medium	Retain	Outside Development and Indicative Temporary Work Areas
T1915	<i>Cinnamomum camphora</i>	樟	630.6	8.0	7.0	Fair	Fair	Medium	Medium	Retain	Outside Development and Indicative Temporary Work Areas
T1916	<i>Cinnamomum camphora</i>	樟	457.0	6.0	5.0	Fair	Fair	Medium	Medium	Retain	Outside Development and Indicative Temporary Work Areas
T1917	<i>Cinnamomum camphora</i>	樟	259.9	6.0	5.0	Fair	Fair	Medium	Medium	Retain	Outside Development and Indicative Temporary Work Areas
T1922	<i>Eucalyptus robusta</i>	大葉桉	293.0	6.0	5.0	Fair	Fair	Medium	Medium	Retain	Outside Development and Indicative Temporary Work Areas
T1923	<i>Eucalyptus robusta</i>	大葉桉	267.5	8.0	5.0	Fair	Fair	Medium	Medium	Retain	Outside Development and Indicative Temporary Work Areas
T1924	<i>Eucalyptus robusta</i>	大葉桉	162.4	5.0	4.0	Fair	Fair	Medium	Medium	Retain	Outside Development and Indicative Temporary Work Areas
T1925	<i>Eucalyptus robusta</i>	大葉桉	302.5	7.0	6.0	Fair	Fair	Medium	Medium	Retain	Outside Development and Indicative Temporary Work Areas
T1926	<i>Eucalyptus robusta</i>	大葉桉	248.4	6.0	5.0	Fair	Fair	Medium	Medium	Retain	Outside Development and Indicative Temporary Work Areas
T1927	<i>Eucalyptus robusta</i>	大葉桉	299.4	6.0	4.0	Fair	Fair	Medium	Medium	Retain	Outside Development and Indicative Temporary Work Areas
T1928	<i>Eucalyptus robusta</i>	大葉桉	197.5	8.5	5.0	Fair	Fair	Medium	Medium	Retain	Outside Development and Indicative Temporary Work Areas
T1929	<i>Eucalyptus robusta</i>	大葉桉	251.6	5.0	5.0	Fair	Fair	Medium	Medium	Retain	Outside Development and Indicative Temporary Work Areas
T1930	<i>Eucalyptus robusta</i>	大葉桉	191.1	5.0	5.0	Fair	Fair	Medium	Medium	Retain	Outside Development and Indicative Temporary Work Areas
T1931	<i>Eucalyptus robusta</i>	大葉桉	178.3	5.0	5.0	Fair	Fair	Medium	Medium	Retain	Outside Development and Indicative Temporary Work Areas
T1932	<i>Eucalyptus robusta</i>	大葉桉	242.0	5.0	5.0	Fair	Fair	Medium	Medium	Retain	Outside Development and Indicative Temporary Work Areas
T1933	<i>Eucalyptus robusta</i>	大葉桉	258.0	9.0	5.0	Fair	Poor	Low	Medium	Retain	Outside Development and Indicative Temporary Work Areas
T1934	<i>Eucalyptus robusta</i>	大葉桉	133.8	5.0	4.0	Fair	Fair	Medium	Medium	Retain	Outside Development and Indicative Temporary Work Areas
T1935	<i>Eucalyptus robusta</i>	大葉桉	308.0	8.0	5.0	Fair	Fair	Medium	Medium	Retain	Outside Development and Indicative Temporary Work Areas
T1936	<i>Eucalyptus robusta</i>	大葉桉	305.7	8.0	5.0	Fair	Fair	Medium	Medium	Retain	Outside Development and Indicative Temporary Work Areas
T1937	<i>Ficus virens var. subanceolata</i>	黃葛樹	328.0	9.0	8.0	Fair	Fair	Medium	Medium	Transplant	Indicative Temporary Work Areas
T1938	<i>Bombax ceiba</i>	木棉	168.8	4.0	4.0	Fair	Fair	Medium	Medium	Transplant	Indicative Temporary Work Areas
T1939	<i>Ficus benjamina</i>	垂葉榕	455.4	10.0	9.0	Fair	Fair	Medium	Low	Fell	Indicative Temporary Work Areas
T1940	<i>Aleurites moluccana</i>	石栗	105.1	4.0	4.0	Fair	Fair	Medium	Medium	Transplant	Indicative Temporary Work Areas
T1941	<i>Ficus benjamina</i>	垂葉榕	260.0	5.0	5.0	Fair	Fair	Medium	Medium	Transplant	Indicative Temporary Work Areas
T1942	<i>Bombax ceiba</i>	木棉	92.4	5.0	4.0	Fair	Fair	Medium	Medium	Transplant	Indicative Temporary Work Areas
T1943	<i>Michelia x alba</i>	白蘭	207.0	5.0	6.0	Fair	Fair	Medium	Medium	Transplant	Indicative Temporary Work Areas
T1944	<i>Cinnamomum burmannii</i>	陰香	394.9	9.0	7.0	Fair	Fair	Medium	Medium	Transplant	Indicative Temporary Work Areas
T1945	<i>Bombax ceiba</i>	木棉	127.4	5.0	4.0	Fair	Poor	Low	Medium	Fell	Indicative Temporary Work Areas
T1946	<i>Aleurites moluccana</i>	石栗	98.7	4.0	4.0	Fair	Fair	Medium	Medium	Transplant	Indicative Temporary Work Areas
T1947	<i>Crateva unilocularis</i>	樹頭菜	165.6	6.0	4.0	Fair	Poor	Low	Medium	Fell	Indicative Temporary Work Areas
T1948	<i>Aleurites moluccana</i>	石栗	178.3	6.0	5.0	Fair	Fair	Medium	Medium	Transplant	Indicative Temporary Work Areas
T1949	<i>Bombax ceiba</i>	木棉	197.5	5.0	5.0	Fair	Fair	Medium	Medium	Transplant	Indicative Temporary Work Areas
T1950	<i>Aleurites moluccana</i>	石栗	222.9	8.0	6.0	Fair	Fair	Medium	Medium	Transplant	Indicative Temporary Work Areas
T1951	<i>Bombax ceiba</i>	木棉	560.5	13.0	12.0	Fair	Fair	Medium	Medium	Transplant	Indicative Temporary Work Areas
T1952	<i>Sapium sebiferum</i>	烏柏	181.5	7.0	6.0	Fair	Fair	Medium	Medium	Transplant	Indicative Temporary Work Areas
T1953	<i>Bombax ceiba</i>	木棉	222.9	5.0	4.0	Fair	Fair	Medium	Medium	Transplant	Indicative Temporary Work Areas
T1954	<i>Aleurites moluccana</i>	石栗	328.0	7.0	6.0	Fair	Fair	Medium	Medium	Transplant	Indicative Temporary Work Areas
T1955	<i>Bombax ceiba</i>	木棉	328.0	7.0	6.0	Fair	Fair	Medium	Medium	Transplant	Indicative Temporary Work Areas

Tree Assessment Schedule

Tree Reference Number	Tree Species		Size			Tree Health Condition	Tree Form	Amenity Value	Survival Rate After Transplanting	Recommendation	Site Survey Areas
	Botanical Name	Chinese Name	DBH (mm)	Height (m)	Crown Spread (m)	Good/Fair/Poor/Dead	Good/Fair/Poor	High/Medium/Low	High/Medium/Low	Retain/Transplant/Fell	
T2061	<i>Washingtonia robusta</i>	華盛頓葵	305.7	5.0	3.5	Fair	Fair	Medium	Medium	Transplant	Indicative Temporary Work Areas
T2062	<i>Washingtonia robusta</i>	華盛頓葵	286.6	4.0	3.0	Fair	Fair	Medium	Medium	Transplant	Indicative Temporary Work Areas
T2064	<i>Bombax ceiba</i>	木棉	258.0	5.0	6.0	Fair	Fair	Medium	Medium	Transplant	Indicative Temporary Work Areas
T2065	<i>Bombax ceiba</i>	木棉	305.7	11.0	5.5	Fair	Fair	Medium	Medium	Transplant	Indicative Temporary Work Areas
T2066	<i>Aleurites moluccana</i>	石栗	254.8	5.5	3.5	Fair	Fair	Medium	Medium	Transplant	Outside Development and Indicative Temporary Work Areas
T2067	<i>Bombax ceiba</i>	木棉	232.5	8.5	4.5	Fair	Fair	Medium	Medium	Transplant	Outside Development and Indicative Temporary Work Areas
T2068	<i>Aleurites moluccana</i>	石栗	254.8	7.5	5.5	Fair	Fair	Medium	Medium	Transplant	Outside Development and Indicative Temporary Work Areas
T2069	<i>Bombax ceiba</i>	木棉	178.3	6.5	3.5	Poor	Fair	Medium	Medium	Transplant	Outside Development and Indicative Temporary Work Areas
T2070	<i>Aleurites moluccana</i>	石栗	200.6	5.5	3.5	Fair	Fair	Medium	Medium	Transplant	Outside Development and Indicative Temporary Work Areas
T2071	<i>Bombax ceiba</i>	木棉	124.2	3.5	1.5	Poor	Fair	Medium	Medium	Transplant	Outside Development and Indicative Temporary Work Areas
T2072	<i>Aleurites moluccana</i>	石栗	187.9	4.5	3.0	Fair	Fair	Medium	Medium	Transplant	Outside Development and Indicative Temporary Work Areas
T2073	<i>Casuarina equisetifolia</i>	木麻黃	86.0	2.5	1.5	Poor	Poor	Low	Medium	Transplant	Outside Development and Indicative Temporary Work Areas
T2074	<i>Aleurites moluccana</i>	石栗	200.6	6.0	4.0	Fair	Fair	Medium	Medium	Transplant	Outside Development and Indicative Temporary Work Areas
T2075	<i>Aleurites moluccana</i>	石栗	168.8	5.0	3.5	Fair	Fair	Medium	Medium	Transplant	Outside Development and Indicative Temporary Work Areas
T2091	<i>Khaya senegalensis (Desr.) A. Juss.</i>	非洲桃花心木	353.5	8.0	4.0	Fair	Fair	Medium	Medium	Retain	Outside Development and Indicative Temporary Work Areas
T2105	<i>Macaranga tanarius</i>	血桐	101.6	5.0	3.5	Fair	Fair	Medium	Medium	Transplant	PH Site
T2106	<i>Eucalyptus torelliana</i>	毛葉桉	592.4	12.5	8.0	Fair	Fair	Medium	Medium	Transplant	PH Site
T2107	<i>Macaranga tanarius</i>	血桐	311.6	6.0	7.0	Fair	Fair	Medium	Medium	Transplant	PH Site
T2108	<i>Eucalyptus torelliana</i>	毛葉桉	318.5	12.0	3.5	Fair	Fair	Medium	Medium	Transplant	PH Site
T2109	<i>Acacia confusa</i>	台灣相思	425.6	7.0	4.0	Fair	Fair	Medium	Low	Fell	PH Site
T2110	<i>Acacia confusa</i>	台灣相思	302.5	12.0	10.0	Fair	Poor	Low	Medium	Fell	PH Site
T2111	<i>Acacia confusa</i>	台灣相思	279.0	8.0	6.0	Fair	Fair	Medium	Low	Fell	PH Site
T2112	<i>Acacia mangium</i>	馬占相思	340.8	10.0	5.0	Fair	Fair	Medium	Low	Fell	PH Site
T2113	<i>Macaranga tanarius</i>	血桐	121.0	2.0	1.5	Fair	Fair	Low	Low	Fell	PH Site
T2114	<i>Macaranga tanarius</i>	血桐	116.2	2.0	3.0	Fair	Fair	Low	Low	Fell	PH Site
T2115	<i>Macaranga tanarius</i>	血桐	251.6	7.0	7.0	Fair	Fair	Low	Low	Fell	PH Site
T2116	<i>Leucaena leucocephala</i>	銀合歡	117.6	4.0	4.0	Fair	Fair	Low	Low	Fell	PH Site
T2117	<i>Spathodea campanulata</i>	火焰樹	49.8	2.0	2.5	Fair	Poor	Low	Medium	Fell	PH Site
T2119	<i>Alangium chinense</i>	八角楓	92.5	5.0	3.5	Fair	Poor	Low	Medium	Fell	PH Site
T2120	Unidentifiable	N/A	N/A	N/A	N/A	Dead	N/A	N/A	N/A	Fell	PH Site
T2121	Unidentifiable	N/A	N/A	N/A	N/A	Dead	N/A	N/A	N/A	Fell	PH Site
T2122	Unidentifiable	N/A	N/A	N/A	N/A	Dead	N/A	N/A	N/A	Fell	PH Site
T2123	Unidentifiable	N/A	N/A	N/A	N/A	Dead	N/A	N/A	N/A	Fell	PH Site
T2124	Unidentifiable	N/A	N/A	N/A	N/A	Dead	N/A	N/A	N/A	Fell	PH Site
T2125	Unidentifiable	N/A	N/A	N/A	N/A	Dead	N/A	N/A	N/A	Fell	PH Site
T2126	Unidentifiable	N/A	N/A	N/A	N/A	Dead	N/A	N/A	N/A	Fell	PH Site
T2127	Unidentifiable	N/A	N/A	N/A	N/A	Dead	N/A	N/A	N/A	Fell	PH Site
T2128	Unidentifiable	N/A	N/A	N/A	N/A	Dead	N/A	N/A	N/A	Fell	PH Site
T2130	Unidentifiable	N/A	N/A	N/A	N/A	Dead	N/A	N/A	N/A	Fell	PH Site
T2131	Unidentifiable	N/A	N/A	N/A	N/A	Dead	N/A	N/A	N/A	Fell	PH Site
T2132	<i>Clausena lansium</i>	黃皮	119.7	6.0	5.0	Fair	Poor	Low	Medium	Fell	PH Site
T2133	<i>Clausena lansium</i>	黃皮	87.3	5.0	5.0	Fair	Poor	Low	Medium	Fell	PH Site
T2134	<i>Ficus variegata var. chlorocarpa</i>	青果榕	109.0	6.0	5.0	Fair	Fair	Medium	Low	Fell	PH Site
T2135	Unidentifiable	N/A	N/A	N/A	N/A	Dead	N/A	N/A	N/A	Fell	PH Site
T2136	Unidentifiable	N/A	N/A	N/A	N/A	Dead	N/A	N/A	N/A	Fell	PH Site
T2137	<i>Macaranga tanarius</i>	血桐	98.7	3.0	2.0	Fair	Poor	Low	Medium	Fell	PH Site

Tree Assessment Schedule

Tree Reference Number	Tree Species		Size			Tree Health Condition	Tree Form	Amenity Value	Survival Rate After Transplanting	Recommendation	Site Survey Areas
	Botanical Name	Chinese Name	DBH (mm)	Height (m)	Crown Spread (m)	Good/Fair/Poor/Dead	Good/Fair/Poor	High/Medium/Low	High/Medium/Low	Retain/Transplant/Fell	
T2138	<i>Clausena lansium</i>	黃皮	132.2	6.0	5.0	Fair	Fair	Medium	Low	Fell	PH Site
T2139	<i>Ficus variegata var. chlorocarpa</i>	青果榕	123.5	6.0	5.0	Fair	Fair	Medium	Medium	Transplant	PH Site
T2140	<i>Ficus variegata var. chlorocarpa</i>	青果榕	76.4	6.0	5.5	Fair	Poor	Low	Medium	Fell	PH Site
T2142	<i>Dimocarpus longan</i>	龍眼	110.3	3.0	2.5	Fair	Fair	Medium	Medium	Transplant	PH Site
T2143	<i>Dimocarpus longan</i>	龍眼	73.5	2.0	2.5	Fair	Fair	Medium	Low	Fell	PH Site
T2144	<i>Dimocarpus longan</i>	龍眼	77.6	3.5	2.0	Fair	Fair	Medium	Low	Fell	PH Site
T2145	<i>Leucaena leucocephala</i>	銀合歡	180.3	6.5	5.0	Fair	Poor	Low	Medium	Fell	PH Site
T2146	<i>Leucaena leucocephala</i>	銀合歡	203.8	7.0	4.5	Fair	Fair	Low	Low	Fell	PH Site
T2147	<i>Leucaena leucocephala</i>	銀合歡	113.3	4.5	4.0	Fair	Fair	Low	Low	Fell	PH Site
T2148	<i>Leucaena leucocephala</i>	銀合歡	98.7	6.0	5.0	Fair	Fair	Low	Low	Fell	PH Site
T2149	<i>Ficus benjamina</i>	垂葉榕	112.7	6.0	4.5	Fair	Fair	Medium	Medium	Transplant	PH Site
T2150	<i>Ficus benjamina</i>	垂葉榕	75.7	5.0	4.0	Fair	Fair	Medium	Medium	Transplant	PH Site
T2151	<i>Macaranga tanarius</i>	血桐	-	-	-	Dead	-	-	-	Fell	PH Site
T2152	<i>Bombax ceiba</i>	木棉	253.2	6.0	4.5	Fair	Fair	Medium	Medium	Transplant	PH Site
T2153	<i>Bombax ceiba</i>	木棉	227.7	6.0	4.5	Fair	Fair	Medium	Medium	Transplant	PH Site
T2155	<i>Mangifera indica</i>	杧果	90.5	4.0	2.0	Fair	Fair	Medium	Medium	Transplant	PH Site
T2156	Unidentifiable	N/A	N/A	N/A	N/A	Dead	N/A	N/A	N/A	Fell	PH Site
T2157	<i>Ligustrum sinense</i>	山指甲	96.9	4.0	3.5	Fair	Fair	Medium	Low	Fell	PH Site
T2158	<i>Ligustrum sinense</i>	山指甲	108.0	3.5	4.0	Fair	Fair	Medium	Low	Fell	PH Site
T2159	<i>Ficus hispida</i>	對葉榕	105.4	4.0	4.0	Fair	Fair	Medium	Medium	Fell	PH Site
T2160	Unidentifiable	N/A	N/A	N/A	N/A	Dead	N/A	N/A	N/A	Fell	PH Site
T2162	<i>Carica papaya</i>	番木瓜	111.5	4.0	3.0	Fair	Fair	Medium	Medium	Transplant	PH Site
T2163	<i>Carica papaya</i>	番木瓜	121.0	4.0	3.0	Fair	Fair	Medium	Medium	Transplant	PH Site
T2164	<i>Macaranga tanarius</i>	血桐	112.7	4	4	Fair	Fair	Medium	Medium	Transplant	PH Site

Appendix C

Photographic Records of Existing Trees



T004



T006



T007



T008



T009



T010



T011



T012



T013



T014



T015



T016



T017



T018



T019



T020



T021



T022



T023



T024



T025



T026



T027



T028



T029



T030



T031



T032



T033



T034



T035



T036



T037



T038



T039



T040



T041



T042



T043



T044



T045



T046



T047



T048



T049



T051



T052



T059



T060



T062



T063



T064



T065



T066



T067



T068



T069



T070



T071



T072



T073



T074

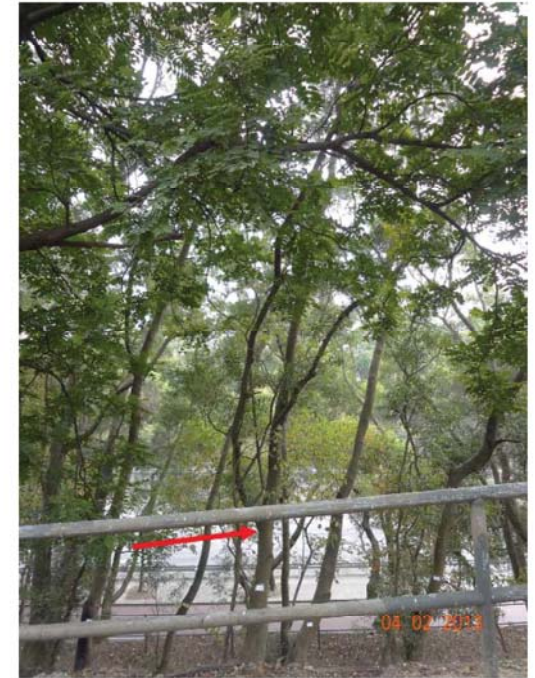

T075



T076

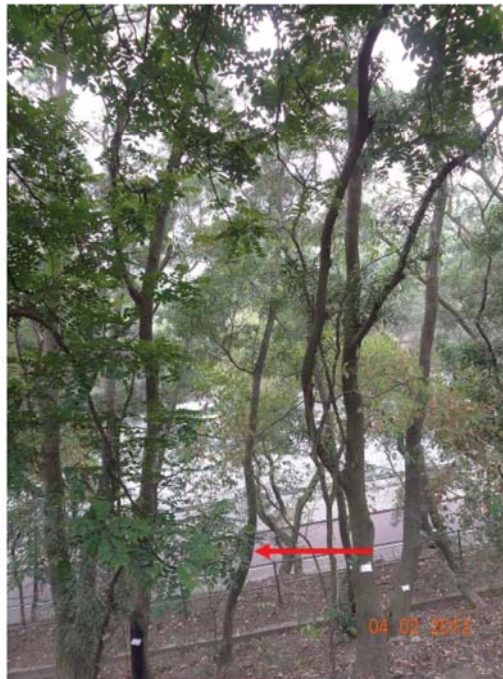

T077

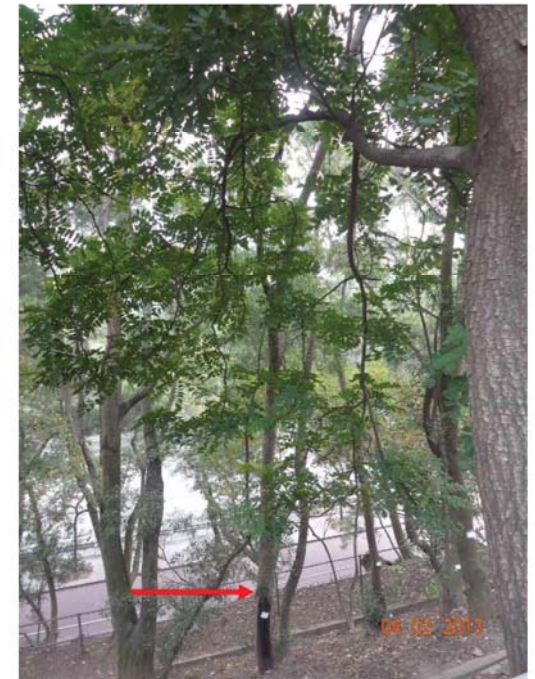

T078



T079



T080



T081



T082



T083



T084



T085



T086

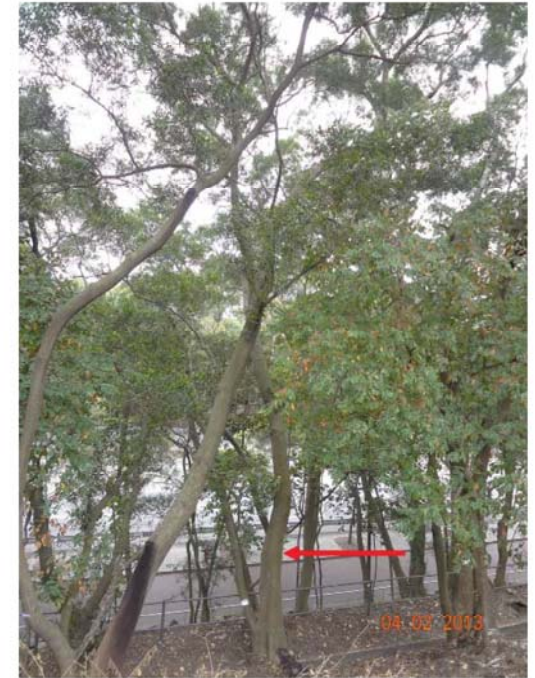

T087



T088



T089



T090



T091



T092

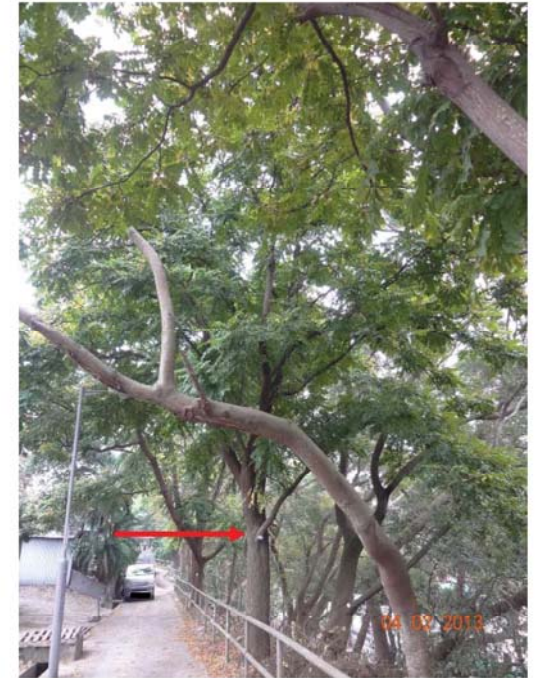

T093



T094



T095



T096



T097



T098



T099



T100



T101



T102



T103



T104



T105



T106



T107



T108



T109

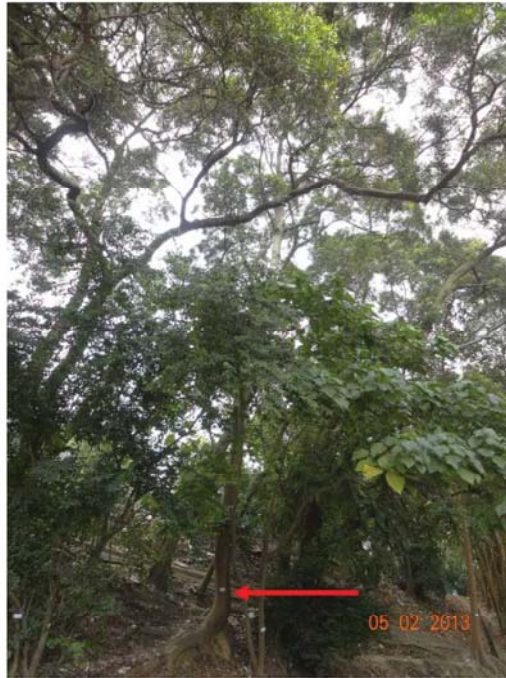

T110



T111



T112



T113



T114



T115



T116



T117



T118



T119

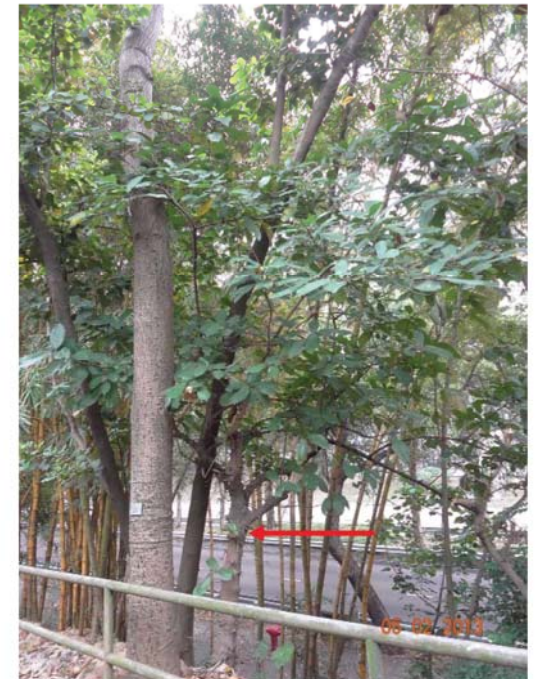

T120



T121



T122



T123



T124



T125



T126



T127



T128



T129



T130



T131

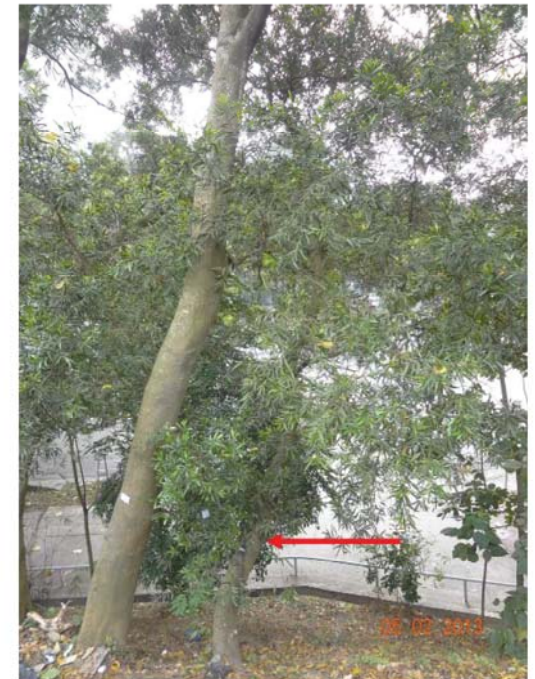

T132



T133



T134



T135



T136



T137

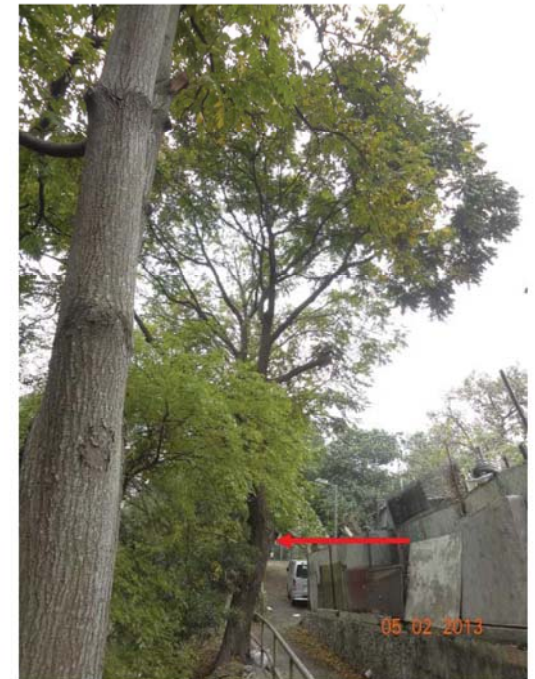

T138



T139



T140



T141



T142



T143



T144



T145



T146



T147



T148



T149



T150



T151



T152



T154



T155



T156



T157



T158



T159

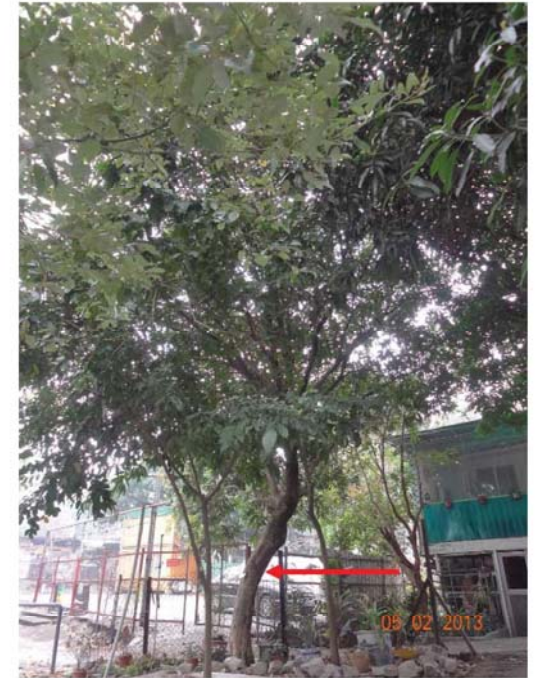

T160



T161



T162



T163



T164



T165



T166



T167



T168

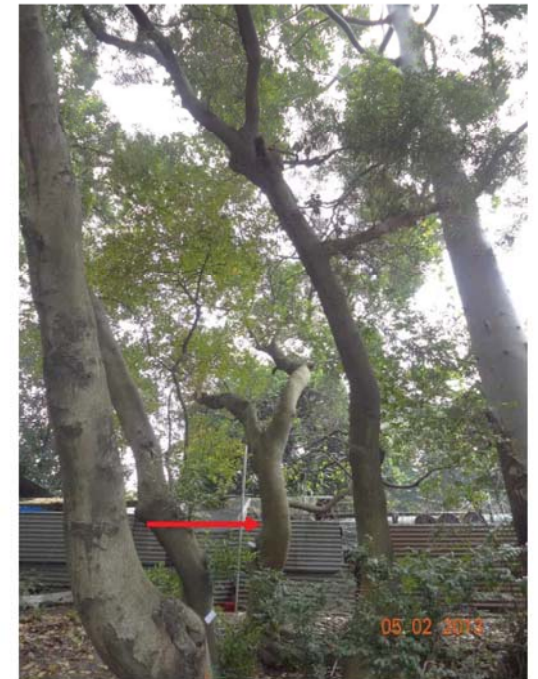

T169



T170



T171



T172



T173



T174



T175



T176



T177



T178



T179



T180



T181



T182



T183



T184



T185



T186



T187



T188



T189



T190



T191



T192



T193



T195



T196



T197



T198



T199



T200



T201



T202



T203



T204



T205



T206



T207



T208

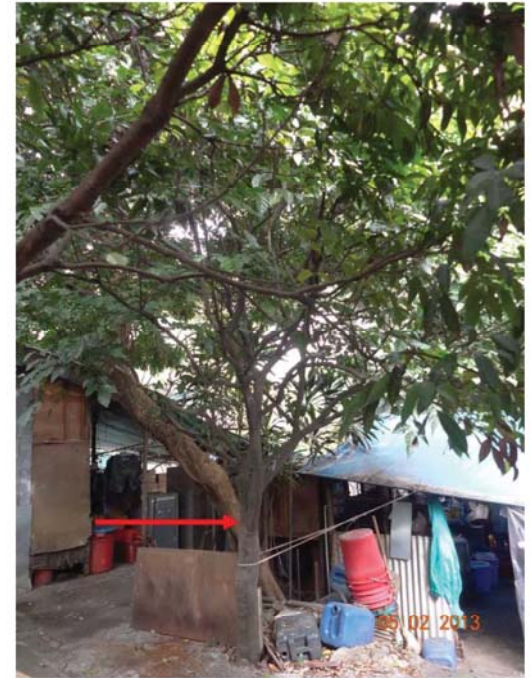

T209



T210



T211



T212

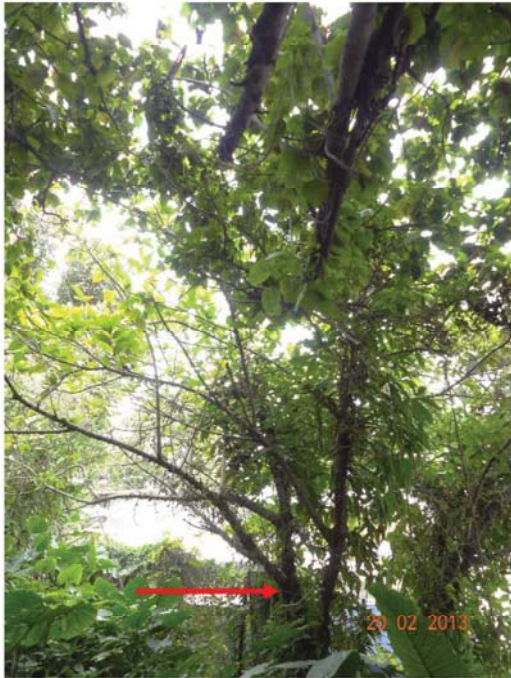

T213



T214



T215



T216



T217



T218



T219



T220



T221



T222



T223



T224

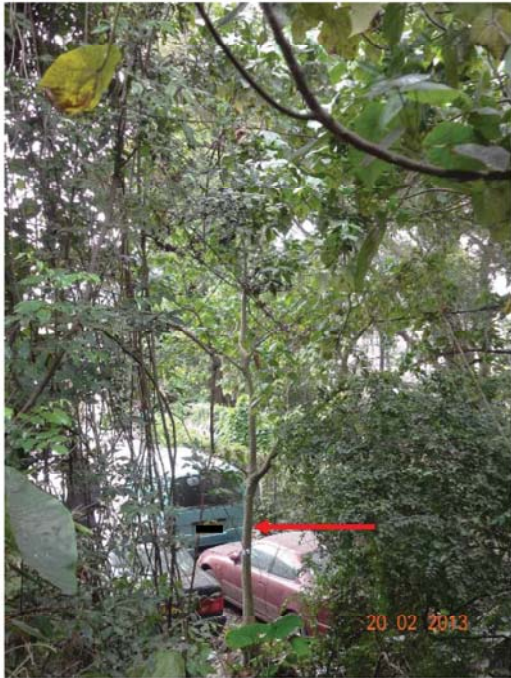

T225



T229



T231

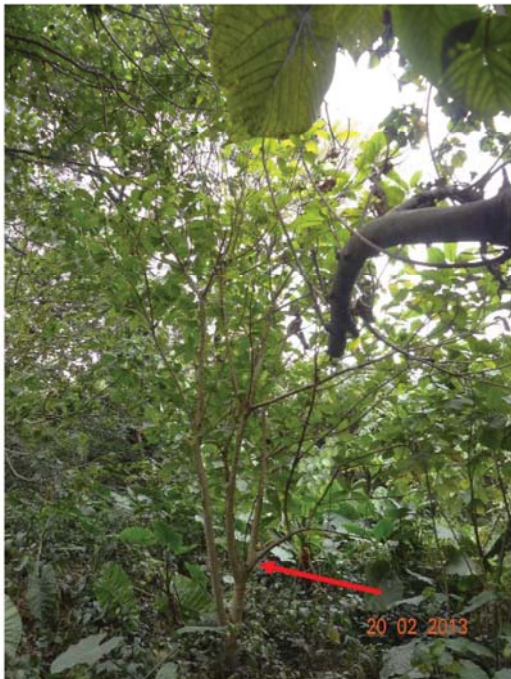

T232



T233



T234



T235



T236



T237



T238



T239



T240



T241



T242



T243



T244



T245



T246



T252



T253

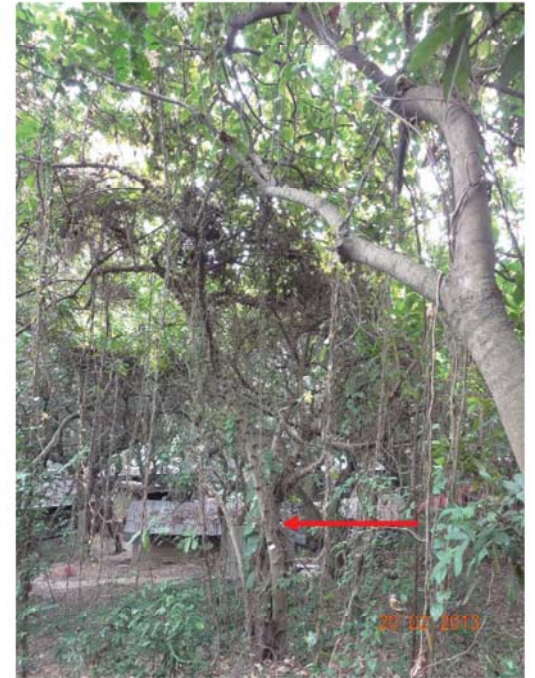

T254



T255



T256



T257



T259



T273



T274



T275



T276



T277



T278



T279



T280



T281



T282



T283



T284



T285



T286



T287



T288



T292



T293



T294



T295



T296



T297



T298



T299



T300



T301



T302



T303



T304



T305



T306



T307



T308



T309



T310



T311



T317



T319



T320



T325



T326



T328



T329



T330



T331



T332



T333



T334



T335



T336



T337



T338



T339



T340



T341



T342



T343



T344



T345



T346



T347



T348



T349



T350



T351



T353



T354



T355



T356



T357



T358



T359



T360



T361



T364



T365



T366



T367



T368



T369



T370



T371



T372



T373



T375



T376



T377



T378



T379



T380



T384



T385



T386



T387

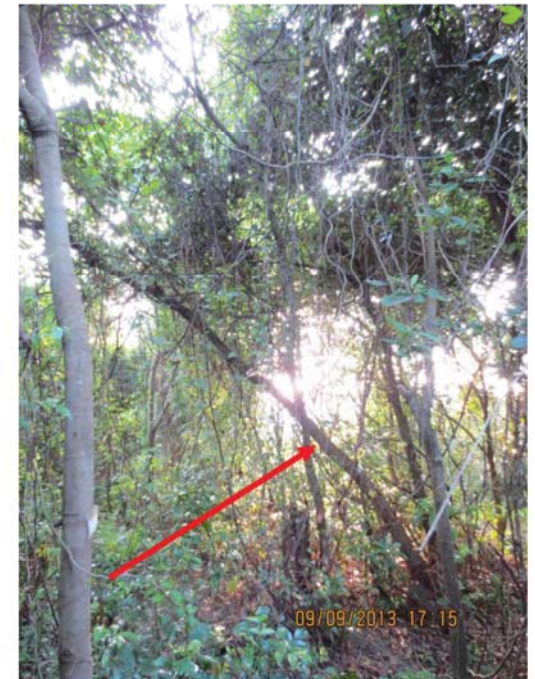

T388



T389



T390



T391



T392



T393



T394



T395



T396



T397



T399



T400



T401



T402



T403



T404



T405



T406



T407



T409



T410



T411



T412



T413



T417



T418



T419



T420



T423



T424



T425



T427



T429



T430



T434



T435



T437



T438



T439



T440



T441



T442



T443



T444



T445



T446



T447

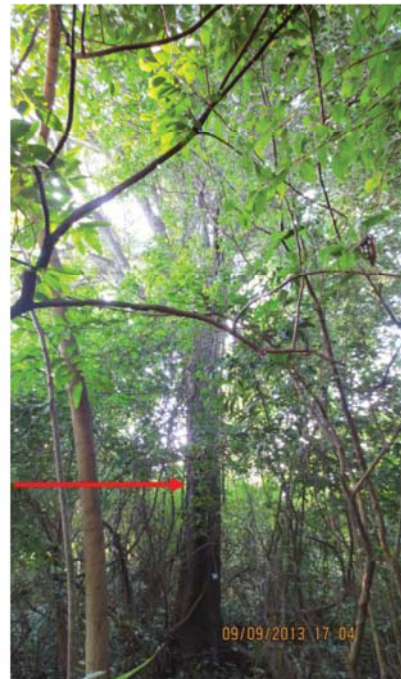

T448



T449



T450



T451



T452



T453



T454



T455



T456



T457



T458



T459



T460



T461



T462



T463



T464



T465



T466

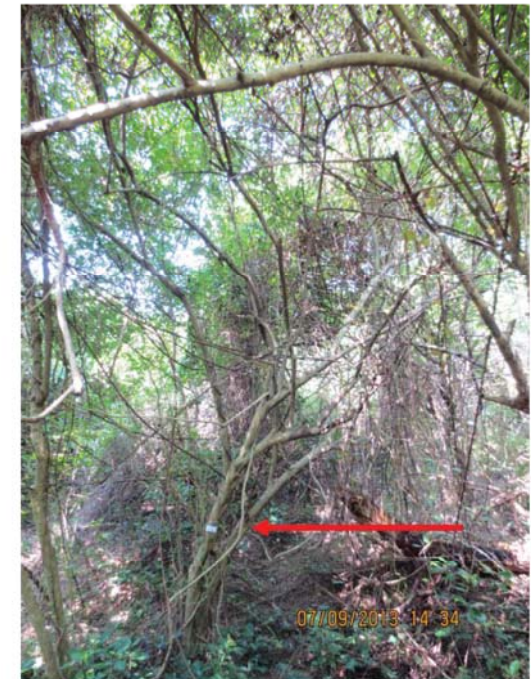

T467



T468



T469



T470



T471



T472



T473



T475



T476



T478



T479



T480



T481



T482



T483



T484



T486



T487



T488



T489



T490

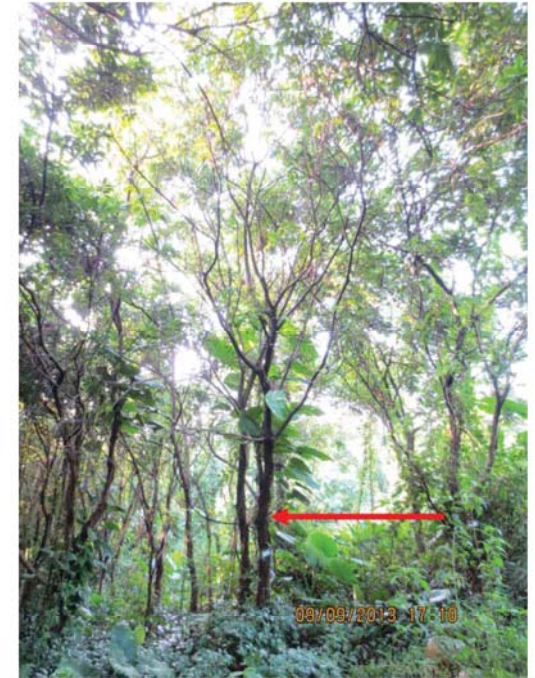

T491



T492



T493



T494



T495



T496



T497



T499



T501



T503



T504



T505



T506



T508



T510



T511



T512



T513



T514



T516



T517



T518



T519



T520



T521



T522



T523



T524



T525



T526



T527



T528



T529



T530



T531



T532



T533



T534



T535



T536



T537



T538



T539



T540



T541



T542



T543



T544



T546



T547



T548



T549



T550



T551



T552



T553



T554



T555



T556



T557



T559



T560



T561



T562



T563



T564



T565



T566



T567



T568



T569



T570



T572



T573



T574



T575



T576



T577



T578



T580



T581



T584



T586



T587



T589



T591

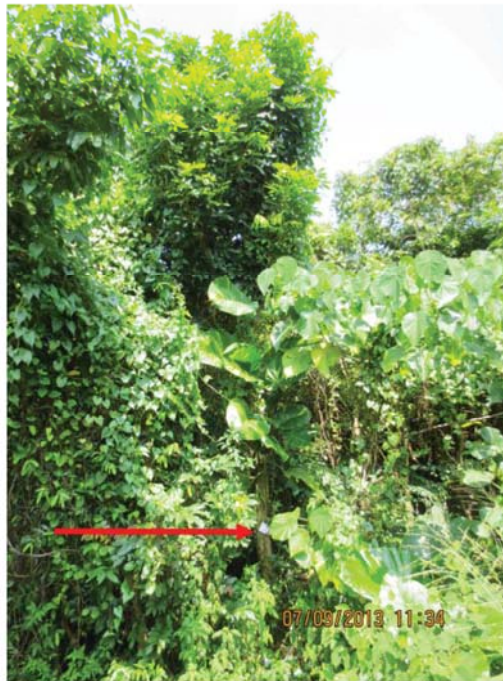

T592



T593



T594



T595



T596



T597



T598



T599



T601



T603



T607



T608



T609



T610



T611



T612



T613



T614



T616



T618



T623



T626



T627



T628



T629

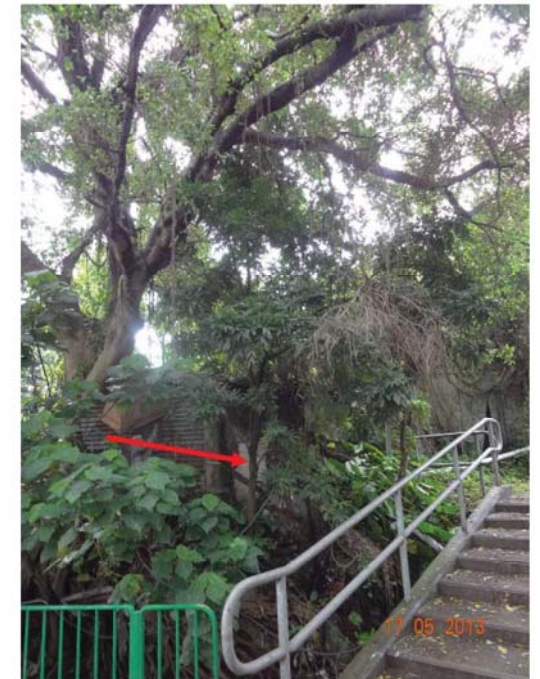

T630



T631



T632



T633



T640



T641



T642



T644



T645



T646



T647



T648



T649



T650



T651

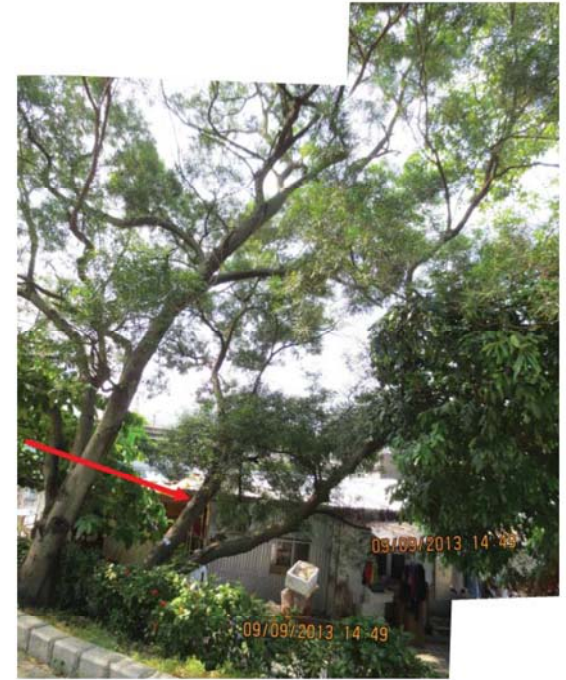

T652



T653



T654



T655



T656



T657



T658



T659



T660

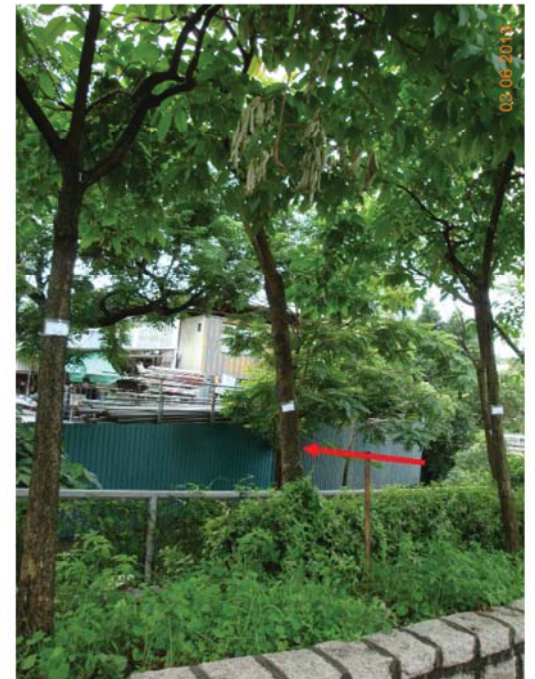

T661



T662



T663



T664



T665



T666



T667



T668



T669



T670



T671



T672



T673



T674



T675



T676



T677



T678



T679



T680



T681



T682



T683



T684



T685



T686



T687



T688



T689



T690

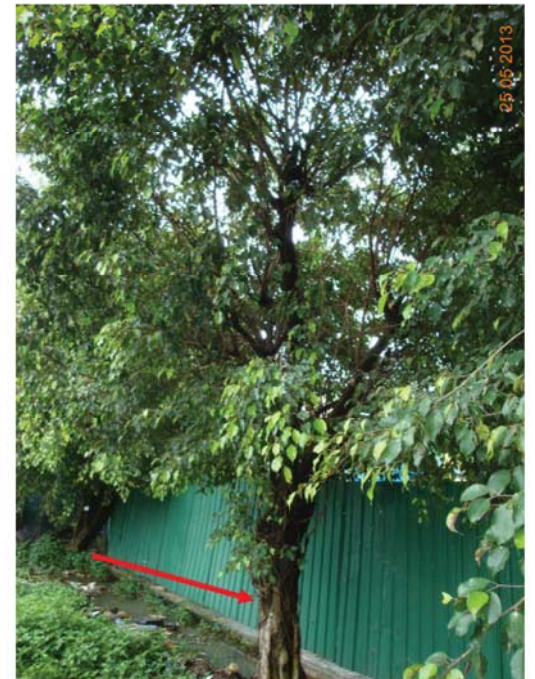

T691



T692



T693



T694



T695



T696



T697



T698



T699

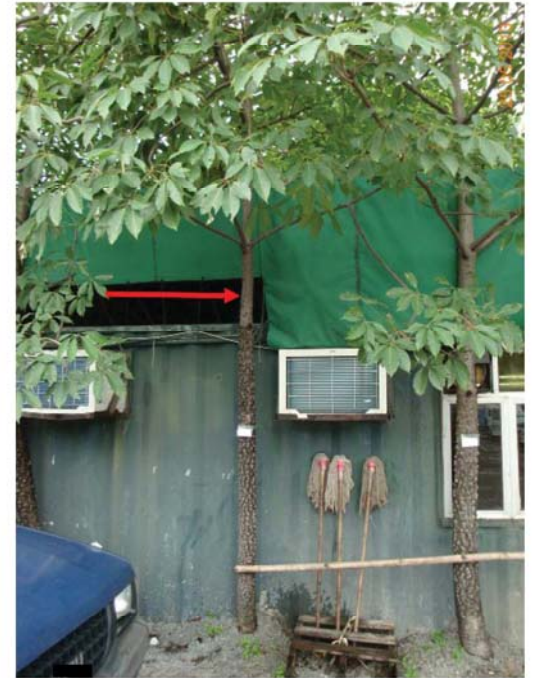

T700



T701



T702



T703



T704



T705



T706



T707



T708



T709



T710



T711



T712



T713



T714



T715



T716



T717



T718



T719



T720



T721



T722



T723



T724



T725



T726



T727

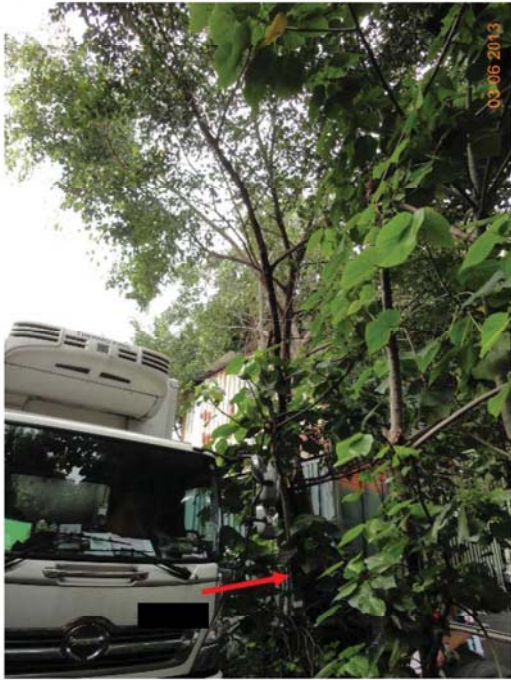

T728



T729



T730

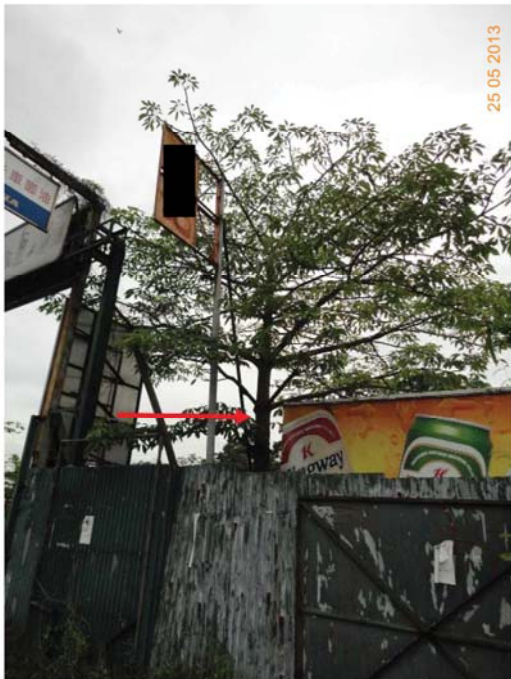

T731



T732



T733



T734



T735



T736



T737



T738

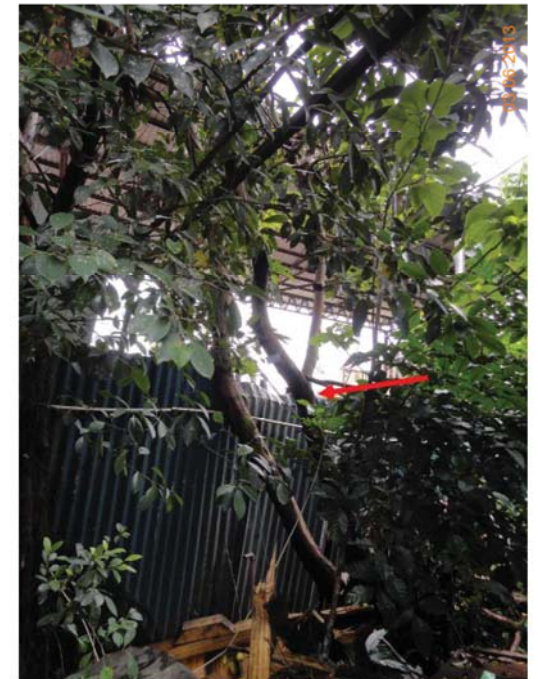

T739



T740



T741



T742



T743



T744



T745



T746



T747



T748



T749



T750



T751



T752



T753

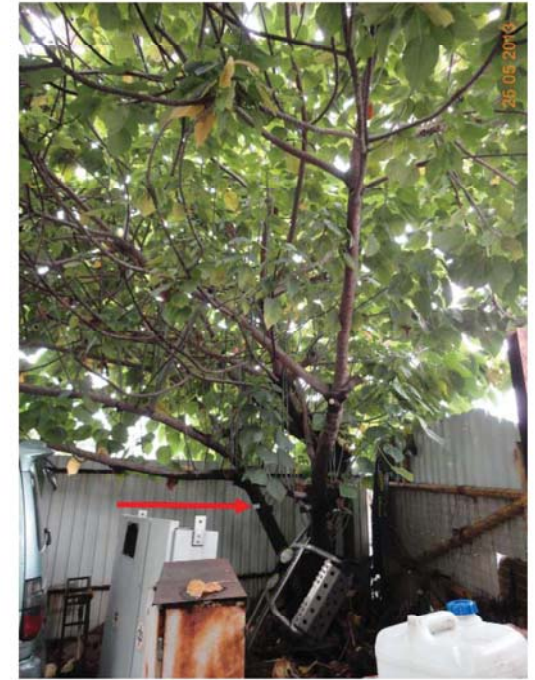

T754



T755



T756

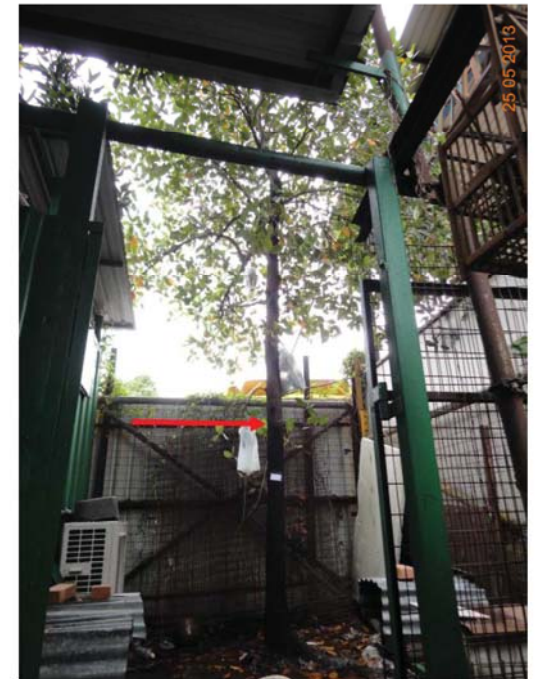

T757



T758



T759



T760



T761



T762



T763



T764



T765



T766



T767

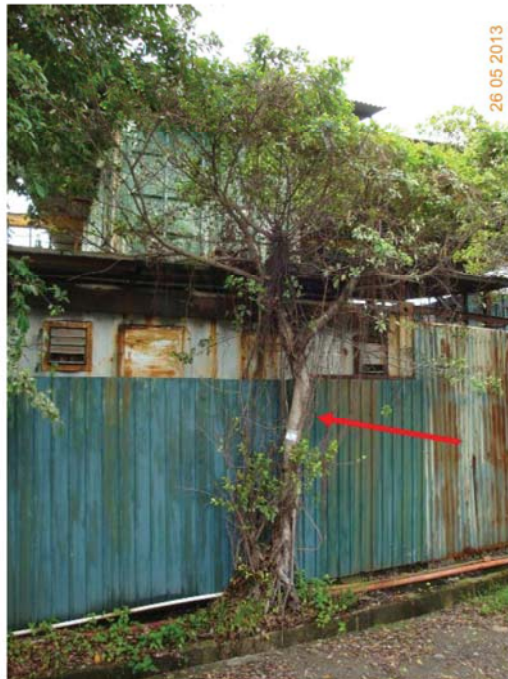

T768

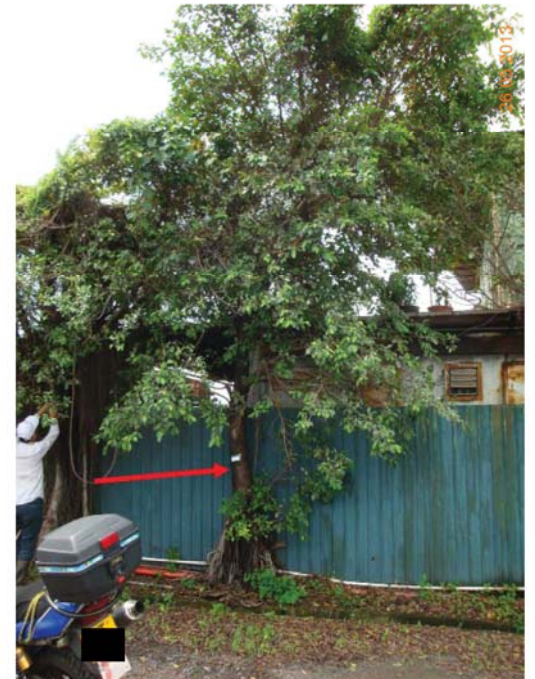

T769



T770



T771

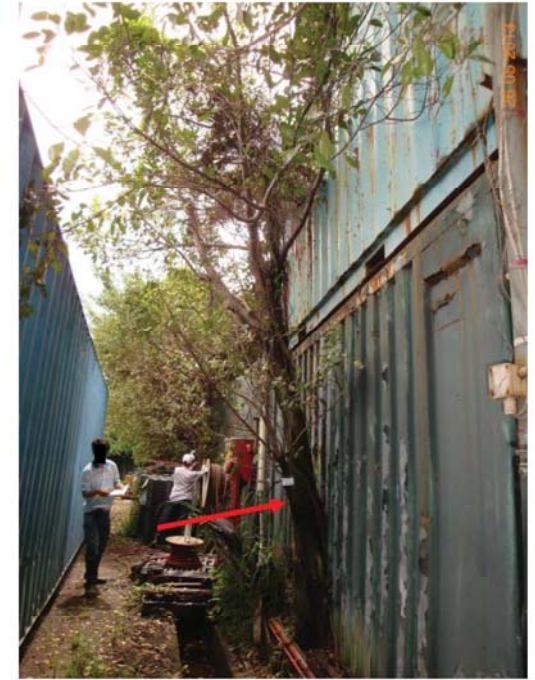

T772



T773



T774

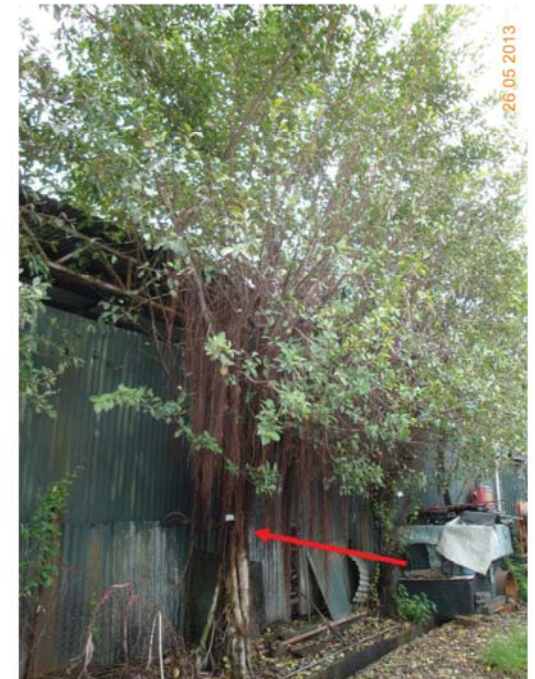

T775



T776



T777



T778



T779



T780

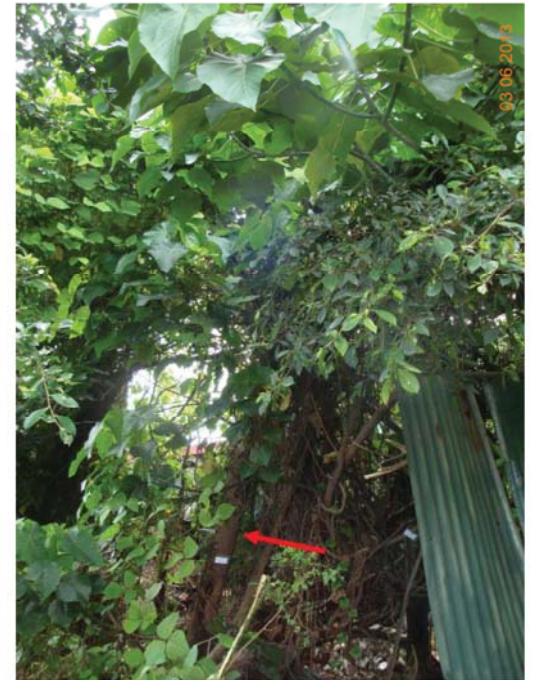

T781



T782



T783



T784



T785



T786



T787



T788



T789



T792



T793



T794



T795



T796



T797



T798



T799



T800

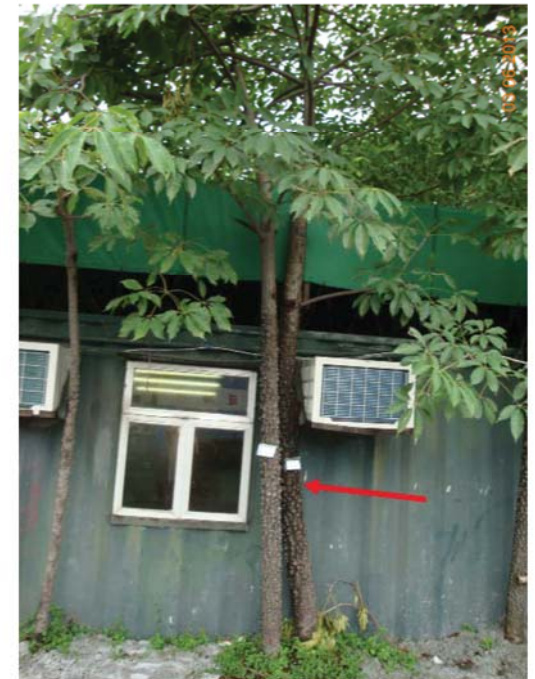

T801



T802



T803

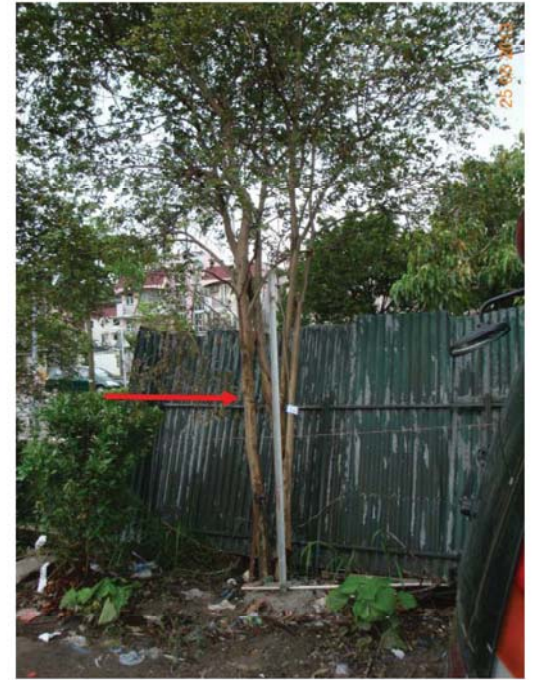

T804



T805



T806



T807



T808



T809

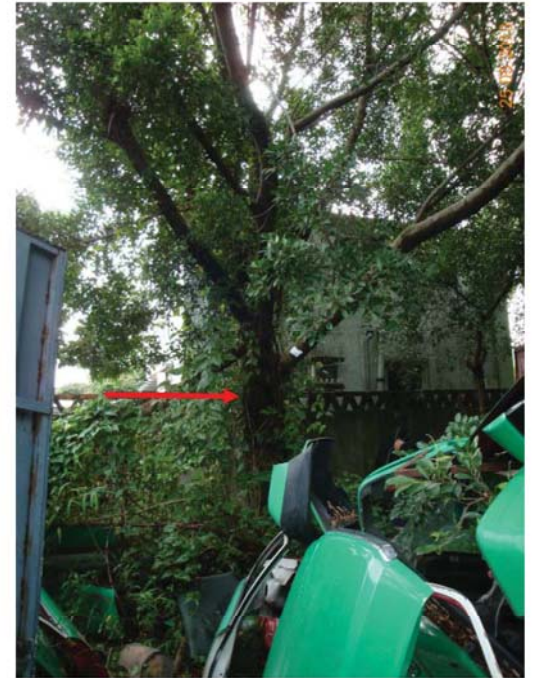

T810



T811



T812



T813



T814



T815



T816



T817



T818



T819



T820



T821

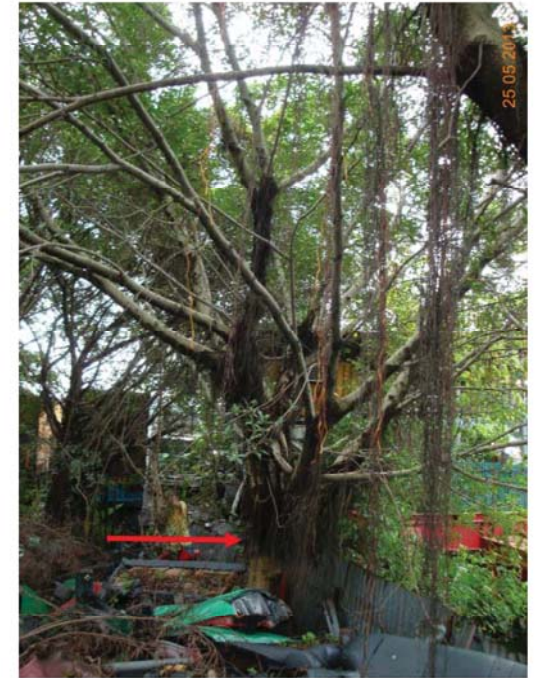

T822



T823



T824

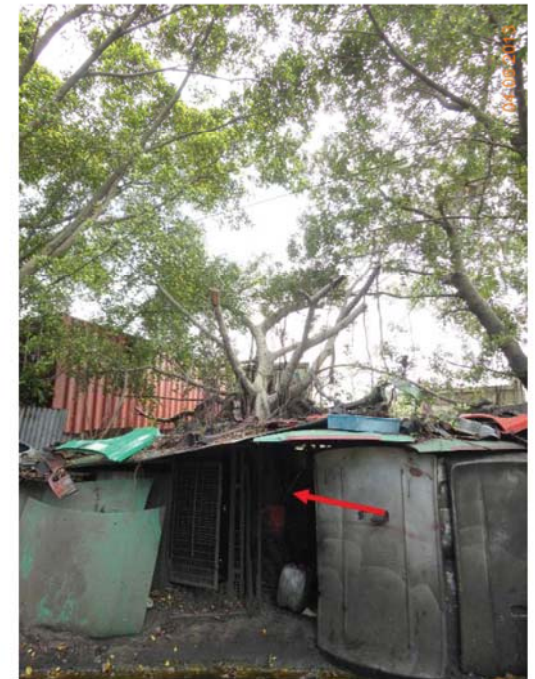

T825



T826



T827



T828



T829



T830



T831



T832



T833



T834



T835



T836



T837



T846



T847



T848



T849



T850



T851



T852



T853



T857



T858



T859



T860



T861



T862



T863



T864



T865



T866



T867



T868



T869



T870



T871



T874



T875



T876



T878



T879



T880



T881



T882



T883



T884



T885



T886



T887



T888



T889



T890



T891



T892



T893



T894



T895



T896



T897



T898



T899



T900



T901



T902



T903



T904



T905



T906



T907



T908



T909



T910



T911



T912



T913



T914



T915



T916



T917



T918



T919



T920



T921



T922



T923



T924



T925



T926



T927

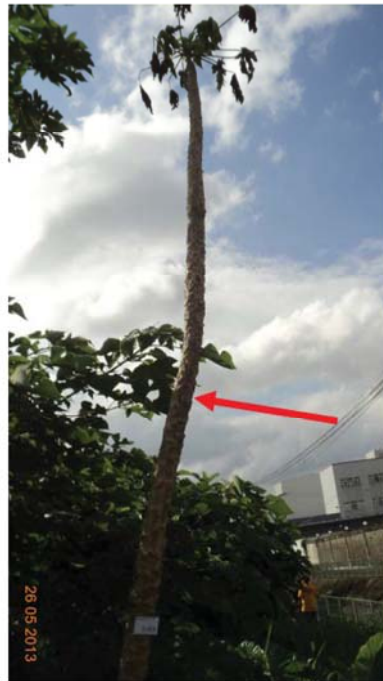

T928

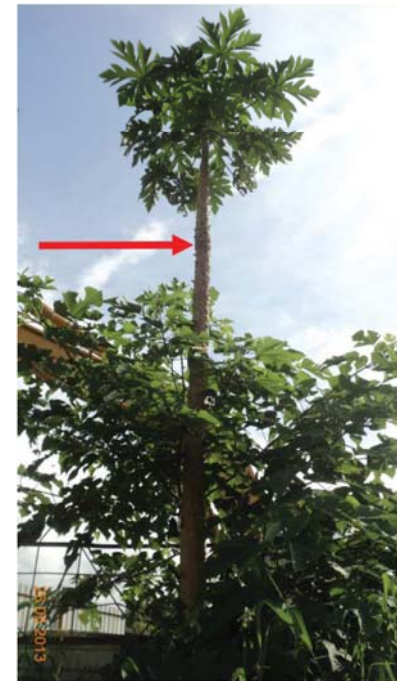

T929



T930



T931



T932



T933



T934



T935



T936



T937

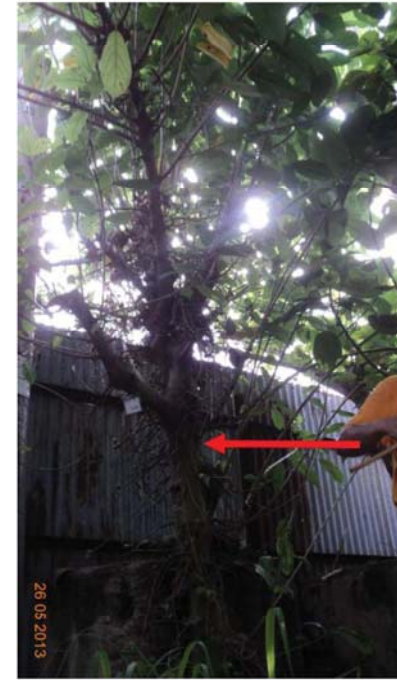

T938



T939

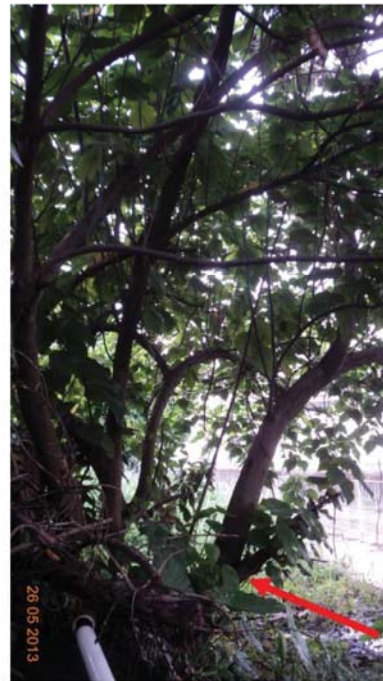

T940



T941



T942



T943



T944



T945



T946



T947



T948



T949



T950



T951



T952



T953



T954

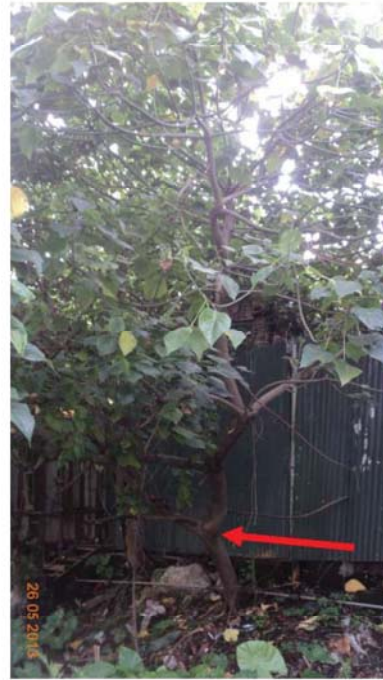

T955

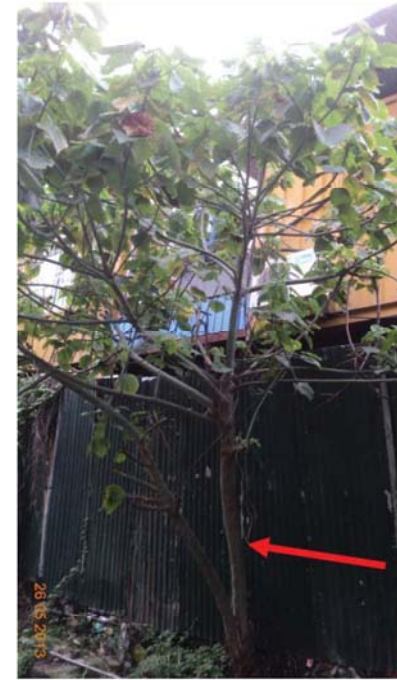

T956



T957

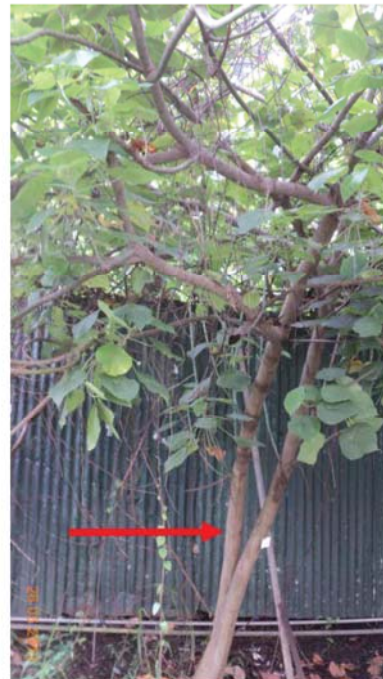

T958



T959



T960



T961



T962



T963



T964



T965



T966



T967

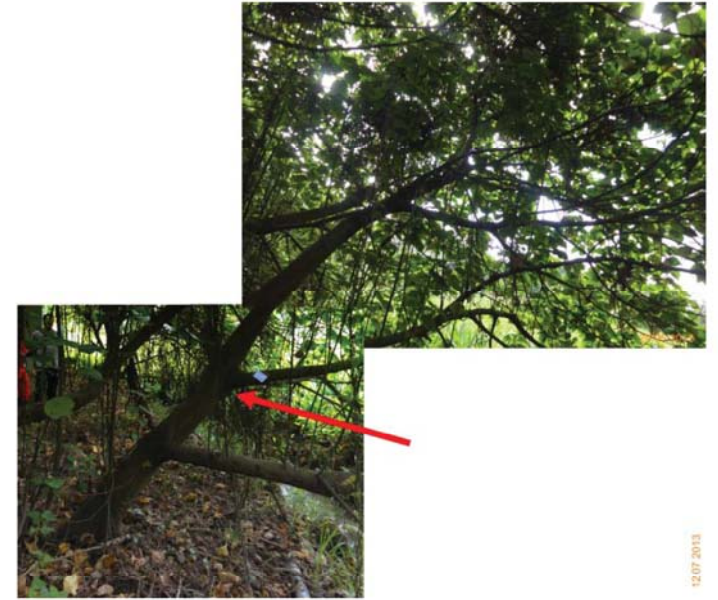

T968



T969



T970



T975



T976



T977



T978



T979



T980

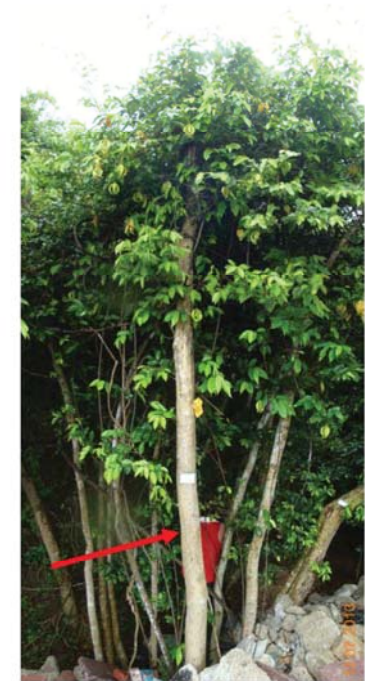

T981



T982



T983



T984



T985



T986



T987



T988



T989



T990



T991



T992



T993



T994



T995



T996



T997

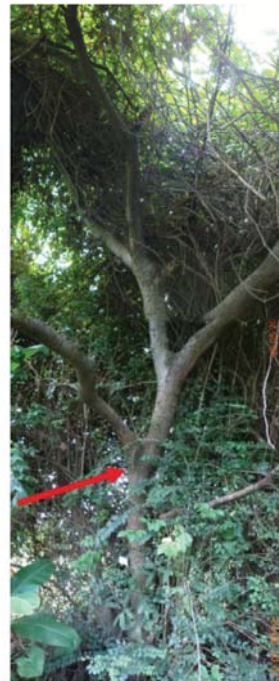

T998



T999



T1000



T1001

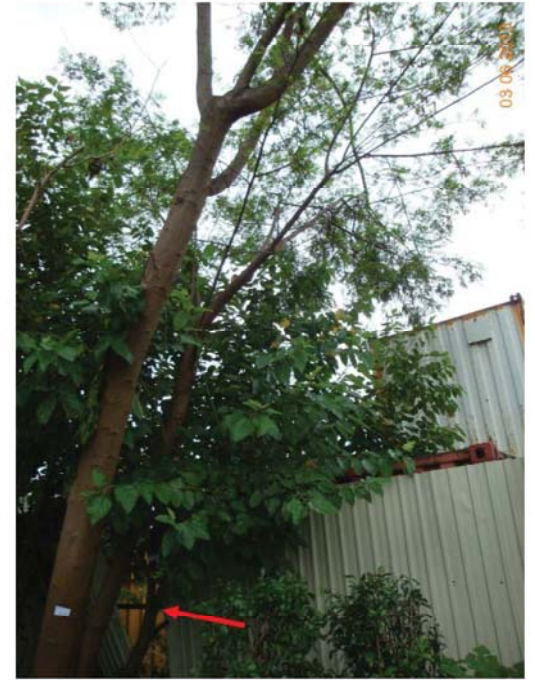

T1002



T1003



T1004



T1005



T1006



T1007



T1008



T1009



T1010



T1011



T1012



T1013



T1014



T1015



T1016



T1017



T1018



T1019



T1020



T1021



T1022



T1023



T1024

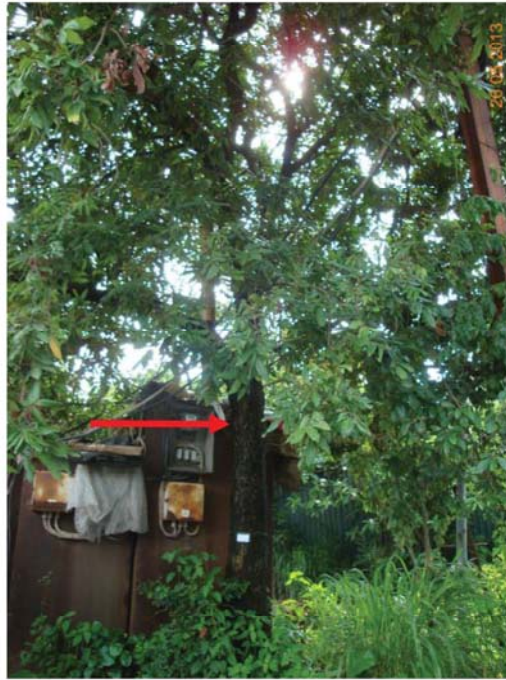

T1025



T1026



T1027



T1028



T1029



T1030



T1031

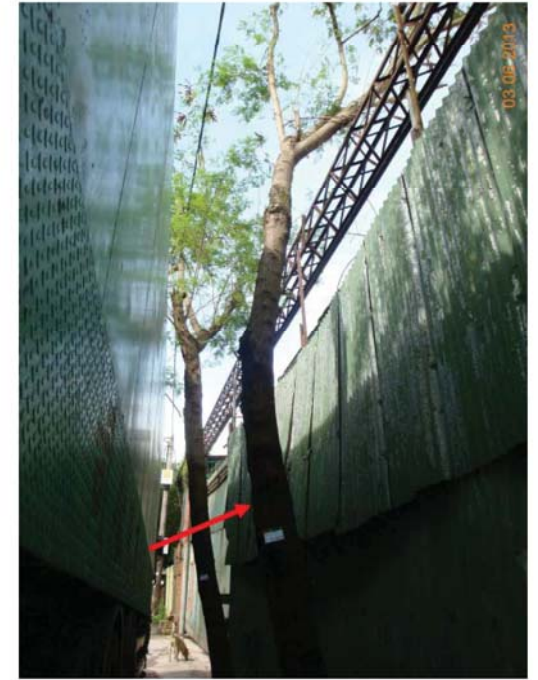

T1032



T1033



T1034

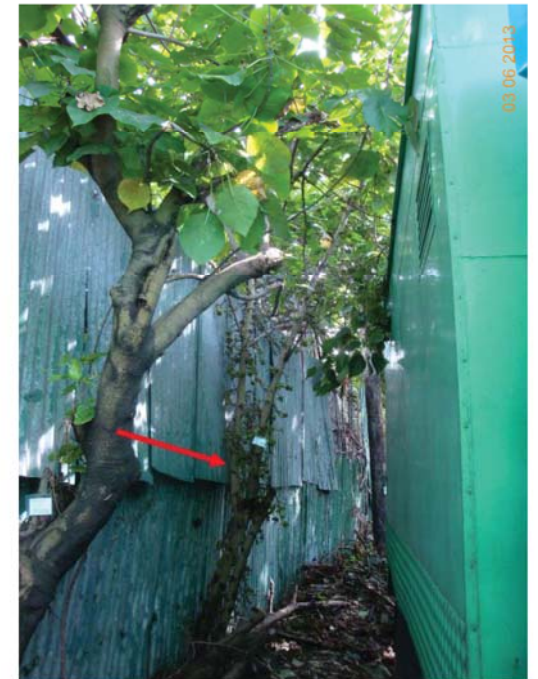

T1035



T1036



T1037



T1038



T1039



T1040



T1041



T1042



T1043



T1044



T1045



T1046



T1047



T1048



T1049

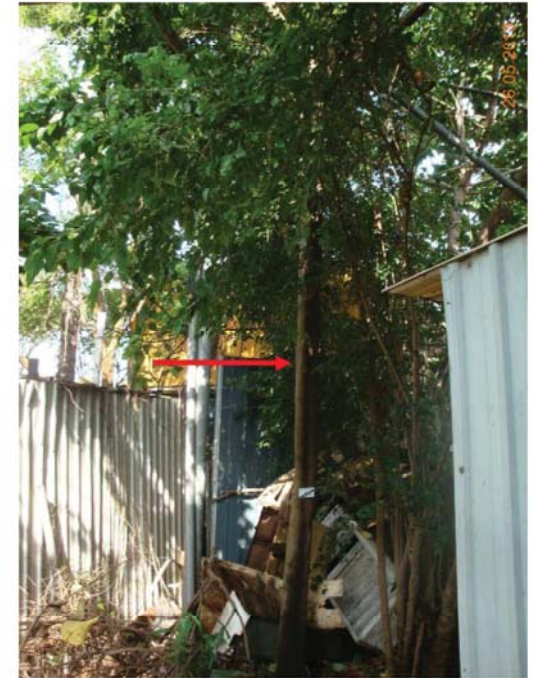

T1050



T1051



T1052



T1053



T1054



T1055



T1056



T1057



T1058



T1059



T1060



T1061

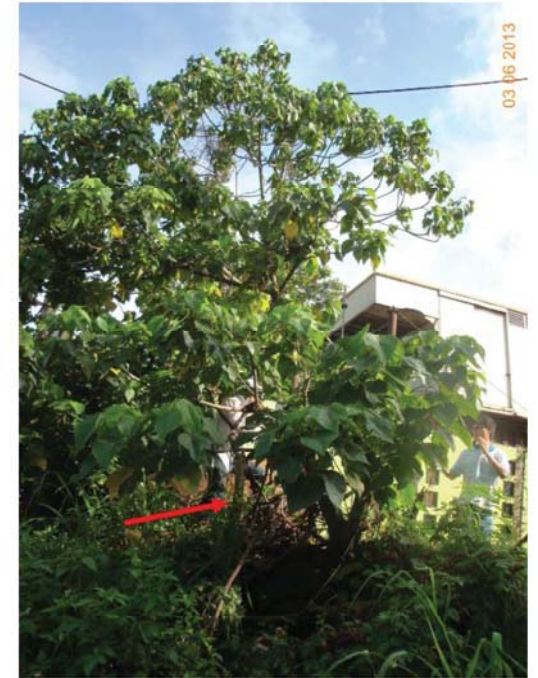

T1062



T1063



T1064



T1065



T1066



T1067



T1068



T1069



T1070

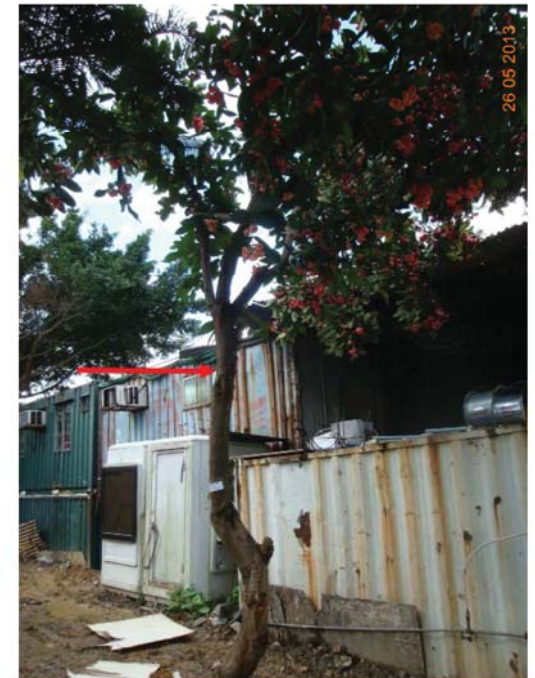

T1071



T1072



T1073



T1074



T1075



T1076



T1077



T1078



T1079



T1080



T1081



T1082



T1083



T1084



T1089



T1090



T1095



T1096



T1097



T1098



T1099



T1100



T1101



T1102



T1104



T1105



T1107



T1108



T1109



T1110



T1113



T1114



T1115



T1116



T1117



T1118



T1119



T1120



T1121



T1122



T1123

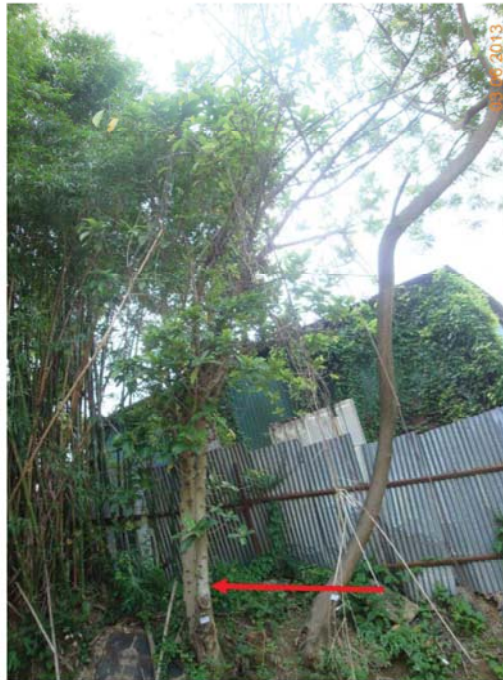

T1124

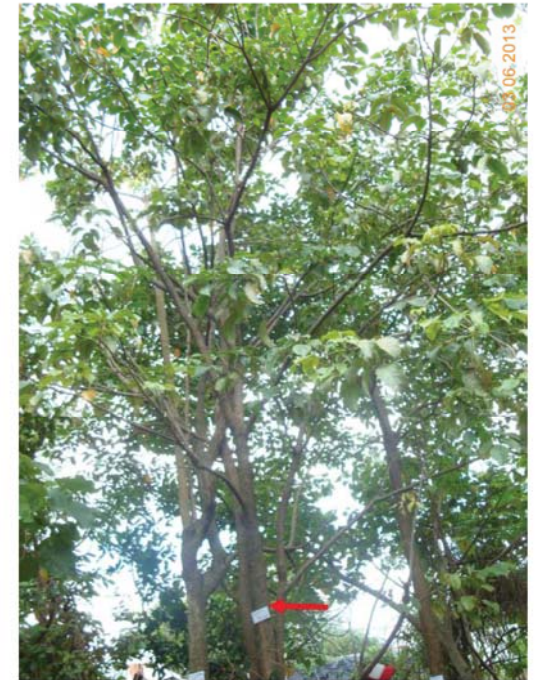

T1137



T1138



T1139



T1140



T1141



T1142

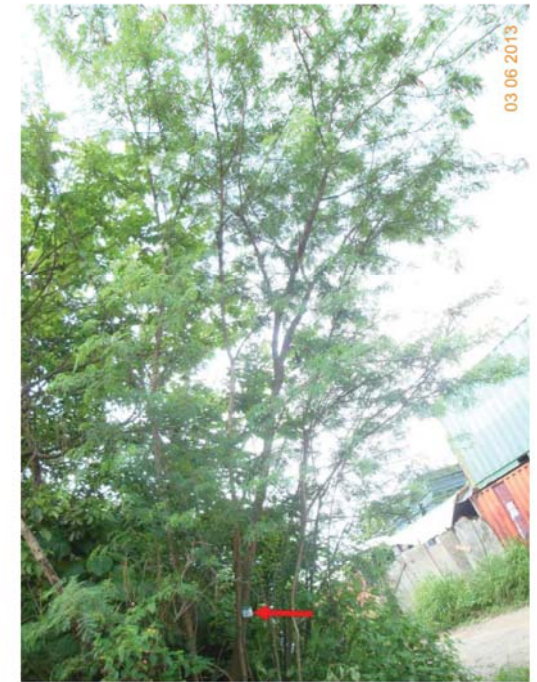

T1144



T1145



T1146



T1147



T1148



T1149



T1150



T1151



T1152



T1153



T1154



T1155

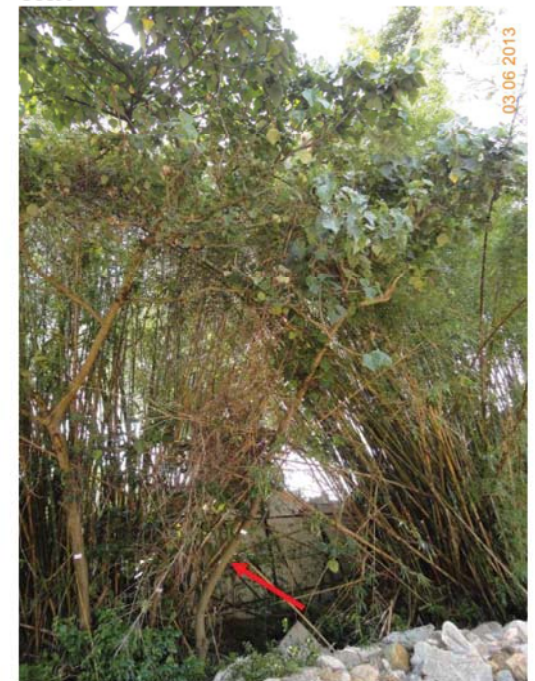

T1156



T1157

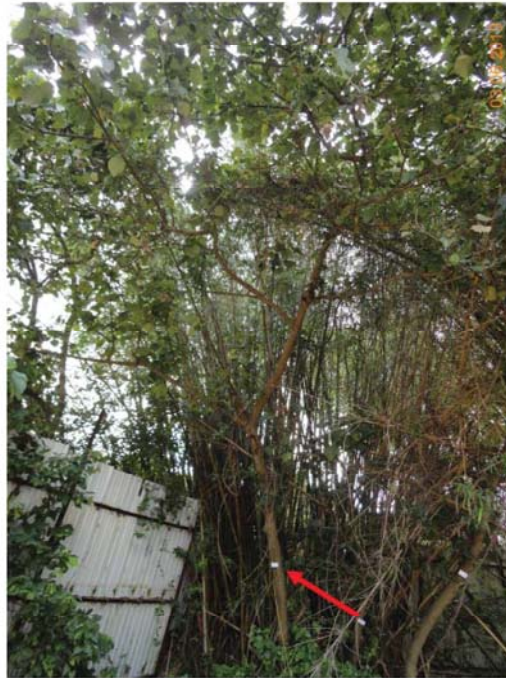

T1158



T1159



T1161



T1162

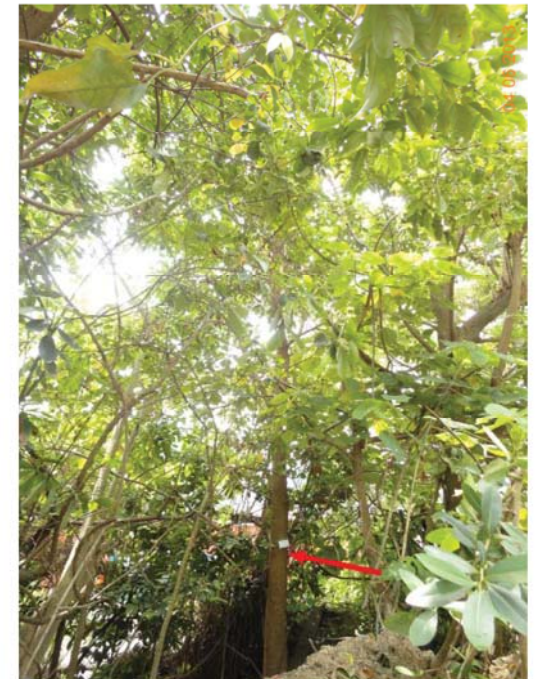

T1163



T1164



T1165



T1166



T1167



T1168



T1169



T1170



T1171

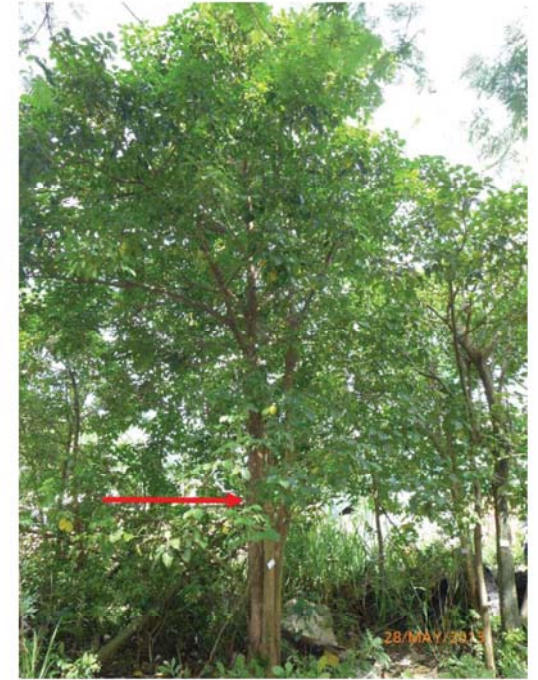

T1172



T1173



T1174



T1175



T1177



T1178



T1179



T1181



T1182



T1183



T1184



T1185

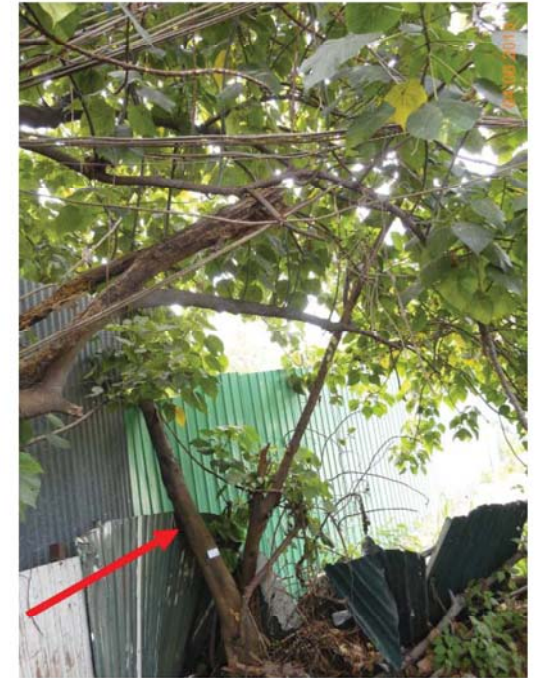

T1186



T1187



T1188



T1189



T1190



T1191



T1192



T1193



T1194



T1195



T1196



T1197



T1198



T1199



T1200

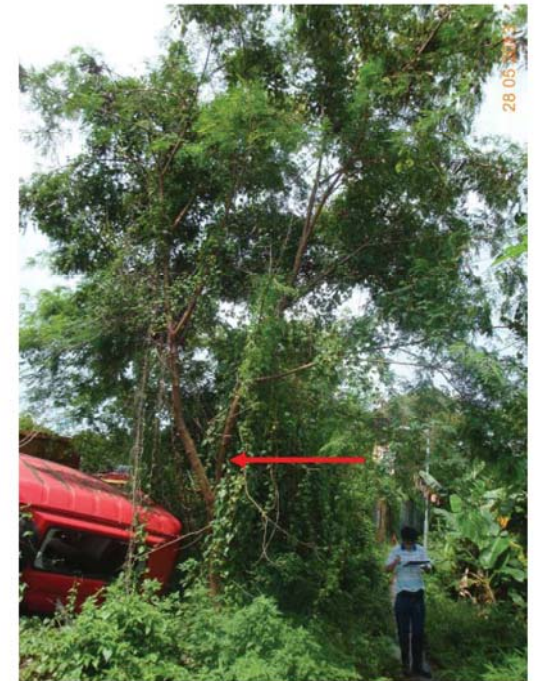

T1201



T1202

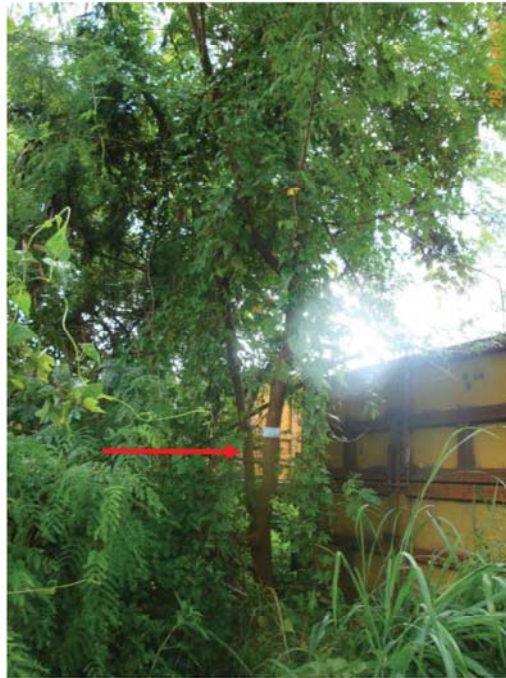

T1203



T1204



T1205



T1206



T1207



T1208



T1209



T1210



T1211



T1212



T1213



T1214



T1215



T1216



T1217



T1218



T1219



T1220



T1221



T1222



T1223



T1224



T1225



T1226



T1227



T1228



T1229



T1230



T1231



T1232



T1233



T1234



T1235



T1236



T1237



T1238



T1239



T1240



T1244



T1245



T1246



T1247



T1248



T1249



T1250



T1251



T1252



T1253



T1254



T1255



T1256



T1257



T1258



T1259



T1260

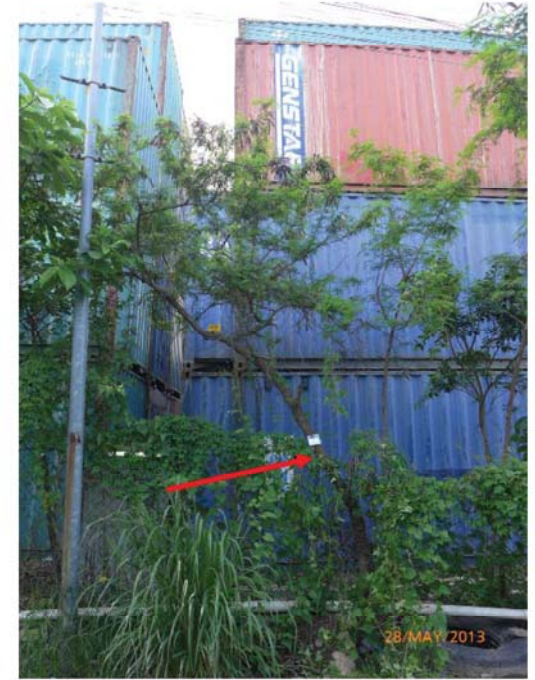

T1261



T1262



T1263



T1264

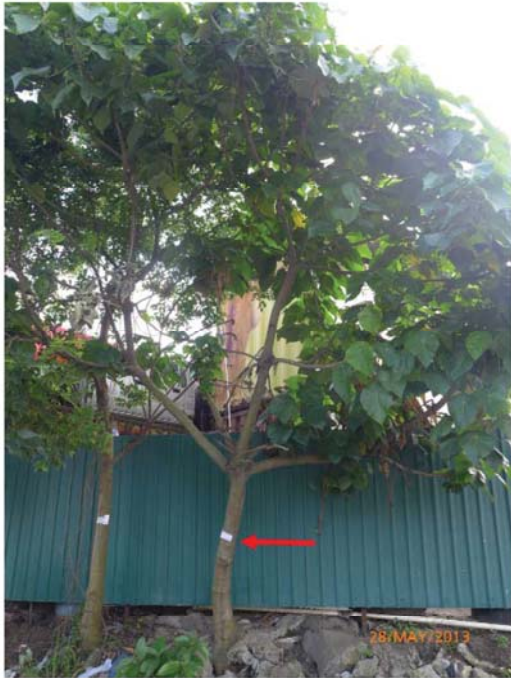

T1265



T1266



T1267



T1268



T1269



T1270



T1271



T1272



T1273



T1274



T1275

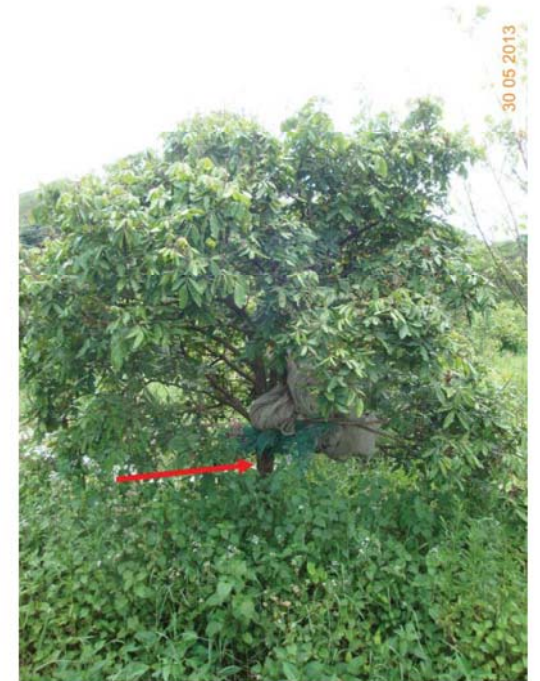

T1277

30 05 2013



T1279

30 05 2013



T1280



T1281

30 05 2013



T1282

07 06 2013



T1283



T1284



T1285



T1287



T1288



T1289



T1290



T1291



T1292



T1293



T1294



T1295



T1296

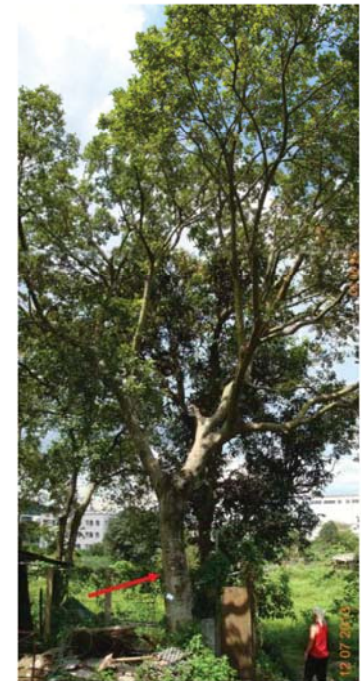

T1297



T1298



T1299



T1300



T1301



T1302



T1303



T1304

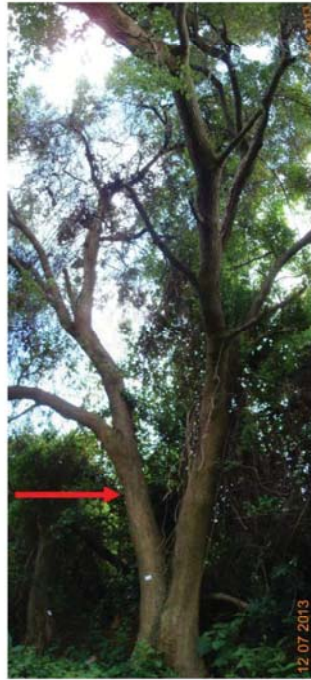

T1305



T1306



T1307



T1308



T1309



T1310



T1311



T1312



T1313



T1314



T1315



T1316



T1322



T1323



T1324



T1327



T1328



T1329



T1330



T1331



T1332



T1333



T1334



T1336



T1337



T1338



T1339



T1340



T1341



T1342



T1343



T1344



T1345



T1346



T1347



T1348



T1349



T1350



T1351



T1352

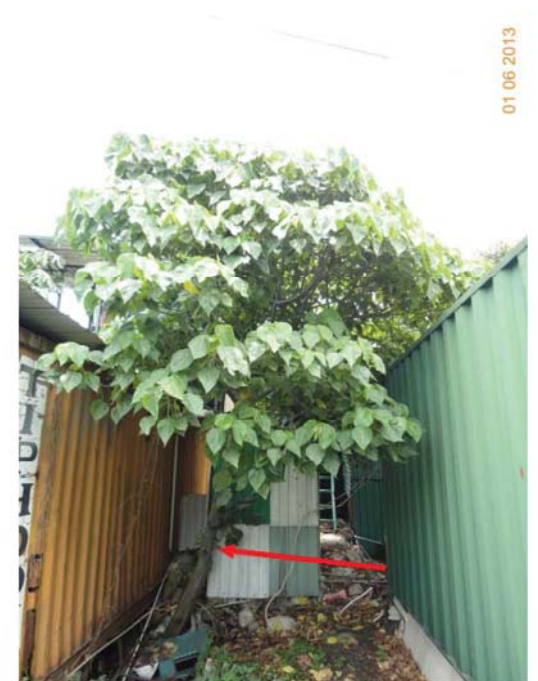

T1353



T1354



T1355

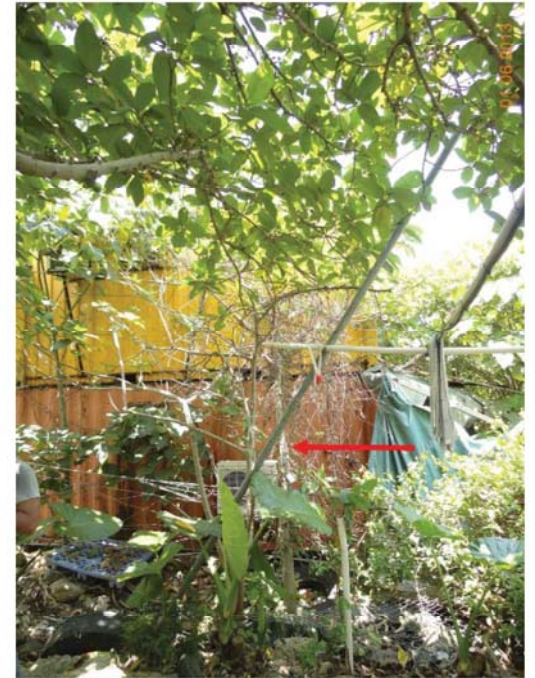

T1356



T1357



T1358

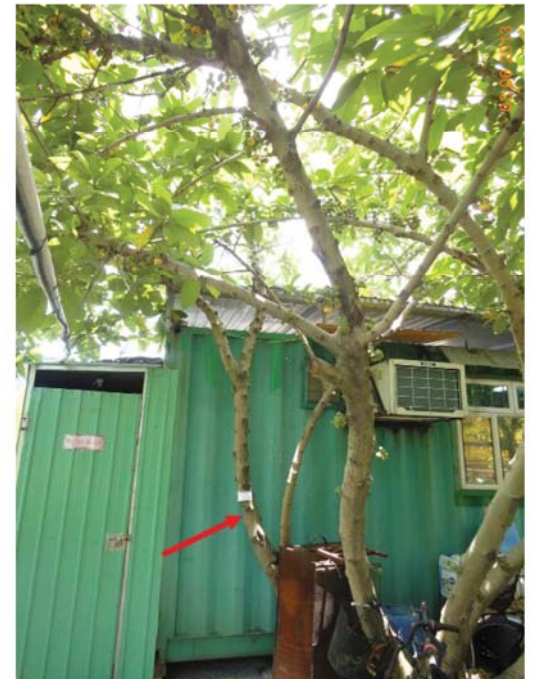

T1359



T1360



T1361



T1362



T1363



T1364



T1365



T1366



T1367



T1368



T1369



T1370



T1371



T1372



T1373



T1374



T1375



T1376



T1377



T1378



T1379



T1380



T1381



T1382



T1383



T1384



T1385



T1386



T1387



T1388



T1389



T1398



T1399



T1400



T1401



T1402



T1403



T1404

08 06 2013



T1412

14/08/2013 15:42

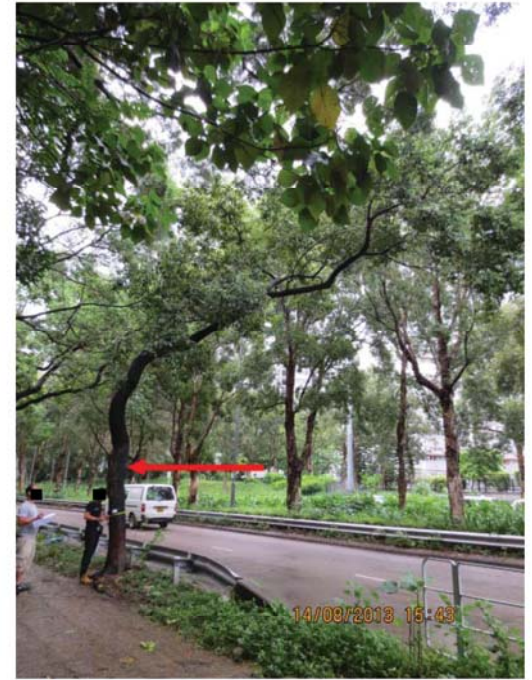

T1413

14/08/2013 15:43



T1414

14/08/2013 15:44



T1415

14/08/2013 15:44

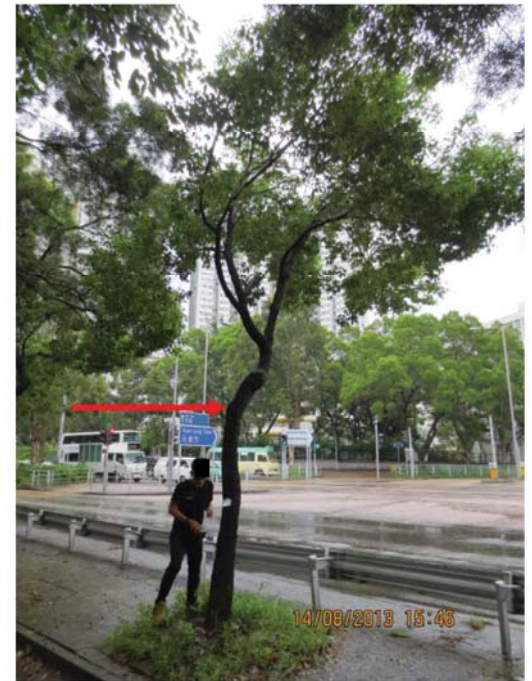

T1416

14/08/2013 15:43



T1417



T1418



T1419



T1420



T1422



T1423



T1424



T1425



T1426



T1436



T1437



T1438



T1439



T1440

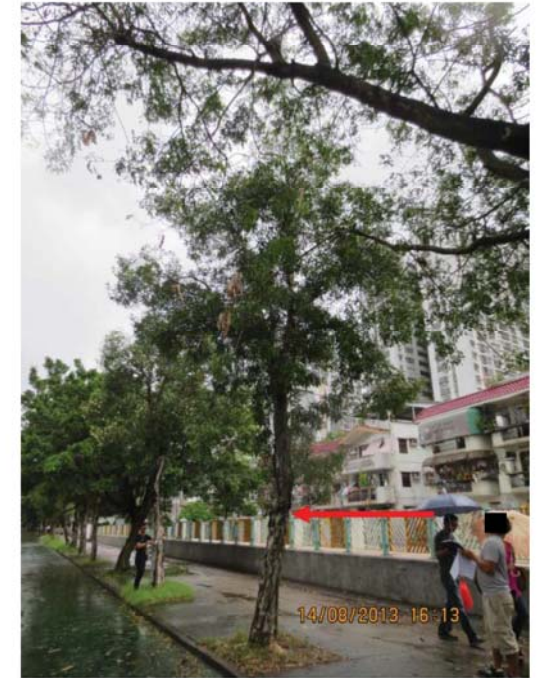

T1441



T1442



T1444



T1445



T1446



T1447



T1467



T1468



T1469



T1470



T1471



T1472



T1473



T1474



T1475



T1476



T1477



T1478



T1479



T1480



T1481



T1482



T1483



T1484



T1485



T1486



T1487



T1488



T1489



T1490



T1491



T1492



T1493



T1494



T1495



T1496



T1497



T1498



T1499



T1500



T1501



T1502



T1503



T1504



T1505



T1506



T1507



T1508



T1509



T1510



T1511



T1512



T1513



T1514



T1515



T1516



T1517



T1518



T1519



T1520



T1521



T1522



T1523



T1524



T1525



T1526



T1528



T1529



T1530



T1531



T1532



T1533



T1534



T1535



T1536

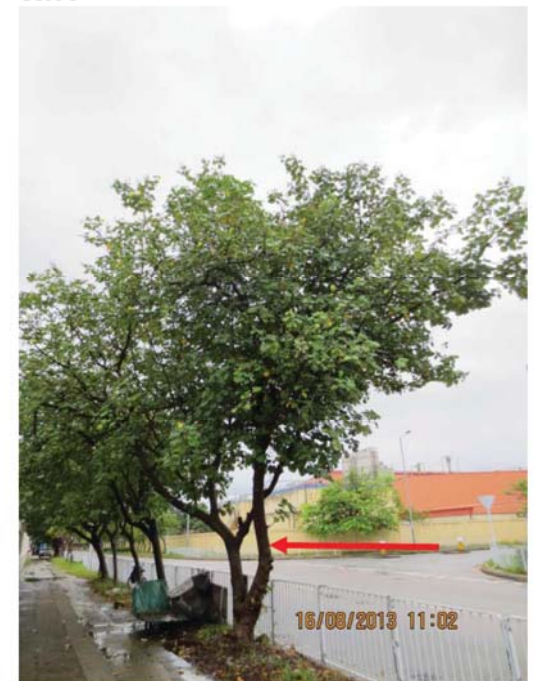

T1537



T1538



T1539



T1540



T1541



T1542



T1543



T1544



T1545



T1546



T1547



T1548



T1549



T1550



T1551



T1552



T1553



T1554



T1555



T1556



T1557



T1558



T1559



T1560



T1561



T1562



T1563



T1564



T1565



T1566

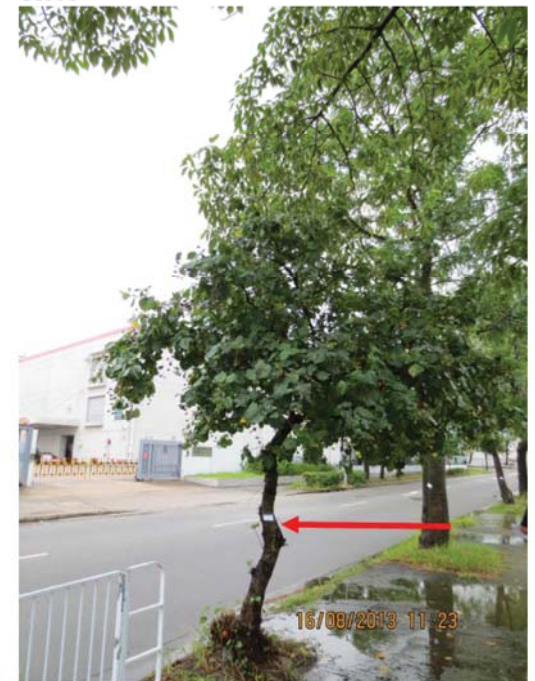

T1567



T1568



T1569



T1570



T1571



T1572



T1573



T1574



T1575



T1576



T1577



T1578



T1579



T1580



T1581



T1582



T1583



T1584



T1585



T1586



T1587



T1588



T1589



T1590



T1591



T1592



T1593



T1594



T1595



T1596



T1597



T1598



T1599



T1600



T1601



T1602



T1603



T1604



T1605



T1606



T1607



T1608



T1609



T1610



T1611



T1612



T1613



T1614



T1615



T1616



T1617



T1618



T1619

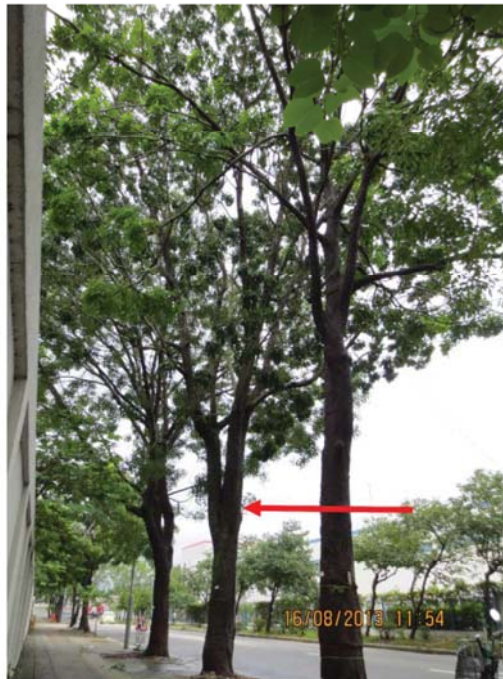

T1620



T1621



T1622



T1623



T1624



T1625



T1626



T1627



T1628



T1629



T1630



T1631



T1632



T1634



T1635



T1637



T1638



T1639



T1640



T1641



T1642



T1643



T1644



T1645



T1646



T1647



T1648



T1649



T1650



T1651



T1652



T1653



T1654



T1655



T1656



T1657



T1658



T1660



T1661



T1662



T1663



T1664



T1665



T1666



T1667



T1668



T1669



T1670



T1671



T1688



T1689



T1690



T1691



T1692



T1693



T1694



T1695



T1696



T1697



T1698



T1699

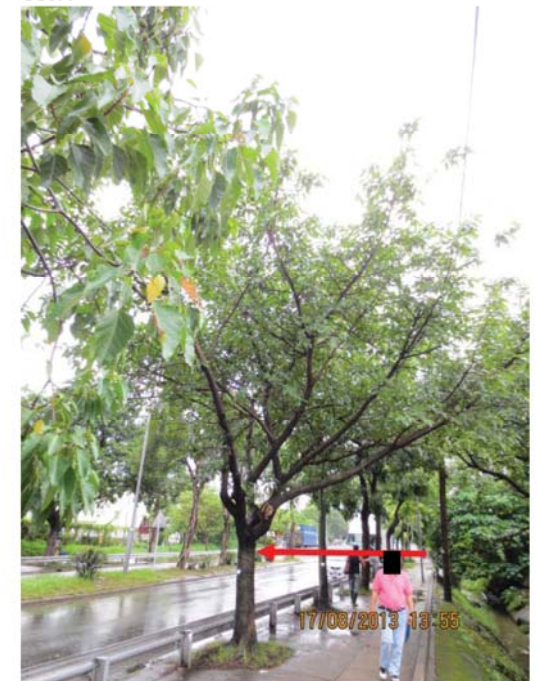

T1700



T1701



T1702



T1703



T1704



T1705



T1706



T1707



T1708



T1709



T1710



T1711



T1712



T1713



T1714



T1715



T1716



T1752



T1753



T1754



T1755



T1756



T1757



T1758



T1759



T1760



T1761



T1762



T1763



T1766



T1768



T1769



T1770



T1771



T1772



T1773



T1774



T1775



T1776



T1777



T1778



T1779



T1780



T1781



T1782



T1783



T1784



T1786

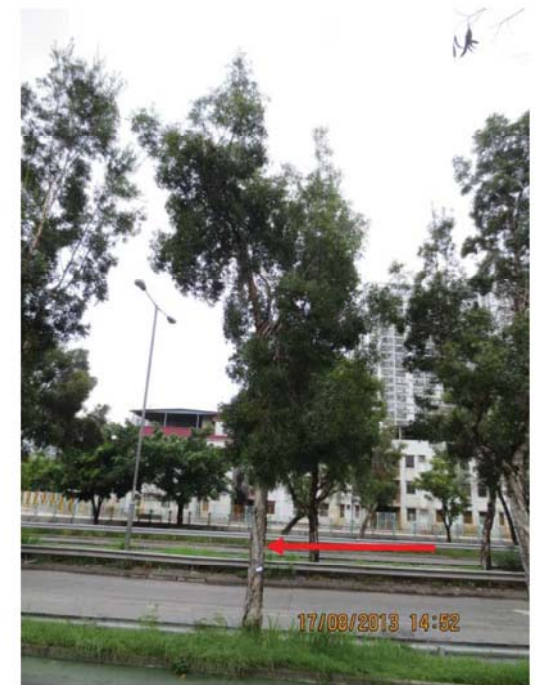

T1788



T1789



T1790



T1791



T1792



T1793



T1797



T1798



T1799



T1800



T1801



T1802



T1803



T1804



T1805



T1806



T1807



T1808



T1872



T1873



T1874



T1875



T1876



T1877



T1878



T1879



T1880



T1881



T1882



T1883



T1884



T1885



T1886



T1887



T1888



T1889



T1890



T1891



T1892



T1893



T1894



T1895



T1896



T1897



T1898



T1899



T1900



T1901



T1902



T1903



T1904



T1905



T1906



T1907



T1908



T1909



T1910



T1911



T1912



T1913



T1914



T1915



T1916



T1917



T1922



T1923



T1924



T1925



T1926



T1927



T1928



T1929



T1930



T1931



T1932



T1933



T1934



T1935



T1936



T1937



T1938



T1939



T1940



T1941



T1942



T1943



T1944



T1945



T1946



T1947



T1948



T1949



T1950



T1951



T1952



T1953



T1954



T1955



T2061



T2062



T2064



T2065



T2066



T2067



T2068



T2069



T2070



T2071



T2072



T2073



T2074



T2075



T2091



T2105



T2106



T2107



T2108



T2109



T2110



T2111



T2112



T2113



T2114



T2115



T2116



T2117



T2119



T2120



T2121



T2122



T2123



T2124



T2125



T2126



T2127



T2128



T2130



T2131

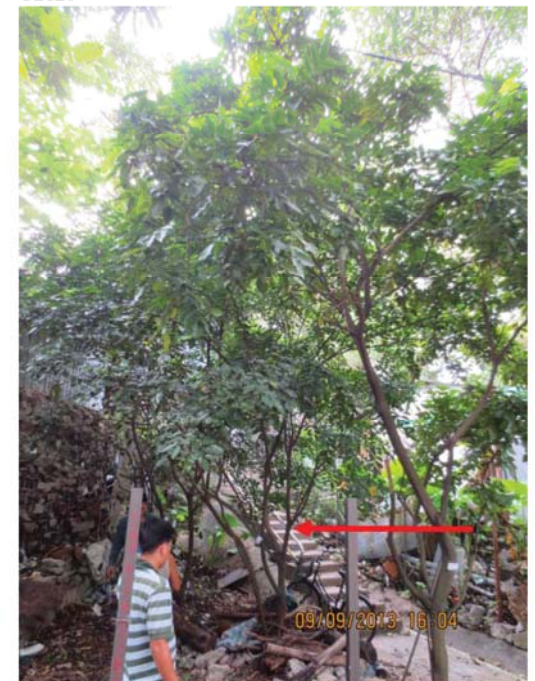

T2132



T2133



T2134



T2135



T2136



T2137



T2138



T2139



T2140



T2142



T2143



T2144



T2145

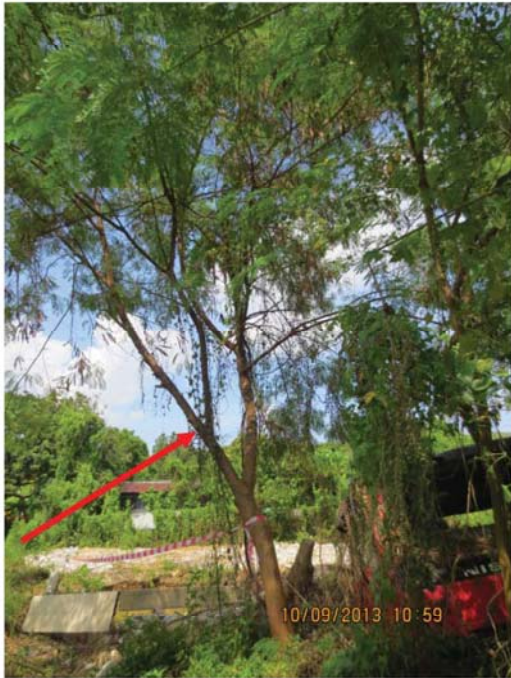

T2146



T2147



T2148



T2149



T2150



T2151



T2152



T2153



T2155



T2156



T2157



T2158



T2159



T2160

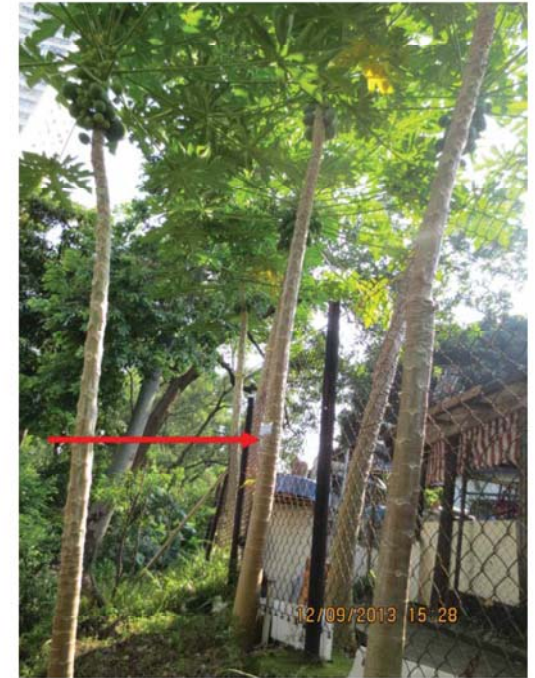

T2162



T2163



T2164

Appendix D

Tree Group Survey Plans

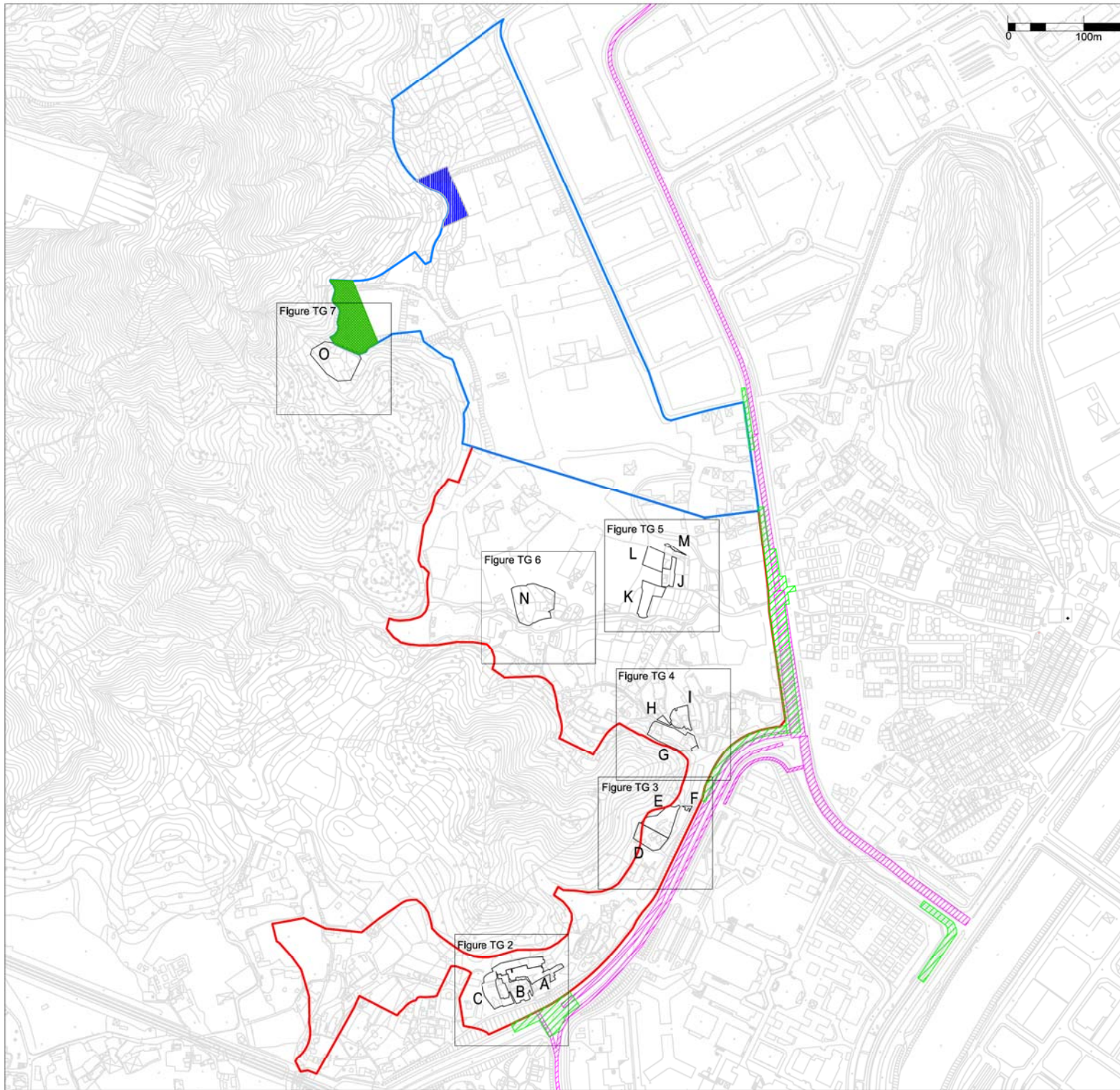

- Legend**
- Boundary of Public Housing Site (PH Site)
 - Boundary of Yuen Long Industrial Estate Extension (YLIEE Site)
 - Indicative Temporary Works Areas (Road Improvement Works)
 - Indicative Temporary Works Areas (Sewerage / Drainage / Flushing Water / Water Supply Works)
 - Proposed Woodland Compensation Area
 - Local Open Space
- A** Tree Group Reference ID

B	FIRST ISSUE	JC	05/14
A	FIRST ISSUE	KW	11/13
Rev	Description	By	Date

Consultant

ARUP

Project title
 Agreement No. CB20120293
 Planning and Engineering Study for the Public Housing Site and Yuen Long Industrial Estate Extension at Wang Chau

Drawing title
Tree Survey Group Plan - Key Plan

Drawing no.	Figure TG 1				Rev.	B	
Drawn	KW	Date	11/13	Checked	JC	Approved	ST
Scale	1:5000 (A3)		Status	PRELIMINARY			

COPYRIGHT RESERVED



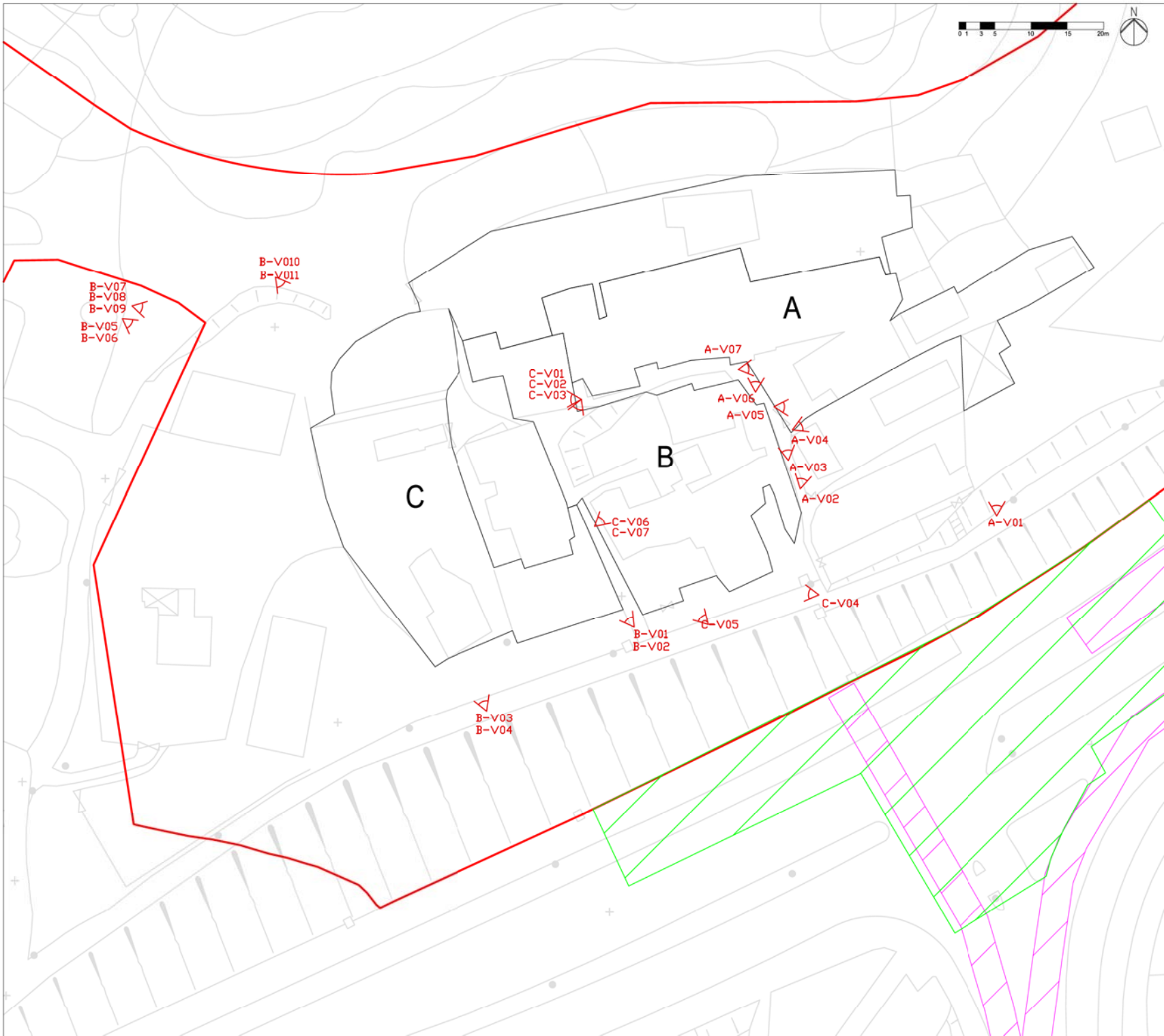

- Legend**
- Boundary of Public Housing Site (PH Site)
 - Boundary of Yuen Long Industrial Estate Extension (YLIEE Site)
 - Indicative Temporary Works Areas (Road Improvement Works)
 - Indicative Temporary Works Areas (Sewerage / Drainage / Flushing Water / Water Supply Works)
 - Proposed Woodland Compensation Area
 - Local Open Space
 - A** Tree Group Reference ID
 - ▷ **n-v01** Viewpoint Photograph Location and Reference Number of Photographic Records of Existing Tree Groups

Notes
See Appendix F - Photographic Records of Existing Tree Groups

B	FIRST ISSUE	JC	05/14
A	FIRST ISSUE	KW	11/13
Rev	Description	By	Date

Consultant
ARUP

Project title
Agreement No. CB20120293
Planning and Engineering Study for the Public Housing Site and Yuen Long Industrial Estate Extension at Wang Chau

Drawing title
Tree Survey Group Plan (1 of 6)

Drawing no.		Figure TG 2		Rev.	B
Drawn	Date	Checked	Approved		
KW	11/13	JC	ST		
Scale	1:500 (A3)	Status	PRELIMINARY		

COPYRIGHT RESERVED



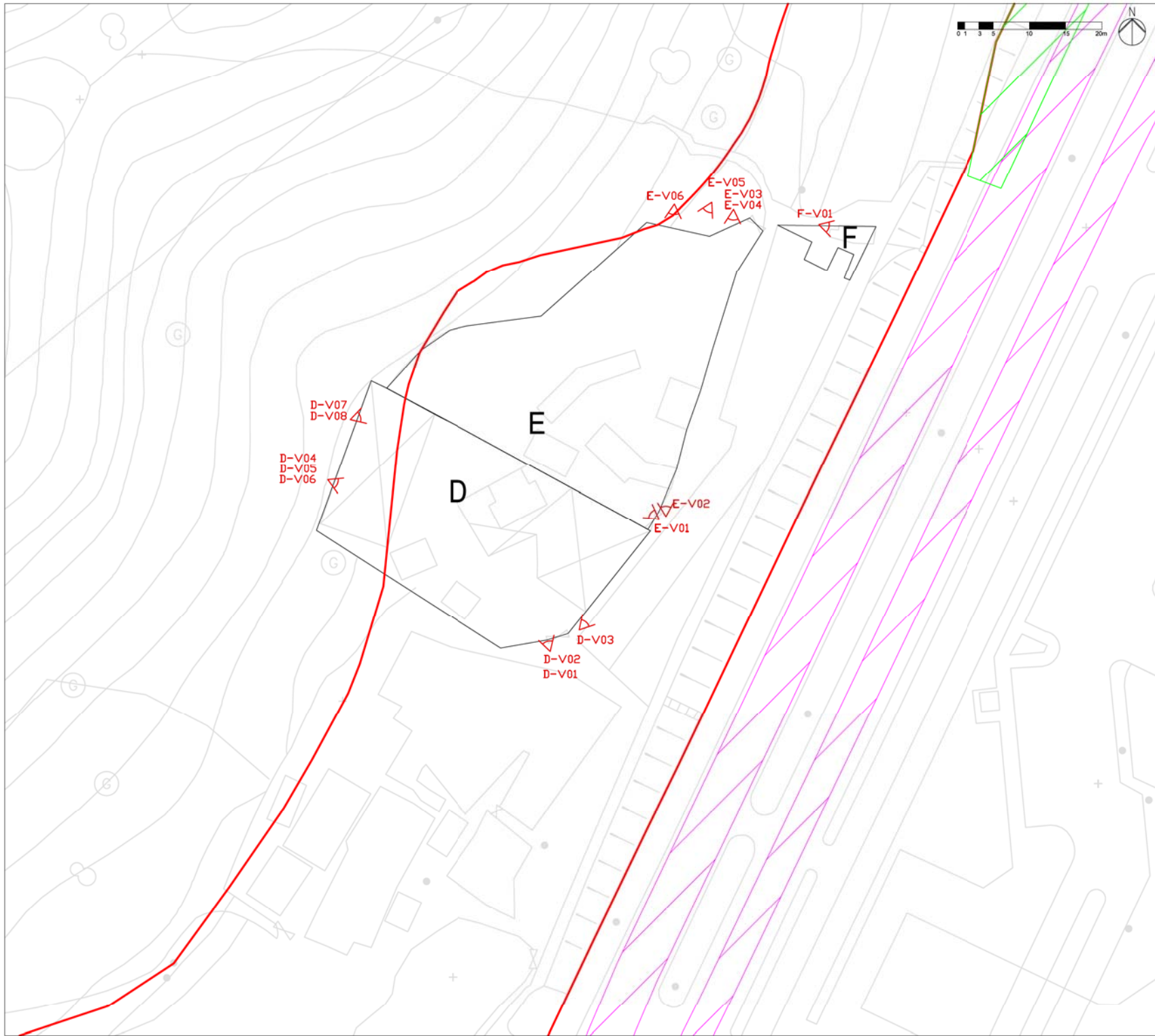

- Legend**
- Boundary of Public Housing Site (PH Site)
 - Boundary of Yuen Long Industrial Estate Extension (YLIEE Site)
 - Indicative Temporary Works Areas (Road Improvement Works)
 - Indicative Temporary Works Areas (Sewerage / Drainage / Flushing Water / Water Supply Works)
 - Proposed Woodland Compensation Area
 - Local Open Space
 - A** Tree Group Reference ID
 - ▷ **n-v01** Viewpoint Photograph Location and Reference Number of Photographic Records of Existing Tree Groups

Notes
See Appendix F - Photographic Records of Existing Tree Groups

B	FIRST ISSUE	JC	05/14	
A	FIRST ISSUE	KW	11/13	
Rev	Description	By	Date	

Consultant
ARUP

Project title
Agreement No. CB20120293
Planning and Engineering Study for the Public Housing Site and Yuen Long Industrial Estate Extension at Wang Chau

Drawing title
Tree Survey Group Plan (2 of 6)

Drawing no.		Figure TG 3		Rev.	B
Drawn	Date	Checked	Approved		
KW	11/13	JC	ST		
Scale		Status			
1:500 (A3)		PRELIMINARY			

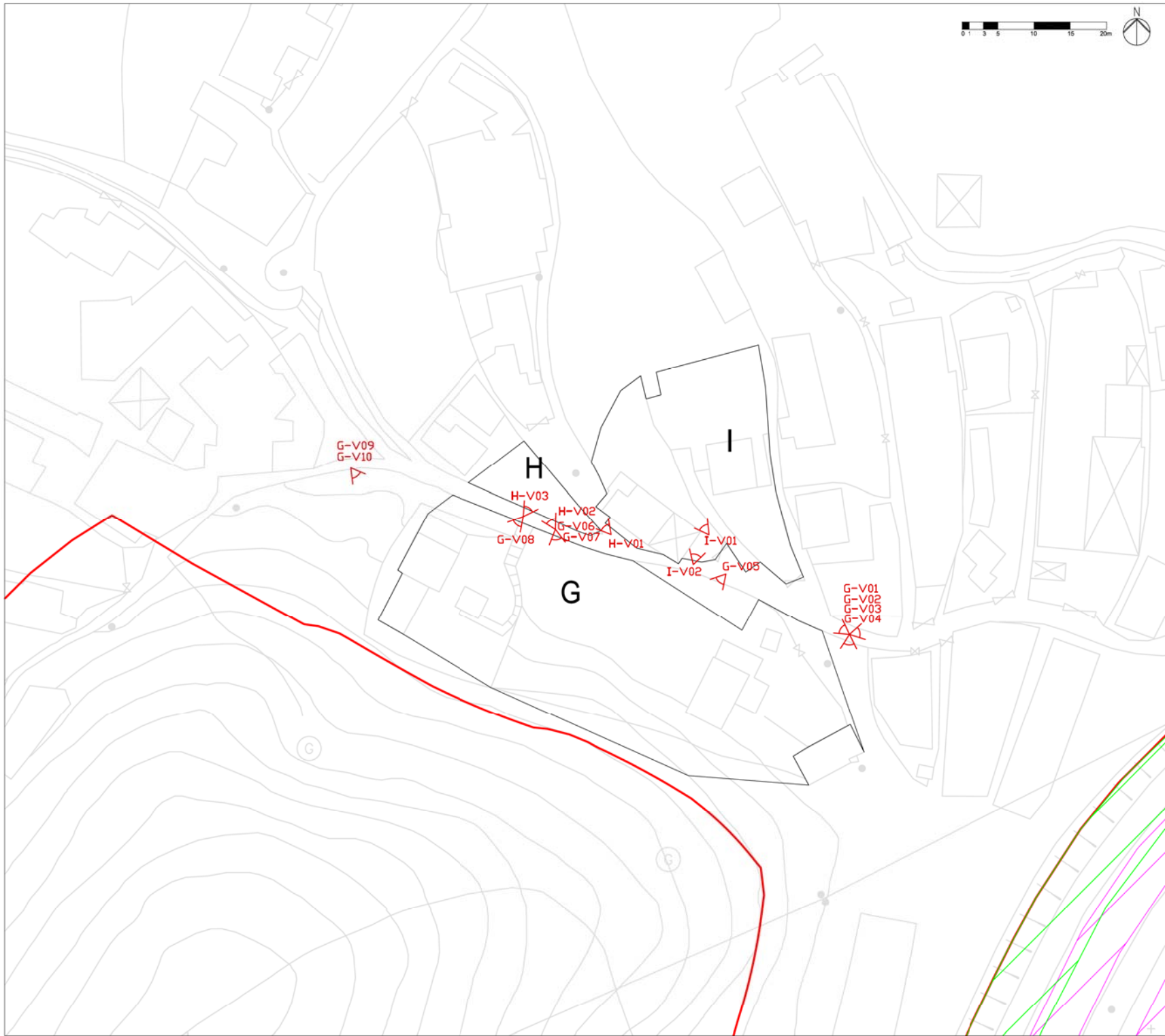

- Legend**
- Boundary of Public Housing Site (PH Site)
 - Boundary of Yuen Long Industrial Estate Extension (YLIEE Site)
 - Indicative Temporary Works Areas (Road Improvement Works)
 - Indicative Temporary Works Areas (Sewerage / Drainage / Flushing Water / Water Supply Works)
 - Proposed Woodland Compensation Area
 - Local Open Space
 - A** Tree Group Reference ID
 - ▷ **N-vol** Viewpoint Photograph Location and Reference Number of Photographic Records of Existing Tree Groups

Notes
See Appendix F - Photographic Records of Existing Tree Groups

B	FIRST ISSUE	JC	05/14
A	FIRST ISSUE	KW	11/13
Rev	Description	By	Date

Consultant
ARUP

Project title
Agreement No. CB20120293
Planning and Engineering Study for the Public Housing Site and Yuen Long Industrial Estate Extension at Wang Chau

Drawing title
Tree Survey Group Plan (3 of 6)

Drawing no.		Figure TG 4		Rev.	B
Drawn	Date	Checked	Approved		
KW	11/13	JC	ST		
Scale	1:500 (A3)	Status	PRELIMINARY		

COPYRIGHT RESERVED



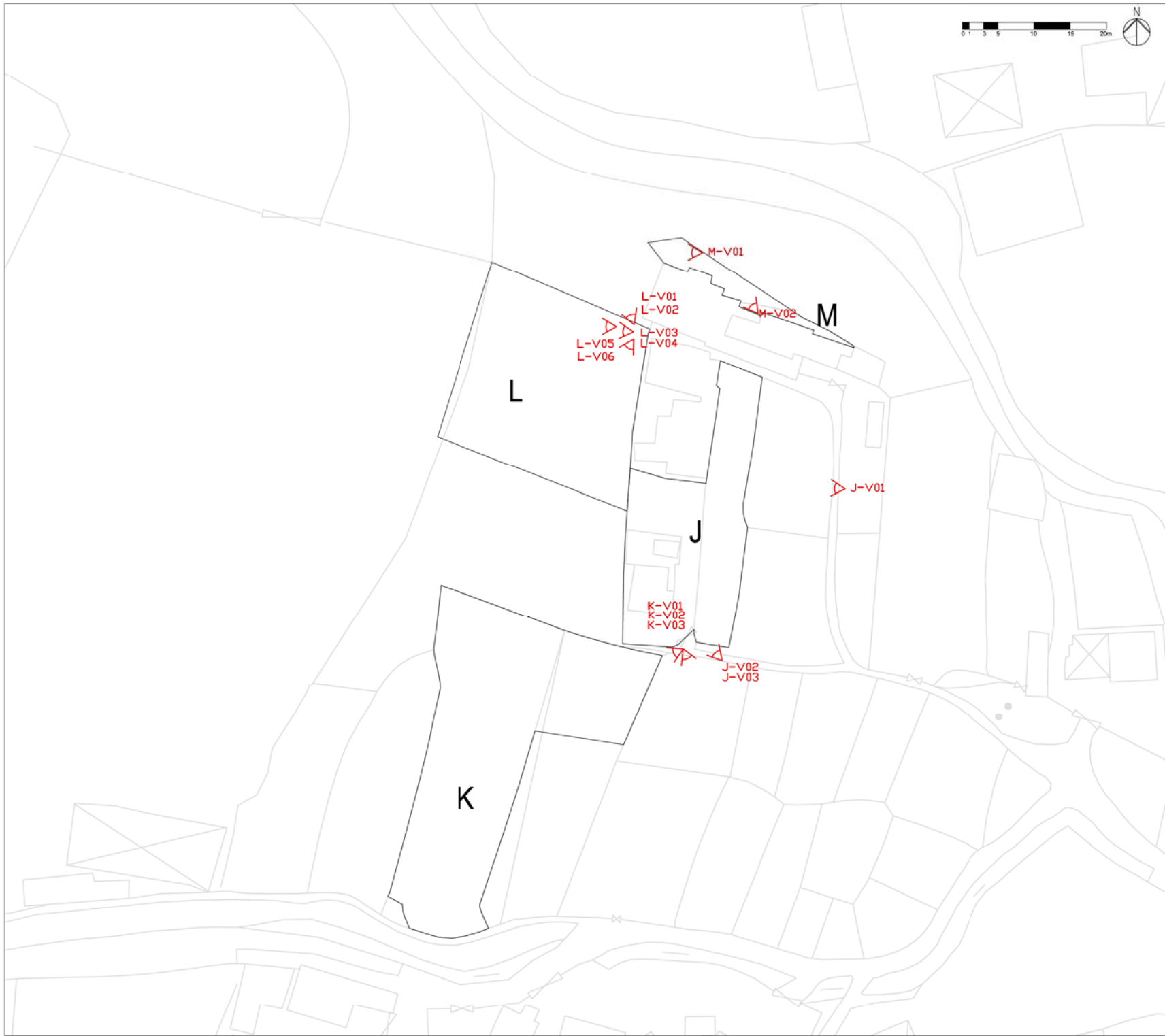

- Legend**
- Boundary of Public Housing Site (PH Site)
 - Boundary of Yuen Long Industrial Estate Extension (YLIEE Site)
 - Indicative Temporary Works Areas (Road Improvement Works)
 - Indicative Temporary Works Areas (Sewerage / Drainage / Flushing Water / Water Supply Works)
 - Proposed Woodland Compensation Area
 - Local Open Space
 - A** Tree Group Reference ID
 - ▷**n-v01** Viewpoint Photograph Location and Reference Number of Photographic Records of Existing Tree Groups

Notes
See Appendix F - Photographic Records of Existing Tree Groups

B	FIRST ISSUE	JC	05/14
A	FIRST ISSUE	KW	11/13
Rev	Description	By	Date

Consultant
ARUP

Project title
Agreement No. CB20120293
Planning and Engineering Study for the Public Housing Site and Yuen Long Industrial Estate Extension at Wang Chau

Drawing title
Tree Survey Group Plan (4 of 6)

Drawing no.		Figure TG 5		Rev.	B
Drawn	Date	Checked	Approved		
KW	11/13	JC	ST		
Scale	Status		PRELIMINARY		
1:500 (A3)					



Legend

- Boundary of Public Housing Site (PH Site)
- Boundary of Yuen Long Industrial Estate Extension (YLIEE Site)
- Indicative Temporary Works Areas (Road Improvement Works)
- Indicative Temporary Works Areas (Sewerage / Drainage / Flushing Water / Water Supply Works)
- Proposed Woodland Compensation Area
- Local Open Space
- A** Tree Group Reference ID
- N-V01** Viewpoint Photograph Location and Reference Number of Photographic Records of Existing Tree Groups

Notes
See Appendix F - Photographic Records of Existing Tree Groups

B	FIRST ISSUE	JC	05/14
A	FIRST ISSUE	KW	11/13
Rev	Description	By	Date

Consultant
ARUP

Project title
Agreement No. CB20120293
Planning and Engineering Study for the Public Housing Site and Yuen Long Industrial Estate Extension at Wang Chau

Drawing title
Tree Survey Group Plan (5 of 6)

Drawing no.		Figure TG 6		Rev.	B
Drawn	Date	Checked	Approved		
KW	11/13	JC	ST		
Scale	Status		PRELIMINARY		
1:500 (A3)					

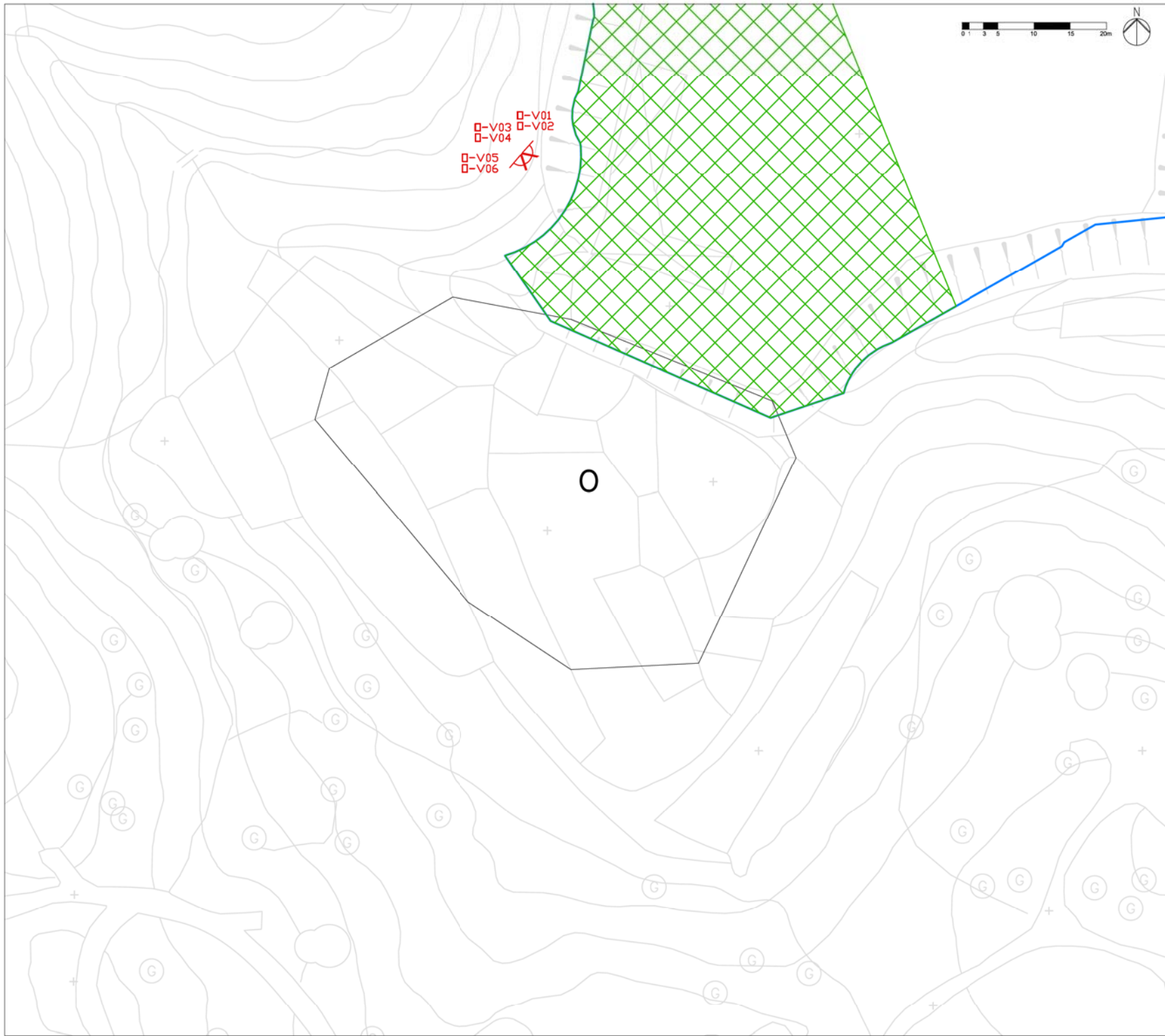

- Legend**
- Boundary of Public Housing Site (PH Site)
 - Boundary of Yuen Long Industrial Estate Extension (YLIEE Site)
 - Indicative Temporary Works Areas (Road Improvement Works)
 - Indicative Temporary Works Areas (Sewerage / Drainage / Flushing Water / Water Supply Works)
 - Proposed Woodland Compensation Area
 - Local Open Space
 - A** Tree Group Reference ID
 - ▶ **N-V01** Viewpoint Photograph Location and Reference Number of Photographic Records of Existing Tree Groups

Notes
See Appendix F - Photographic Records of Existing Tree Groups

B	FIRST ISSUE	JC	05/14	
A	FIRST ISSUE	KW	11/13	
Rev	Description	By	Date	

Consultant
ARUP

Project title
Agreement No. CB20120293
Planning and Engineering Study for the Public Housing Site and Yuen Long Industrial Estate Extension at Wang Chau

Drawing title
Tree Survey Group Plan (6 of 6)

Drawing no. Rev. **B**

Figure TG 7

Drawn KW	Date 11/13	Checked JC	Approved ST
-----------------	-------------------	-------------------	--------------------

Scale **1:500 (A3)** Status **PRELIMINARY**

COPYRIGHT RESERVED



Appendix E

Tree Group Assessment
Schedule

Tree Group Assessment Schedule

Tree Group Reference	Tree Species		Tree Species Combination Percentage (%)	Nos of Trees (Approx.)	Total Nos of Trees	Average Planting Density	Range of Average DBH (%)				Typical Tree Form	Typical Tree Health Condition	Location	Total Area (m2)	Development Conflict Area (m2)	Development Conflict Area (%)	Recommendation (Nos of Trees)			Recommendation (%)			Remark
	Botanical Name	Chinese Name					(Nos of Tree/ 5mx5m)	95-150 mm	151-500 mm	501-999 mm							Over 1000m m	Good/ Fair/ Poor	Good/ Fair/ Poor	Flat/ Slope	Retain	Transplant	
A	<i>Clausena lansium</i>	黃皮	22	2	9	4	0	5	3	1	Fair	Fair	100% Flat	957.4	957.4	100%	0	9	0	0%	100%	0%	Existing trees within fencing of private land area.
	<i>Artocarpus macrocarpus</i>	波羅蜜	11	1																			
	<i>Dimocarpus longan</i>	龍眼	66	5																			
	<i>Liquidambar</i>	楓香樹	11	1																			
B	<i>Dimocarpus longan</i>	龍眼	86	6	7	4	0	4	3	0	Fair to Poor	Fair to Poor	86% Flat, 14% Slope	1716	1716.4	100%	0	7	0	0%	100%	0%	Existing trees within fencing of private land area and few of trees are grown on the slope.
	<i>Artocarpus macrocarpus</i>	波羅蜜	14	1																			
C	<i>Dimocarpus longan</i>	龍眼	55	6	11	4	0	9	2	0	Fair	Fair	82% Flat, 18% Slope	850.4	850.4	100%	0	0	11	0%	0%	100%	Existing trees within fencing of private land area and few of trees are grown on the slope.
	<i>Artocarpus macrocarpus</i>	波羅蜜	9	1																			
	<i>Clausena lansium</i>	黃皮	9	1																			
	<i>Mangifera indica</i>	杢果	27	3																			
D	<i>Litchi chinensis</i>	荔枝	100	7	7	2	0	0	4	3	Fair	Fair	100% Flat	904.3	729.2	81%	0	7	0	0%	100%	0%	Existing trees within fencing of private land area.
E	<i>Dimocarpus longan</i>	龍眼	100	13	13	3	0	4	6	3	Poor to Fair	Fair to Poor	100% Flat	1065	1055.5	99%	0	0	13	0%	0%	100%	Existing trees within fencing of private land area.
F	<i>Ficus hispida</i>	對葉榕	67	2	3	2	0	3	0	0	Fair	Fair	100% Flat	44.5	44.5	100%	0	3	0	0%	0%	100%	Existing trees within fencing of private land area.
	<i>Dimocarpus longan</i>	龍眼	33	1																			
G	<i>Clausena lansium</i>	黃皮	47	9	19	3	0	11	6	2	Poor to Fair	Fair to Poor	16% Flat, 84% Slope	1379	1379.34	100%	0	0	19	0%	0%	100%	Existing trees within fencing of private land area and few of trees are grown on the slope.
	<i>Artocarpus macrocarpus</i>	波羅蜜	5	1																			
	<i>Macaranga tanarius</i>	血桐	11	2																			
	<i>Cinnamomum camphora</i>	樟	5	1																			
	<i>Ficus hispida</i>	對葉榕	16	3																			
	<i>Carica papaya</i>	番木瓜	16	3																			
H	<i>Dimocarpus longan</i>	龍眼	100	1	1	5	0	1	0	0	Fair	Fair	100% Flat	89.6	89.6	100%	0	1	0	0%	100%	0%	Existing trees within fencing of private land area.

Tree Group Assessment Schedule

Tree Group Reference	Tree Species		Tree Species Combination Percentage (%)	Nos of Trees (Approx.)	Total Nos of Trees	Average Planting Density (Nos of Tree/ 5mx5m)	Range of Average DBH (%)				Typical Tree Form	Typical Tree Health Condition	Location	Total Area (m2)	Development Conflict Area (m2)	Development Conflict Area (%)	Recommendation (Nos of Trees)			Recommendation (%)			Remark
	Botanical Name	Chinese Name					95-150 mm	151-500 mm	501-999 mm	Over 1000m m							Good/ Fair/ Poor	Good/ Fair/ Poor	Flat/ Slope	Retain	Transplant	Fell	
I	<i>Clausena lansium</i>	黃皮	78	7	9	2	0	8	1	0	Poor to Fair	Fair to Poor	100%Flat	612.4	612.4	100%	0	0	9	0%	0%	100%	Existing trees within fencing of private land area.
	<i>Artocarpus macrocarpus</i>	波羅蜜	22	2																			
J	<i>Clausena lansium</i>	黃皮	100	4	4	3	0	1	2	1	Fair	Fair	100%Flat	450.6	450.6	100%	0	4	0	0%	0%	100%	Existing trees within fencing of private land area.
K	<i>Clausena lansium</i>	黃皮	75	4	5	3	0	5	0	0	Fair	Fair	100%Flat	818.2	818.2	100%	0	5	0	0%	0%	100%	Existing trees within fencing of private land area.
	<i>Ficus variegata var. chlorocarpa</i>	青果榕	25	1																			
L	<i>Clausena lansium</i>	黃皮	100	15	15	2	0	12	3	0	Poor to Fair	Fair to Poor	100%Flat	630.3	630.3	100%	0	0	15	0%	0%	100%	Existing trees within fencing of private land area.
M	<i>Clausena lansium</i>	黃皮	100	4	4	2	0	4	0	0	Poor to Fair	Fair to Poor	100%Flat	70.4	70.4	100%	0	0	4	0%	0%	100%	Existing trees within fencing of private land area.
N	<i>Dimocarpus longan</i>	龍眼	87	58	67	2	0	52	10	5	Fair	Fair	100%Flat	2302	2302.4	100%	0	67	0	0%	0%	100%	Existing trees within fencing of private land area.
	<i>Clausena lansium</i>	黃皮	7	6																			
	<i>Macaranga tanarius</i>	血桐	2	1																			
	<i>Ficus hispida</i>	對葉榕	2	1																			
	<i>Artocarpus macrocarpus</i>	波羅蜜	2	1																			
O	<i>Dimocarpus longan</i>	龍眼	65	13	20	2	0	16	4	0	Poor to Fair	Fair to Poor	20%Flat, 80%Slope	2220	57.3	2.58%	20	0	0	100%	0%	0%	Existing trees within fencing of private land area.
	<i>Clausena lansium</i>	黃皮	35	7																			
Total of Existing Trees in Tree Group Surveyed																	20	103	71	10%	53%	37%	N/A
Grand Total of Existing Trees in Tree Group Surveyed																	194			100%			

Appendix F

Photographic Records of
Existing Tree Groups



A-V01



A-V02



A-V03



A-V04



A-V05



A-V06



A-V07



B-V01



B-V02



B-V03

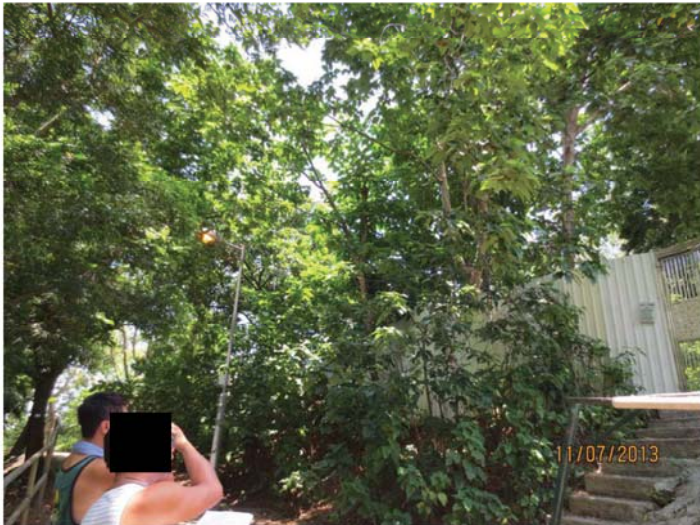

B-V04



B-V05



B-V06



B-V07



B-V08



B-V09



B-V10



B-V11



C-V01



C-V02

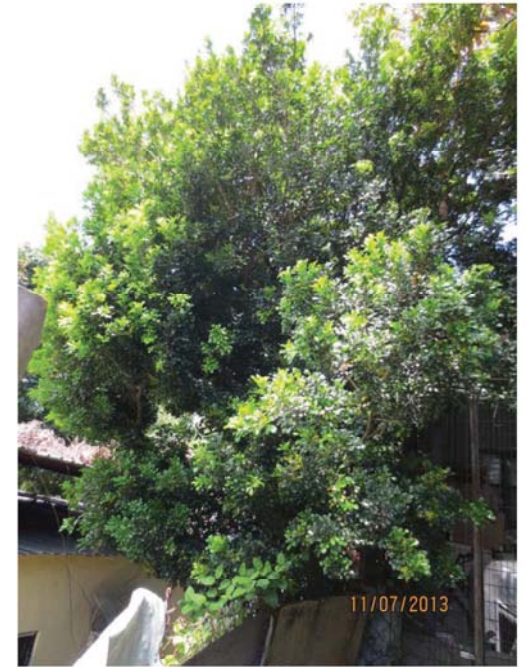

C-V03



C-V04



C-V05



C-V06



C-V07



D-V01



D-V02



D-V03



D-V04



D-V05



D-V06



D-V07



D-V08



E-V01



E-V02



E-V03



E-V04



E-V05



E-V06



F-V01



G-V01



G-V02



G-V03



G-V04



G-V05



G-V06



G-V07



G-V08



G-V09



G-V10



H-V01



H-V02



H-V03



I-V01



I-V02



J-V01



J-V02



J-V03



K-V01



K-V02



K-V03



L-V01



L-V02



L-V03



L-V04



L-V05



L-V06



M-V01



M-V02



N-V01



N-V02



N-V03



N-V04



N-V05



O-V01



O-V02



O-V03



O-V04



O-V05



O-V06